

API NUMBER: 107 23629

OKLAHOMA CORPORATION COMMISSION  
OIL & GAS CONSERVATION DIVISION  
P.O. BOX 52000  
OKLAHOMA CITY, OK 73152-2000  
(Rule 165:10-3-1)

Approval Date: 03/28/2022

Expiration Date: 09/28/2023

Straight Hole

Oil & Gas

## PERMIT TO DRILL

WELL LOCATION: Section: 07 Township: 12N Range: 9E County: OKFUSKEE

SPOT LOCATION:     FEET FROM QUARTER: FROM NORTH FROM WEST  
SECTION LINES: 2310 1922

Lease Name: UNIVERSITY

Well No: 3-7

Well will be 330 feet from nearest unit or lease boundary.

Operator Name: 3FEARNS LLC

Telephone: 9189019308

OTC/OCC Number: 24129 0

3FEARNS LLC

PO BOX 1315

JENKS, OK 74037-1315

LEO HAYES

1521 NE 3RD STREET

OKLAHOMA CITY OK 73111

Formation(s) (Permit Valid for Listed Formations Only):

	Name	Code	Depth
1	BOOCH	404BOCH	3145
2	GILCREASE	403GLCR	3220
3	UNION VALLEY	402UNVL	3460

Spacing Orders: No Spacing

Location Exception Orders: No Exceptions

Increased Density Orders: No Density

Pending CD Numbers: No Pending

Working interest owners' notified: \*\*\*

Special Orders: No Special

Total Depth: 3650

Ground Elevation: 792

Surface Casing: 350

Depth to base of Treatable Water-Bearing FM: 300

Under Federal Jurisdiction: No  
Fresh Water Supply Well Drilled: No  
Surface Water used to Drill: Yes

Approved Method for disposal of Drilling Fluids:

A. Evaporation/dewater and backfilling of reserve pit.

### PIT 1 INFORMATION

Type of Pit System: ON SITE

Type of Mud System: AIR

Is depth to top of ground water greater than 10ft below base of pit? Y

Within 1 mile of municipal water well? N

Wellhead Protection Area? N

Pit is not located in a Hydrologically Sensitive Area.

Category of Pit: 4

Liner not required for Category: 4

Pit Location is: NON HSA

Pit Location Formation: NELLIE BLY

Mud System Change to Water-Based or Oil-Based Mud Requires an Amended Intent (Form 1000).

### NOTES:

This permit does not address the right of entry or settlement of surface damages. The duration of this permit is 18 MONTHS, except as otherwise provided by Rule 165: 10-3-1. Rule 165: 10-3-4 (c) (7) (e) - The Operator shall give 24 Hours notice by telephone to the appropriate District Office of the Conservation Division as to when Surface Casing will be run.

Category	Description
HYDRAULIC FRACTURING	<p>[3/25/2022 - GC2] - OCC 165:10-3-10 REQUIRES:</p> <p>1) NOTICE SHALL BE GIVEN AT LEAST 5 BUSINESS DAYS PRIOR TO COMMENCEMENT OF HYDRAULIC FRACTURING OPERATIONS ON A HORIZONTAL WELL TO OPERATORS PRODUCING WELLS WITHIN 1 MILE OF THE COMPLETION INTERVAL OF THE SUBJECT WELL. THE NOTICE TO SUCH OPERATORS SHALL CONTAIN THE INFORMATION IN FORM 6000NOO. IF THE HYDRAULIC FRACTURING OPERATIONS SCHEDULE CHANGES AFTER NOTICE HAS BEEN PROVIDED, RESULTING IN A DELAY OF OPERATIONS OF MORE THAN 5 DAYS FROM THE INITIAL NOTICE, NEW NOTICE IS REQUIRED TO BE GIVEN;</p> <p>2) NOTICE WILL BE GIVEN TO THE OCC CENTRAL OFFICE AND LOCAL DISTRICT OFFICES AT LEAST 48 HOURS PRIOR TO COMMENCEMENT OF HYDRAULIC FRACTURING OPERATIONS. FORM 6000NHF SHALL BE USED AND IS FOUND AT THIS LINK: <a href="http://OCCEWEB.COM/OG/OGFORMS.HTML">OCCEWEB.COM/OG/OGFORMS.HTML</a>; AND,</p> <p>3) THE CHEMICAL DISCLOSURE OF HYDRAULIC FRACTURING INGREDIENTS FOR ALL WELLS IS TO BE REPORTED TO FRACFOCUS WITHIN 60 DAYS AFTER THE CONCLUSION OF HYDRAULIC FRACTURING OPERATIONS, FOUND AT <a href="http://FRACFOCUS.ORG">FRACFOCUS.ORG</a></p>
SPACING	[3/28/2022 - G56] - FORMATIONS UNSPACED; 80-ACRE LEASE (SE4 NW4, SW4 NE4)

**Well Location Plat**  
**M & M Land Surveying, Inc.**  
**520 "E" Street NW. Ardmore, OK. 73401**  
**Office 580-226-0446 Mobile 580-221-4999**

Company Name: 3FEARNS, LLC Lease Name: University #3-7  
Section 7 Township 12 North Range 9 East County Okfuskee Oklahoma

Primary Location 2310' FNL - 1922' FWL Elevation 792' Good Location? Yes  
Alternate # 1 \_\_\_\_\_  
Alternate # 2 \_\_\_\_\_

Topography  
Location fell in  
brushy pasture.

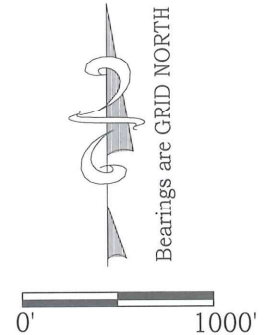
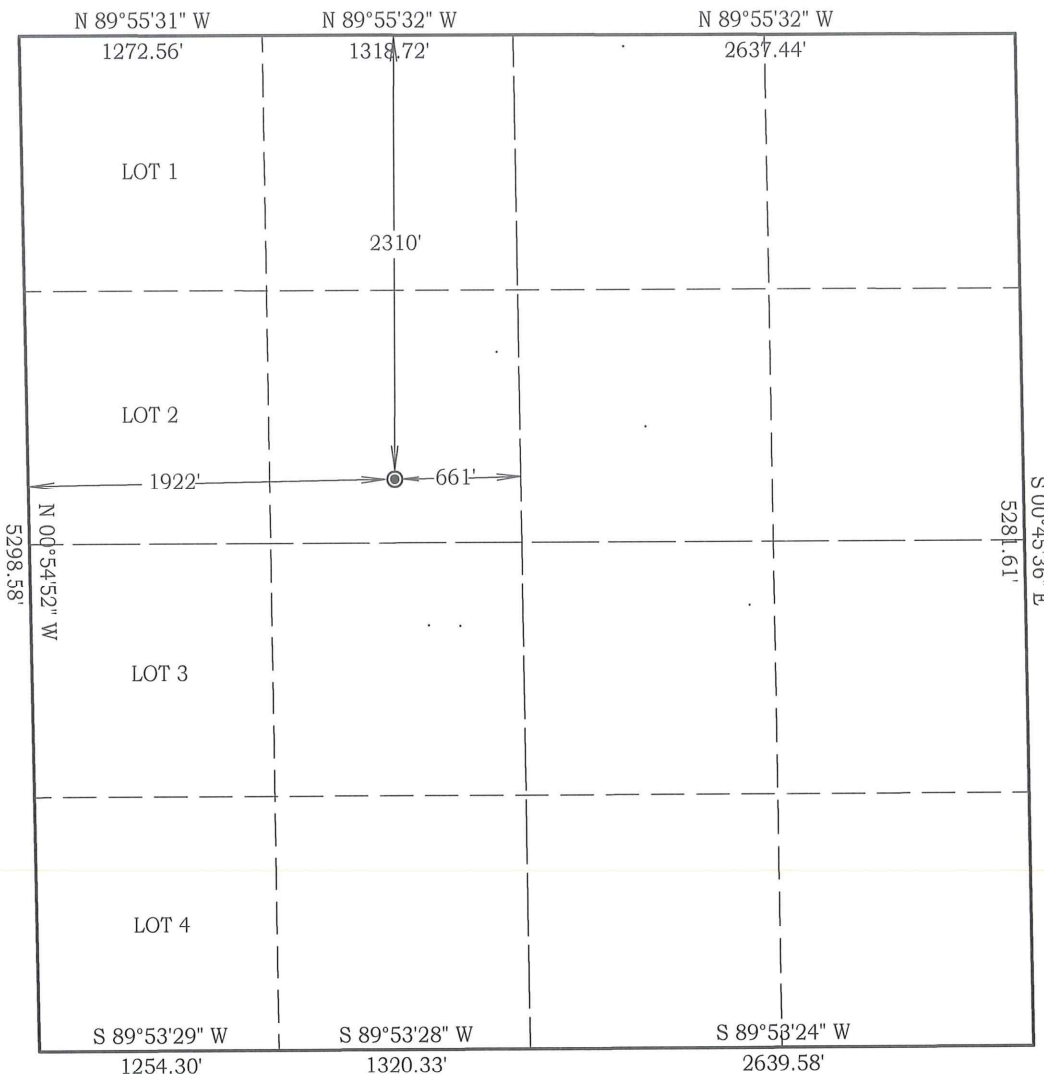

Scale: 1" = 1000'  
Job # 22031  
Date 3/10/2022  
NAD 83 OK North  
Surface Location  
Latitude: 35.531010°  
Longitude: 96.399322°  
N= 197,224'  
E=2,444,769'  
NAD 27 OK North  
Surface Location  
Latitude: 35.530932°  
Longitude: 96.399036°  
N= 197,192'  
E=2,476,366'

Best Accessibility to Location  
From the North

Distance & Direction From From the Jct of US #62 and SH #48, go 4.5 miles North on SH #48, to the Northeast Cornert of Section 7.  
Highway or Town \_\_\_\_\_

**CERTIFICATE:**

I, D. Harry McClintick, a Registered Land Surveyor in the state of Oklahoma, do hereby certify that the above described Well Location was surveyed and staked on the ground as shown.

D. Harry McClintick 3/21/2022  
D. Harry McClintick, R.P.L.S. # 1367, CA # 3093

This location has been staked according to the best official survey records available to us, but its accuracy is not guaranteed. Please review this plat and notify us immediately of any discrepancy.

The distances shown in parenthesis ( ) are calculated distances based on the quarter section being 2640' and have not been measured.

