

API NUMBER: 133 25381

OKLAHOMA CORPORATION COMMISSION
OIL & GAS CONSERVATION DIVISION
P.O. BOX 52000
OKLAHOMA CITY, OK 73152-2000
(Rule 165:10-3-1)

Approval Date: 04/15/2022
Expiration Date: 10/15/2023

Straight Hole Oil & Gas

PERMIT TO DRILL

WELL LOCATION: Section: 16 Township: 10N Range: 8E County: SEMINOLE

SPOT LOCATION: ☐ SW ☐ NE ☐ NW ☐ SW FEET FROM QUARTER: FROM SOUTH FROM WEST
SECTION LINES: 2260 880

Lease Name: MCDONALD Well No: 3-16 Well will be 380 feet from nearest unit or lease boundary.
Operator Name: TRIPOWER RESOURCES LLC Telephone: 5802236700 OTC/OCC Number: 21986 0

TRIPower RESOURCES LLC
PO BOX 849
ARDMORE, OK 73402-0849

TRENT & DANIELLE PATTERSON
P O BOX 99
WEWOKA OK 74884

Formation(s) (Permit Valid for Listed Formations Only):

	Name	Code	Depth
1	WEWOKA	404WWOK	1600
2	CALVIN	404CLVN	1900
3	SENORA	404SNOR	2400
4	EARLSBORO	404ERLB	2500
5	BOOCH	404BOCH	3200

	Name	Code	Depth
6	GILCREASE	403GLCR	3300
7	CROMWELL	402CMWL	3500

Spacing Orders: No Spacing Location Exception Orders: No Exceptions Increased Density Orders: No Density

Pending CD Numbers: No Pending Working interest owners' notified: *** Special Orders: No Special

Total Depth: 3700 Ground Elevation: 924 Surface Casing: 570 Depth to base of Treatable Water-Bearing FM: 510

Under Federal Jurisdiction: No
Fresh Water Supply Well Drilled: No
Surface Water used to Drill: Yes

Approved Method for disposal of Drilling Fluids:

E. Haul to Commercial pit facility Sec. 19 Twn. 8N Rng. 5E Cnty. 125 Order No: 274874

PIT 1 INFORMATION

Type of Pit System: ON SITE
Type of Mud System: WATER BASED
Chlorides Max: 8000 Average: 5000
Is depth to top of ground water greater than 10ft below base of pit? Y
Within 1 mile of municipal water well? N
Wellhead Protection Area? N
Pit is not located in a Hydrologically Sensitive Area.

Category of Pit: 2
Liner not required for Category: 2
Pit Location is: NON HSA
Pit Location Formation: NELLIE BLY

NOTES:

This permit does not address the right of entry or settlement of surface damages. The duration of this permit is 18 MONTHS, except as otherwise provided by Rule 165: 10-3-1. Rule 165: 10-3-4 (c) (7) (e) - The Operator shall give 24 Hours notice by telephone to the appropriate District Office of the Conservation Division as to when Surface Casing will be run.

Category	Description
HYDRAULIC FRACTURING	<p>[3/30/2022 - GC2] - OCC 165:10-3-10 REQUIRES:</p> <p>1) NOTICE SHALL BE GIVEN AT LEAST 5 BUSINESS DAYS PRIOR TO COMMENCEMENT OF HYDRAULIC FRACTURING OPERATIONS ON A HORIZONTAL WELL TO OPERATORS PRODUCING WELLS WITHIN 1 MILE OF THE COMPLETION INTERVAL OF THE SUBJECT WELL. THE NOTICE TO SUCH OPERATORS SHALL CONTAIN THE INFORMATION IN FORM 6000NOO. IF THE HYDRAULIC FRACTURING OPERATIONS SCHEDULE CHANGES AFTER NOTICE HAS BEEN PROVIDED, RESULTING IN A DELAY OF OPERATIONS OF MORE THAN 5 DAYS FROM THE INITIAL NOTICE, NEW NOTICE IS REQUIRED TO BE GIVEN;</p> <p>2) NOTICE WILL BE GIVEN TO THE OCC CENTRAL OFFICE AND LOCAL DISTRICT OFFICES AT LEAST 48 HOURS PRIOR TO COMMENCEMENT OF HYDRAULIC FRACTURING OPERATIONS. FORM 6000NHF SHALL BE USED AND IS FOUND AT THIS LINK: OCCEWEB.COM/OG/OGFORMS.HTML; AND,</p> <p>3) THE CHEMICAL DISCLOSURE OF HYDRAULIC FRACTURING INGREDIENTS FOR ALL WELLS IS TO BE REPORTED TO FRACFOCUS WITHIN 60 DAYS AFTER THE CONCLUSION OF HYDRAULIC FRACTURING OPERATIONS, FOUND AT FRACFOCUS.ORG</p>
SPACING	[3/31/2022 - G56] - FORMATIONS UNSPACED; 80-ACRE LEASE (N2 SW4)

Well Location Plat
M & M Land Surveying, Inc.
520 "E" Street NW. Ardmore, OK. 73401
Office 580-226-0446 Mobile 580-221-4999

Company Name: TriPower Resources, Inc. Lease Name: McDonald #3-16
Section 16 Township 10 North Range 8 East County Seminole Oklahoma

Primary Location 2260' FSL - 880' FWL Elevation 924' Good Location? Yes
Alternate # 1 _____
Alternate # 2 _____

Topography
Location fell in pasture ±
130' SW of pond.

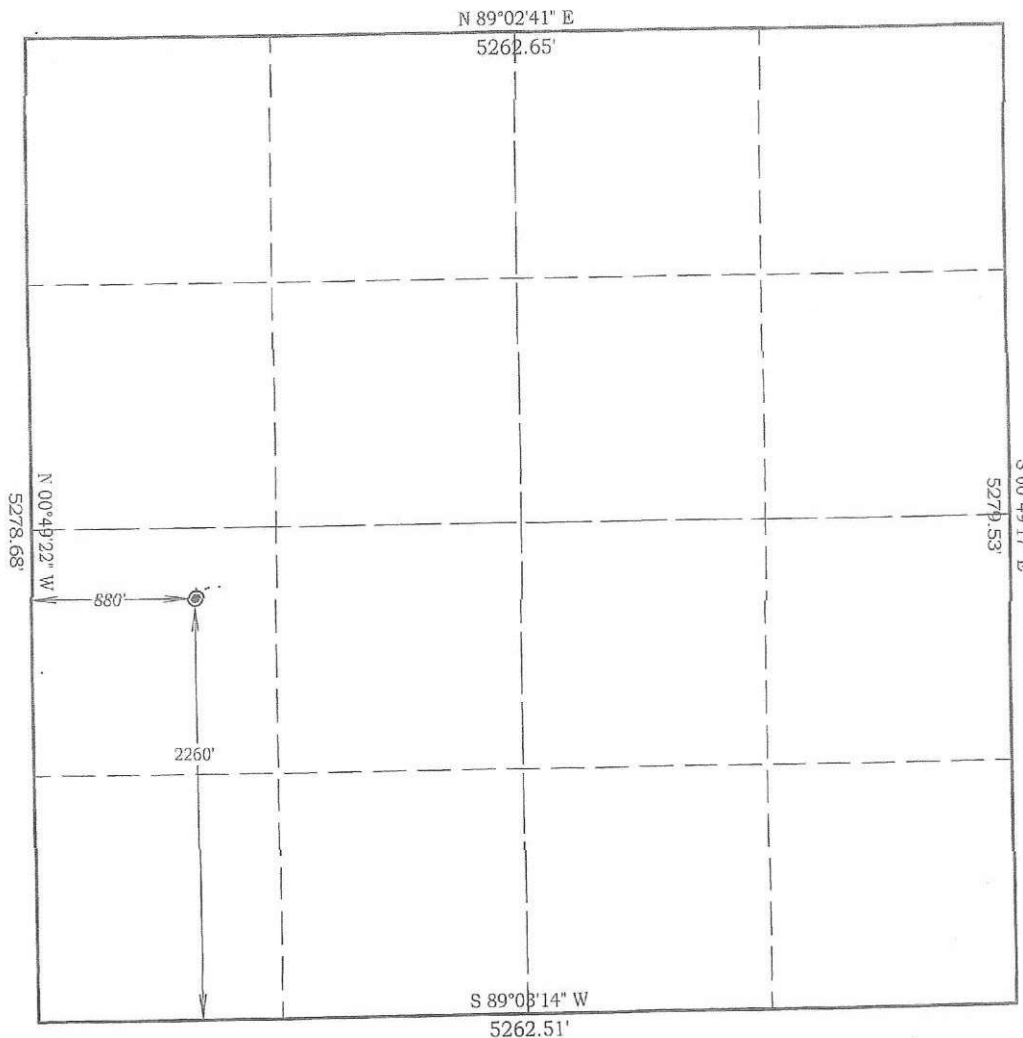

0' 1000'
Scale: 1" = 1000'

Job # 22033
Date 3/15/2022

NAD 83 OK South
Surface Location
Latitude: 35.339739°
Longitude: 96.473733°
N= 733,646'
E=2,423,715'

NAD 27 OK South
Surface Location
Latitude: 35.339663°
Longitude: 96.473443°
N= 733,599'
E=2,455,312'

Best Accessibility to Location
From the West

Distance & Direction From From the Jct of SH. #99A and SH. #56, go 1 mile West on SH. #99A, then 0.6 miles South on county road to a lease road East in the SW/4 of Section 16.
Highway or Town _____

CERTIFICATE:

I, D. Harry McClintick, a Registered Land Surveyor in the state of Oklahoma, do hereby certify that the above described Well Location was surveyed and staked on the ground as shown.

D. Harry McClintick 3/25/2022
D. Harry McClintick, R.P.L.S. # 1367, CA # 3093

This location has been staked according to the best official survey records available to us, but its accuracy is not guaranteed. Please review this plat and notify us immediately of any discrepancy.

The distances shown in parenthesis () are calculated distances based on the quarter section being 2640' and have not been measured.



Topography Plat
M & M Land Surveying, Inc.
520 "E" Street NW. Ardmore, OK. 73401
Office 580-226-0446 Mobile 580-221-4999

Company Name: TriPower Resources, Inc. Lease Name: McDonald #3-16
Section 16 Township 10 North Range 8 East County Seminole Oklahoma
Primary Location 2260' FSL - 880' FWL Elevation 924' Good Location? Yes
Alternate # 1 _____
Alternate # 2 _____

Topography
Location fell in pasture ±
130' SW of pond.

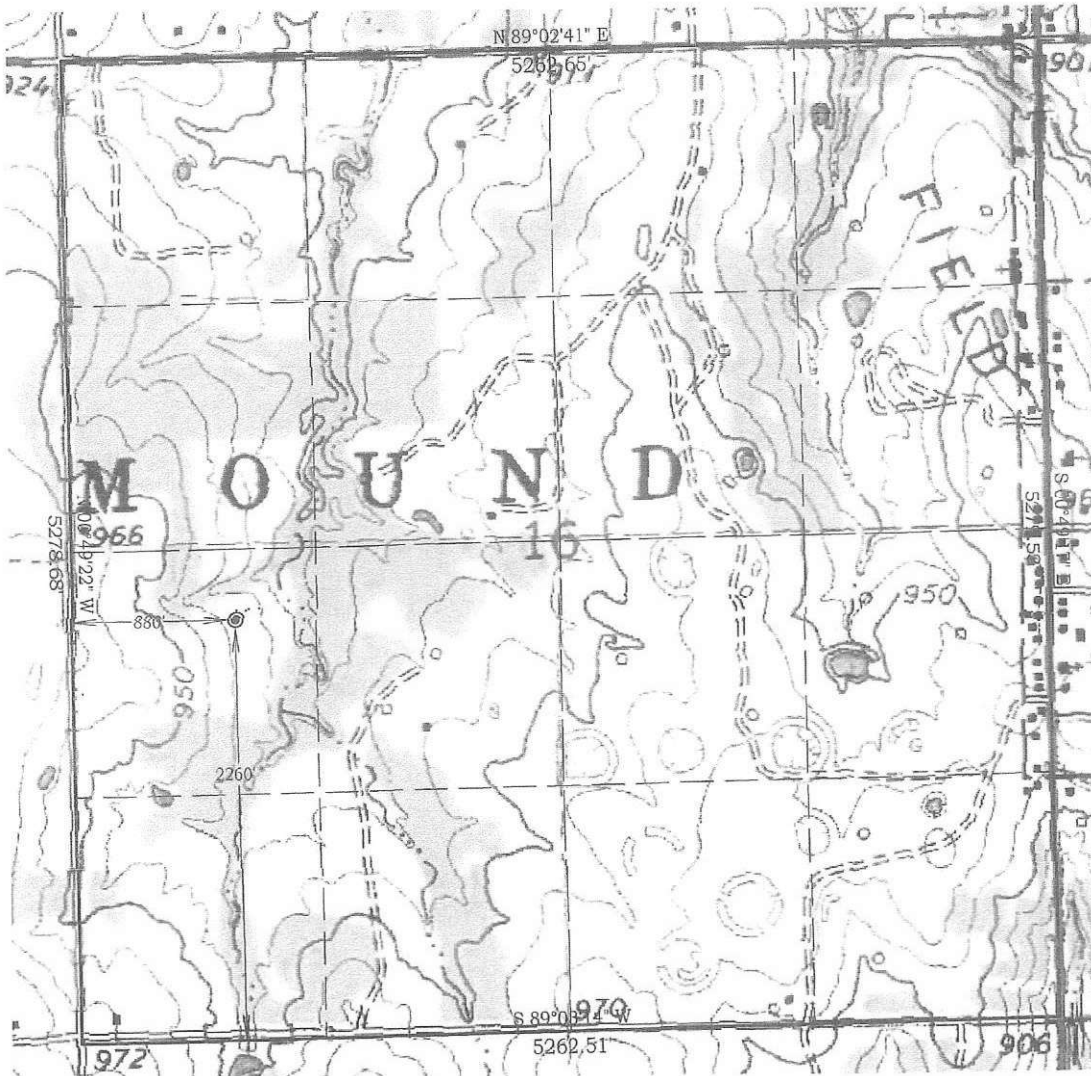

0' 1000'
Scale: 1" = 1000'

Job # 22033
Date 3/15/2022

NAD 83 OK South
Surface Location
Latitude: 35.339739°
Longitude: 96.473733°
N= 733,646'
E=2,423,715'

NAD 27 OK South
Surface Location
Latitude: 35.339663°
Longitude: 96.473443°
N= 733,599'
E=2,455,312'

Best Accessibility to Location
From the West

Distance & Direction From From the Jct of SH. #99A and SH.#56, go 1 mile West on SH.#99A, then 0.6 miles South on county road to a lease road East in the SW/4 of Section 16.
Highway or Town _____

CERTIFICATE:

I, D. Harry McClintick, a Registered Land Surveyor in the state of Oklahoma, do hereby certify that the above described Well Location was surveyed and staked on the ground as shown.

D. Harry McClintick 3/15/2022
D. Harry McClintick, R.P.L.S. # 1367, CA # 3093

This location has been staked according to the best official survey records available to us, but its accuracy is not guaranteed. Please review this plat and notify us immediately of any discrepancy.

The distances shown in parenthesis () are calculated distances based on the quarter section being 2640' and have not been measured.

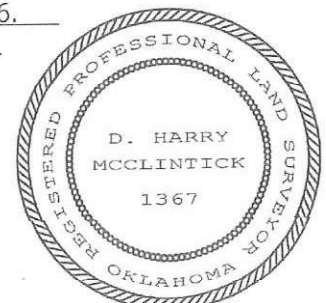

Company Name: TriPower Resources, Inc. Lease Name: McDonald #3-16
 Section 16 Township 10 North Range 8 East County Seminole Oklahoma
 Primary Location 2260' FSL - 880' FWL Elevation 924' Good Location? Yes
 Alternate # 1 _____
 Alternate # 2 _____



0' 1000'
 Scale: 1" = 1000'