

OKLAHOMA CORPORATION COMMISSION  
OIL & GAS CONSERVATION DIVISION  
P.O. BOX 52000  
OKLAHOMA CITY, OK 73152-2000  
(Rule 165:10-3-1)

API NUMBER: 051 24829

Approval Date: 05/13/2021  
Expiration Date: 11/13/2022

Multi Unit Oil & Gas

## PERMIT TO DRILL

WELL LOCATION: Section: 05 Township: 9N Range: 5W County: GRADY

SPOT LOCATION: ☐ SE ☐ SE ☐ NE ☐ SW FEET FROM QUARTER: FROM SOUTH FROM WEST  
SECTION LINES: 1585 2357

Lease Name: BARBARA CAMPBELL Well No: 4H-5-8 Well will be 1585 feet from nearest unit or lease boundary.  
Operator Name: CITIZEN ENERGY III LLC Telephone: 9189494680 OTC/OCC Number: 24120 0

CITIZEN ENERGY III LLC  
320 S BOSTON AVE STE 900  
TULSA, OK 74103-3729

THE EARL CAMPBELL CREDIT SHELTER TRUST  
810 W. MAIN  
TUTTLE OK 73089

### Formation(s) (Permit Valid for Listed Formations Only):

Name	Code	Depth
1 MISSISSIPPIAN	359MSSP	9700

Spacing Orders: 253223  
658446

Location Exception Orders: No Exceptions

Increased Density Orders: No Density Orders

Pending CD Numbers: 202100731  
202100732  
202100735  
202100736  
202100737  
202100738

Working interest owners' notified: \*\*\*

Special Orders: No Special Orders

Total Depth: 17100 Ground Elevation: 1267

Surface Casing: 470

Depth to base of Treatable Water-Bearing FM: 220

Under Federal Jurisdiction: No  
Fresh Water Supply Well Drilled: No  
Surface Water used to Drill: Yes

#### Approved Method for disposal of Drilling Fluids:

D. One time land application -- (REQUIRES PERMIT) PERMIT NO: 21-37630  
H. (Other) SEE MEMO

### PIT 1 INFORMATION

Type of Pit System: CLOSED Closed System Means Steel Pits  
Type of Mud System: WATER BASED  
Chlorides Max: 5000 Average: 3000

Is depth to top of ground water greater than 10ft below base of pit? Y

Within 1 mile of municipal water well? Y

Wellhead Protection Area? Y

Pit is located in a Hydrologically Sensitive Area.

Category of Pit: C

Liner not required for Category: C

Pit Location is: BED AQUIFER

Pit Location Formation: DUNCAN

### PIT 2 INFORMATION

Type of Pit System: CLOSED Closed System Means Steel Pits  
Type of Mud System: OIL BASED  
Chlorides Max: 300000 Average: 250000

Is depth to top of ground water greater than 10ft below base of pit? Y

Within 1 mile of municipal water well? Y

Wellhead Protection Area? Y

Pit is located in a Hydrologically Sensitive Area.

Category of Pit: C

Liner not required for Category: C

Pit Location is: BED AQUIFER

Pit Location Formation: DUNCAN

This permit does not address the right of entry or settlement of surface damages. The duration of this permit is 18 MONTHS, except as otherwise provided by Rule 165: 10-3-1. Rule 165: 10-3-4 (c) (7) (e) - The Operator shall give 24 Hours notice by telephone to the appropriate District Office of the Conservation Division as to when Surface Casing will be run.

## MULTI UNIT HOLE 1

Section: 8	Township: 9N	Range: 5W	Meridian: IM	Total Length: 7297
County: GRADY				Measured Total Depth: 17100
Spot Location of End Point: S2	SE	SW	SE	True Vertical Depth: 9700
Feet From: <b>SOUTH</b>	1/4 Section Line: 165		End Point Location from	
Feet From: <b>EAST</b>	1/4 Section Line: 1650		Lease, Unit, or Property Line: 165	

## NOTES:

Category	Description
HYDRAULIC FRACTURING	<p>[5/12/2021 - GC2] - OCC 165:10-3-10 REQUIRES:</p> <p>1) NOTICE SHALL BE GIVEN AT LEAST 5 BUSINESS DAYS PRIOR TO COMMENCEMENT OF HYDRAULIC FRACTURING OPERATIONS ON A HORIZONTAL WELL TO OPERATORS PRODUCING WELLS WITHIN 1 MILE OF THE COMPLETION INTERVAL OF THE SUBJECT WELL. THE NOTICE TO SUCH OPERATORS SHALL CONTAIN THE INFORMATION IN FORM 6000NOO. IF THE HYDRAULIC FRACTURING OPERATIONS SCHEDULE CHANGES AFTER NOTICE HAS BEEN PROVIDED, RESULTING IN A DELAY OF OPERATIONS OF MORE THAN 5 DAYS FROM THE INITIAL NOTICE, NEW NOTICE IS REQUIRED TO BE GIVEN;</p> <p>2) NOTICE WILL BE GIVEN TO THE OCC CENTRAL OFFICE AND LOCAL DISTRICT OFFICES AT LEAST 48 HOURS PRIOR TO COMMENCEMENT OF HYDRAULIC FRACTURING OPERATIONS. FORM 6000NHF SHALL BE USED AND IS FOUND AT THIS LINK: <a href="http://OCCEWEB.COM/OG/OGFORMS.HTML">OCCEWEB.COM/OG/OGFORMS.HTML</a>; AND,</p> <p>3) THE CHEMICAL DISCLOSURE OF HYDRAULIC FRACTURING INGREDIENTS FOR ALL WELLS IS TO BE REPORTED TO FRACFOCUS WITHIN 60 DAYS AFTER THE CONCLUSION OF HYDRAULIC FRACTURING OPERATIONS, FOUND AT <a href="http://FRACFOCUS.ORG">FRACFOCUS.ORG</a></p>
MEMO	[5/12/2021 - GC2] - CLOSED SYSTEM=STEEL PITS PER OPERATOR REQUEST, OBM RETURNED TO VENDOR, CUTTINGS PERMITTED PER DISTRICT
PENDING CD – 202100731	<p>[5/13/2021 - GB6] - (E.O.) 5 &amp; 8 -9N-5W  EST MULTIUNIT HORIZONTAL WELL  X253223 MSSP 5-9N-5W  X658446 MSSP 8-9N-5W  33% 5-9N-5W  67% 35-9N-5W**  NO OPER. NAMED  REC. 05/12/2021 (MOORE)  ** S/B 8-9N-5W WILL BE CORRECTED AT FINAL HEARING PER OPERATOR.</p>
PENDING CD – 202100732	<p>[5/13/2021 - GB6] - (E.O.) 5 &amp; 8 -9N-5W  X253223 MSSP 5-9N-5W  X658446 MSSP 8-9N-5W  SHL 1585' FSL, 2357' FWL 5-9N-5W  COMPL. INT. (5-9N-5W) NCT 2640' FNL, NCT 0' FSL, NCT 1320' FEL  COMPL. INT. (8-9N-5W) NCT 0' FNL, NCT 165' FSL, NCT 1320' FEL  NO OPER. NAMED  REC. 05/12/2021 (MOORE)</p>
PENDING CD – 202100735	<p>[5/13/2021 - GB6] - (E.O.) 5-9N-5W  X253223 MSSP  2 WELLS  CITIZEN ENERGY III, LLC  REC. 05/12/2021 (MOORE)</p>
PENDING CD – 202100737	<p>[5/13/2021 - GB6] - (E.O.) 5-9N-5W  X165:10-3-28(C)(2)(B) MSSP (BARBARA CAMPBELL 4H-5-8)  MAY BE CLOSER THAN 600' TO EARL 3-5 (API # 051-22737)  NO OPER. NAMED  REC. 05/12/2021 (MOORE)</p>
PENDING CD – 202100738	<p>[5/13/2021 - GB6] - (E.O.) 8-9N-5W  X165:10-3-28(C)(2)(B) MSSP (BARBARA CAMPBELL 4H-5-8)  MAY BE CLOSER THAN 600' TO HILL 1-8 (API # 051-22666)  NO OPER. NAMED  REC. 05/12/2021 (MOORE)</p>
PENDING CD – 202100738	<p>[5/13/2021 - GB6] - (E.O.) 8-9N-5W  X658446 MSSP  2 WELLS  CITIZEN ENERGY III, LLC  REC. 05/12/2021 (MOORE)</p>
PUBLIC WATER SUPPLY	[5/12/2021 - GC2] - TRINITY CROSSING PENTECOSTAL HOLINESS CH- 1 WELL NE/4 6-9N-5W

This permit does not address the right of entry or settlement of surface damages. The duration of this permit is 18 MONTHS, except as otherwise provided by Rule 165: 10-3-1. Rule 165: 10-3-4 (c) (7) (e) - The Operator shall give 24 Hours notice by telephone to the appropriate District Office of the Conservation Division as to when Surface Casing will be run.

SPACING – 253223	[5/13/2021 - GB6] - (640) 5-9N-5W EXT 144013/217821/244149 MSSP, OTHERS EST OTHERS EXT OTHER
SPACING – 658446	[5/13/2021 - GB6] - (640)(HOR) 8-9N-5W EST MSSP EXT OTHER COMPL. INT. (MSSP) NLT 660' FB (COEXIST SP. ORDER# 151101 MSSLM)
SURFACE CASING	[5/12/2021 - GC2] - NO DEEP SURFACE CASING DUE TO BEING INSIDE A PUBLIC WATER SUPPLY

This permit does not address the right of entry or settlement of surface damages. The duration of this permit is 18 MONTHS, except as otherwise provided by Rule 165: 10-3-1. Rule 165: 10-3-4 (c) (7) (e) - The Operator shall give 24 Hours notice by telephone to the appropriate District Office of the Conservation Division as to when Surface Casing will be run.

051 24829 BARBARA CAMPBELL 4H-5-8



# Well Location Plat

S.H.L. Sec. 5-9N-5W I.M.  
B.H.L. Sec. 8-9N-5W I.M.

Operator: CITIZEN ENERGY, LLC  
Lease Name and No.: BARBARA CAMPBELL 4H-5-8  
Surface Hole Location: 1585' FSL - 2357' FWL Pad Elevation: 1267'  
SE/4-SE/4-NE/4-SW/4 Section: 5 Township: 9N Range: 5W I.M.  
Bottom Hole Location: 165' FSL - 1650' FEL  
SW/4-SE/4-SW/4-SE/4 Section: 8 Township: 9N Range: 5W I.M.  
County: Grady State of Oklahoma  
Terrain at Loc.: Location fell on existing level pad site.

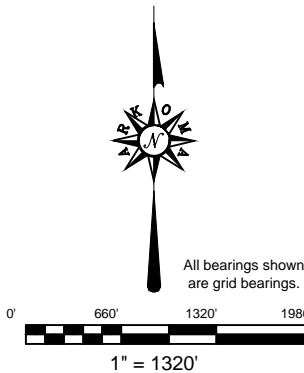

GPS DATUM  
NAD 83  
NAD 27  
OK SOUTH ZONE

Surface Hole Loc.:
Lat: 35°16'50.56"N
Lon: 97°45'05.17"W
Lat: 35.28071125
Lon: -97.75143687
X: 2042690
Y: 708809
Surface Hole Loc.:
Lat: 35°16'50.34"N
Lon: 97°45'07.02"W
Lat: 35.28064888
Lon: -97.75111691
X: 2074288
Y: 708767
Landing Point:
Lat: 35°16'56.51"N
Lon: 97°44'49.79"W
Lat: 35.28236423
Lon: -97.74716311
X: 2043965
Y: 709414
Landing Point:
Lat: 35°16'56.29"N
Lon: 97°44'48.64"W
Lat: 35.28230188
Lon: -97.74684324
X: 2075562
Y: 709372
Bottom Hole Loc.:
Lat: 35°15'44.34"N
Lon: 97°44'49.83"W
Lat: 35.26231702
Lon: -97.74717566
X: 2043979
Y: 702117
Bottom Hole Loc.:
Lat: 35°15'44.11"N
Lon: 97°44'48.68"W
Lat: 35.26225401
Lon: -97.74685595
X: 2075576
Y: 702074

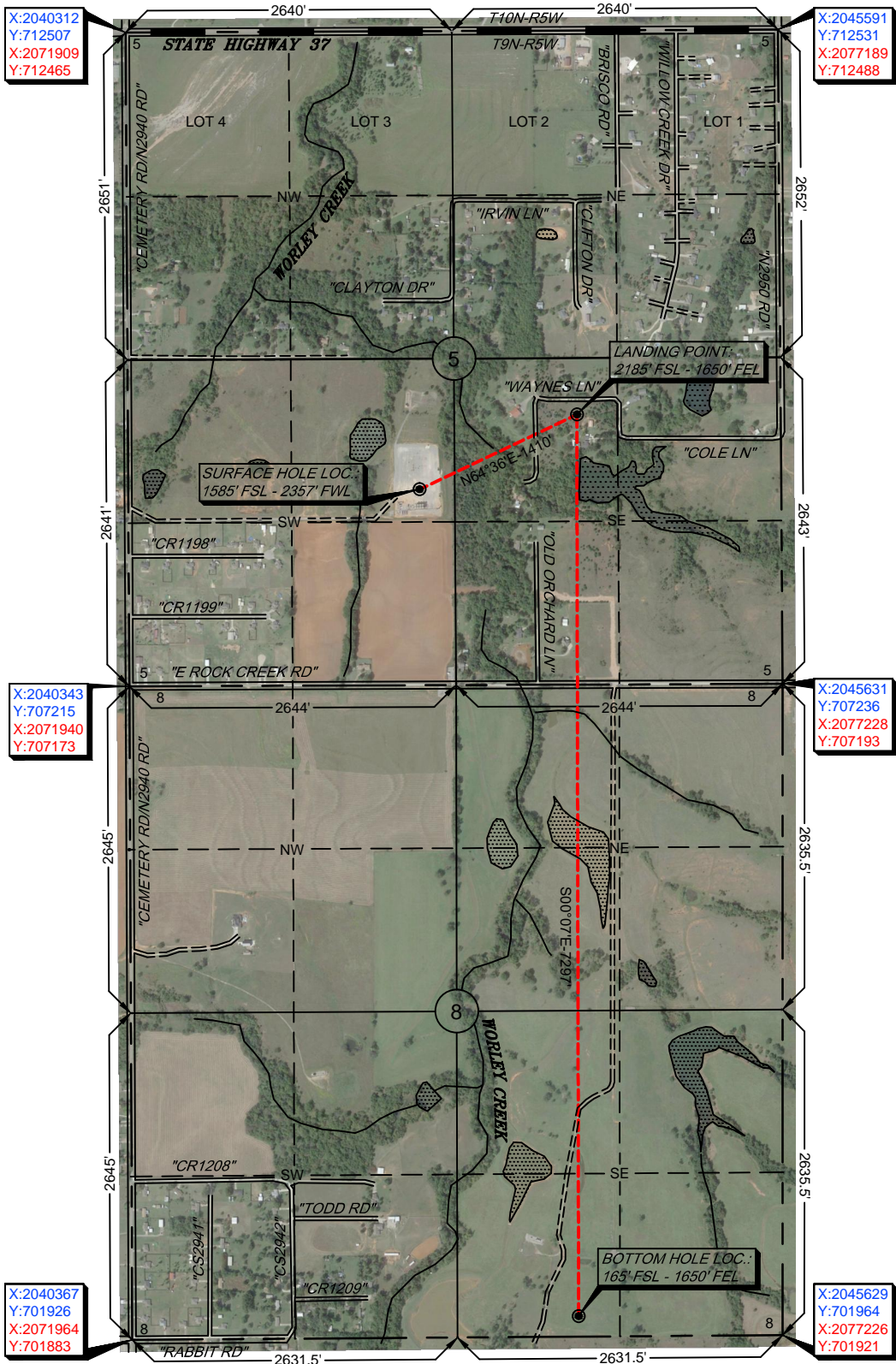

-Please note that this location was staked on the ground under the supervision of a Licensed Professional Land Surveyor, but the accuracy of this survey is not guaranteed. Please contact Arkoma Surveying and Mapping promptly if any inconsistency is determined. GPS data is observed from RTK - GPS.  
-NOTE: X and Y data shown hereon for Section Corners may NOT have been surveyed on-the-ground, and further, does NOT represent a true Boundary Survey.  
-Quarter Section distances may be assumed from a Government Survey Plat or assumed at a proportionate distance from opposing section corners, or occupation thereof, and may not have been measured on-the-ground, and further, does not represent a true boundary survey.  
Survey and plat by:  
Arkoma Surveying and Mapping, PLLC  
P.O. Box 238 Wilburton, OK 74578  
Ph. 918-465-5711 Fax 918-465-5030  
Certificate of Authorization No. 5348  
Expires June 30, 2022

Certification:  
This is to certify that this Well Location Plat represents the results of a survey made on the ground performed under the supervision of the undersigned.

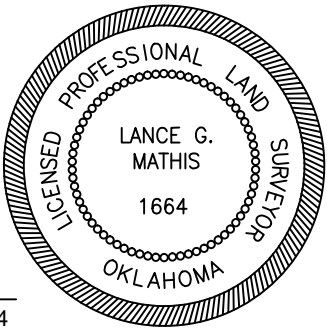

Invoice #9352-A  
Date Staked: 04/26/2021 By: H.S.  
Date Drawn: 04/27/2021 By: S.S.

LANCE G. MATHIS  
04/28/2021  
OK LPLS 1664





# Well Location Plat

S.H.L. Sec. 5-9N-5W I.M.  
B.H.L. Sec. 8-9N-5W I.M.

Operator: CITIZEN ENERGY, LLC  
Lease Name and No.: BARBARA CAMPBELL 4H-5-8  
Surface Hole Location: 1585' FSL - 2357' FWL Pad Elevation: 1267'  
SE/4-SE/4-NE/4-SW/4 Section: 5 Township: 9N Range: 5W I.M.  
Bottom Hole Location: 165' FSL - 1650' FEL  
SW/4-SE/4-SW/4-SE/4 Section: 8 Township: 9N Range: 5W I.M.  
County: Grady State of Oklahoma  
Terrain at Loc.: Location fell on existing level pad site.



All bearings shown  
are grid bearings.

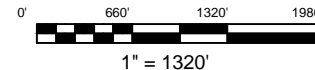

GPS DATUM  
NAD 83  
NAD 27  
OK SOUTH ZONE

Surface Hole Loc.: Lat: 35°16'50.56"N Lon: 97°45'05.17"W Lat: 35.28071125 Lon: -97.75143687 X: 2042690 Y: 708809
Surface Hole Loc.: Lat: 35°16'50.34"N Lon: 97°45'07.02"W Lat: 35.28064888 Lon: -97.75111691 X: 2074288 Y: 708767
Landing Point: Lat: 35°16'56.51"N Lon: 97°44'49.79"W Lat: 35.28236423 Lon: -97.74716311 X: 2043965 Y: 709414
Landing Point: Lat: 35°16'56.29"N Lon: 97°44'48.64"W Lat: 35.28230188 Lon: -97.74684324 X: 2075562 Y: 709372
Bottom Hole Loc.: Lat: 35°15'44.34"N Lon: 97°44'49.83"W Lat: 35.26231702 Lon: -97.74717566 X: 2043979 Y: 702117
Bottom Hole Loc.: Lat: 35°15'44.11"N Lon: 97°44'48.68"W Lat: 35.26225401 Lon: -97.74685595 X: 2075576 Y: 702074

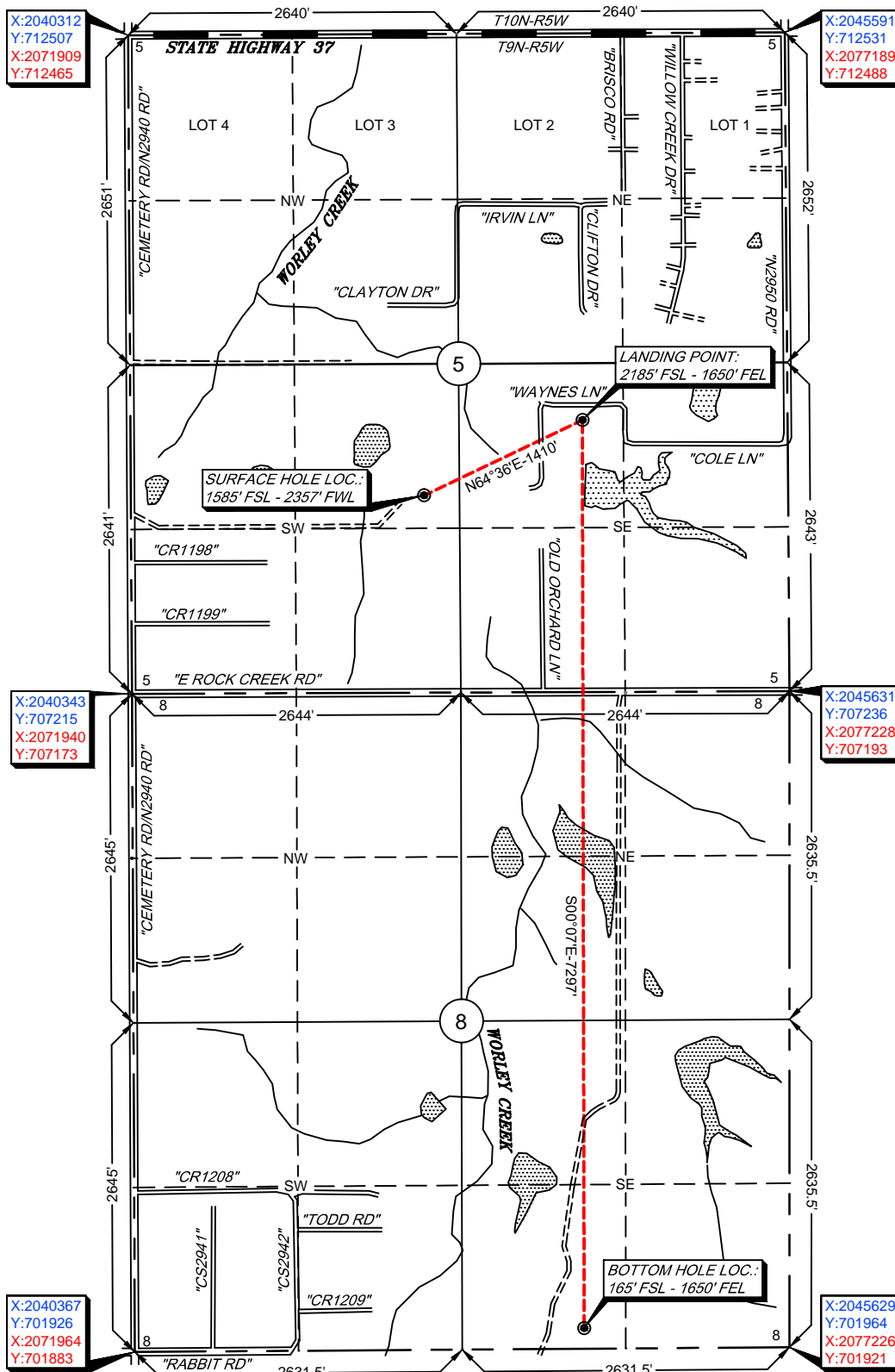

-Please note that this location was staked on the ground under the supervision of a Licensed Professional Land Surveyor, but the accuracy of this survey is not guaranteed. Please contact Arkoma Surveying and Mapping promptly if any inconsistency is determined. GPS data is observed from RTK - GPS.

-NOTE: X and Y data shown hereon for Section Corners may NOT have been surveyed on-the-ground, and further, does NOT represent a true Boundary Survey. -Quarter Section distances may be assumed from a Government Survey Plat or assumed at a proportionate distance from opposing section corners, or occupation thereof, and may not have been measured on-the-ground, and further, does not represent a true boundary survey.

Survey and plat by:  
Arkoma Surveying and Mapping, PLLC  
P.O. Box 238 Wilburton, OK 74578  
Ph. 918-465-5711 Fax 918-465-5030  
Certificate of Authorization No. 5348  
Expires June 30, 2022

## Certification:

This is to certify that this Well Location Plat represents the results of a survey made on the ground performed under the supervision of the undersigned.

Invoice #9352-A  
Date Staked: 04/26/2021 By: H.S.  
Date Drawn: 04/27/2021 By: S.S.

LANCE G. MATHIS  
04/28/2021  
OK LPLS 1664

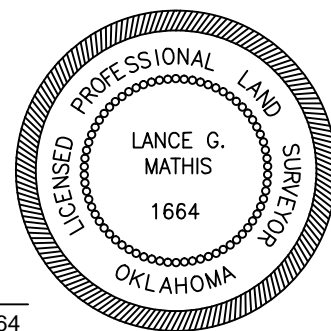



# Anti-Collision

Sec. 5 & 8-9N-5W I.M.

Operator: CITIZEN ENERGY, LLC  
Lease Name and No.: BARBARA CAMPBELL 4H-5-8  
Surface Hole Location: 1585' FSL - 2357' FWL  
Landing Point: 2185' FSL - 1650' FEL  
Sec. 5 Township: 9N Range: 5W I.M.  
Bottom Hole Location: 165' FSL - 1650' FEL  
Sec. 8 Township: 9N Range: 5W I.M.  
County: Grady State of Oklahoma

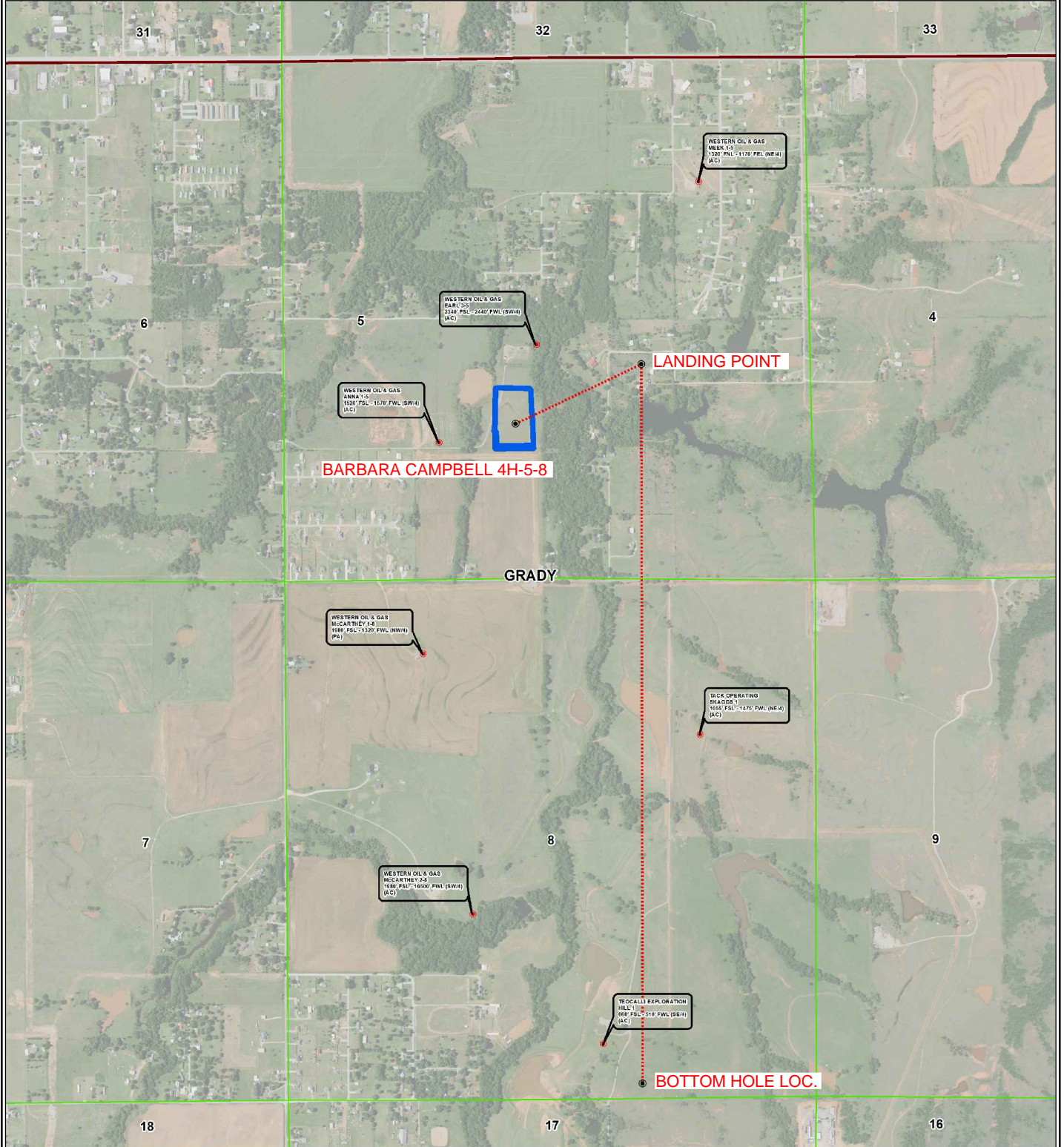
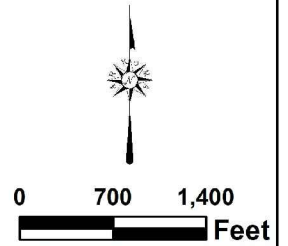
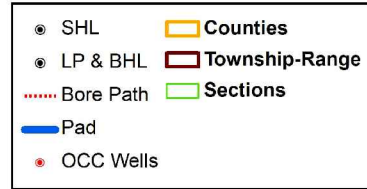





# Topographic Vicinity Map

Operator: CITIZEN ENERGY, LLC

Lease Name and No.: BARBARA CAMPBELL 4H-5-8

Surface Hole Location: 1585' FSL - 2357' FWL

Landing Point: 2185' FSL - 1650' FEL

Sec. 5 Township: 9N Range: 5W I.M.

Bottom Hole Location: 165' FSL - 1650' FEL

Sec. 8 Township: 9N Range: 5W I.M.

County: Grady State of Oklahoma

Pad Elevation at Surface Hole Location: 1267'



Scale 1" = 2000'  
Contour Interval: 10'

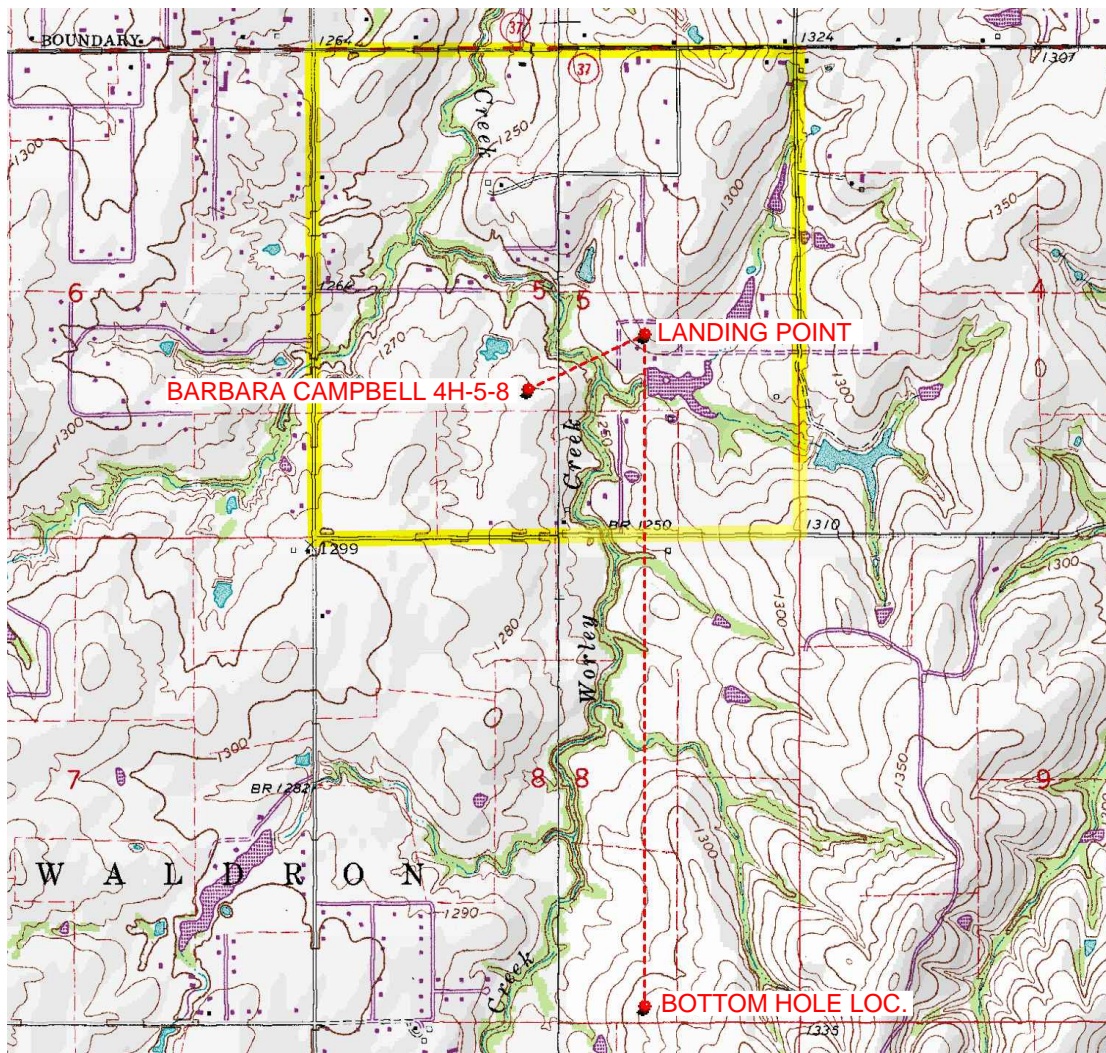

Provided by:

Arkoma Surveying and Mapping, PLLC

P.O. Box 238 Wilburton, OK 74578

Ph. 918-465-5711 Fax 918-465-5030

Certificate of Authorization No. 5348

Expires June 30, 2022

Date Staked: 04/26/2021

The purpose of this map is to verify the location and elevation as staked on the ground and to show the surrounding Topographic features. The footage shown hereon is only as SCALED onto a U.S.G.S. Topographic Map.

Please note that this location was staked carefully on the ground under the supervision of a Licensed Professional Land Surveyor, but the accuracy of this survey is not guaranteed.

Please contact Arkoma Surveying and Mapping promptly if any inconsistency is determined.

# County Highway Vicinity Map

Job #: 9352-A

Operator: CITIZEN ENERGY, LLC

Lease Name and No.: BARBARA CAMPBELL 4H-5-8

Accessibility: From the Northwest.

Directions: From the junction of State Highway 37 & "Cimmaron Rd." in Tuttle, OK, go 3.0 miles East on OK-37, then 0.7 mile South on "S. Cemetery Rd." to be at an existing lease road entrance on the West line of Section 5-9N-5W.



1 inch = 0.75 mile

provided by:  
Arkoma Surveying and Mapping, PLLC  
P.O. Box 238 Wilburton, OK 74578  
Ph. 918-465-5711 Fax 918-465-5030  
Certificate of Authorization No. 5348  
Expires June 30, 2020

