

API NUMBER: 051 24830

OKLAHOMA CORPORATION COMMISSION
OIL & GAS CONSERVATION DIVISION
P.O. BOX 52000
OKLAHOMA CITY, OK 73152-2000
(Rule 165:10-3-1)

Approval Date: 05/13/2021
Expiration Date: 11/13/2022

Multi Unit Oil & Gas

PERMIT TO DRILL

WELL LOCATION: Section: 05 Township: 9N Range: 5W County: GRADY

SPOT LOCATION: ☐ SE ☐ SE ☐ NE ☐ SW FEET FROM QUARTER: FROM SOUTH FROM WEST
SECTION LINES: 1555 2357

Lease Name: BARBARA CAMPBELL Well No: 5H-5-8 Well will be 1555 feet from nearest unit or lease boundary.
Operator Name: CITIZEN ENERGY III LLC Telephone: 9189494680 OTC/OCC Number: 24120 0

CITIZEN ENERGY III LLC
320 S BOSTON AVE STE 900
TULSA, OK 74103-3729

THE EARL CAMPBELL CREDIT SHELTER TRUST
810 W. MAIN
TUTTLE OK 73089

Formation(s) (Permit Valid for Listed Formations Only):

Name	Code	Depth
1 MISSISSIPPIAN	359MSSP	9700

Spacing Orders: 253223
658446

Location Exception Orders: No Exceptions

Increased Density Orders: No Density Orders

Pending CD Numbers: 202100733
202100734
202100735
202100736
202100737
202100738

Working interest owners' notified: ***

Special Orders: No Special Orders

Total Depth: 17100 Ground Elevation: 1267

Surface Casing: 470

Depth to base of Treatable Water-Bearing FM: 220

Under Federal Jurisdiction: No
Fresh Water Supply Well Drilled: No
Surface Water used to Drill: Yes

Approved Method for disposal of Drilling Fluids:

D. One time land application -- (REQUIRES PERMIT) PERMIT NO: 21-37631
H. (Other) SEE MEMO

PIT 1 INFORMATION

Type of Pit System: CLOSED Closed System Means Steel Pits
Type of Mud System: WATER BASED
Chlorides Max: 5000 Average: 3000

Is depth to top of ground water greater than 10ft below base of pit? Y

Within 1 mile of municipal water well? Y

Wellhead Protection Area? Y

Pit is located in a Hydrologically Sensitive Area.

Category of Pit: C

Liner not required for Category: C

Pit Location is: BED AQUIFER

Pit Location Formation: DUNCAN

PIT 2 INFORMATION

Type of Pit System: CLOSED Closed System Means Steel Pits
Type of Mud System: OIL BASED
Chlorides Max: 300000 Average: 250000

Is depth to top of ground water greater than 10ft below base of pit? Y

Within 1 mile of municipal water well? Y

Wellhead Protection Area? Y

Pit is located in a Hydrologically Sensitive Area.

Category of Pit: C

Liner not required for Category: C

Pit Location is: BED AQUIFER

Pit Location Formation: DUNCAN

This permit does not address the right of entry or settlement of surface damages. The duration of this permit is 18 MONTHS, except as otherwise provided by Rule 165: 10-3-1. Rule 165: 10-3-4 (c) (7) (e) - The Operator shall give 24 Hours notice by telephone to the appropriate District Office of the Conservation Division as to when Surface Casing will be run.

MULTI UNIT HOLE 1

Section: 8	Township: 9N	Range: 5W	Meridian: IM	Total Length: 7302
County: GRADY				Measured Total Depth: 17100
Spot Location of End Point: SW	SE	SE	SW	True Vertical Depth: 9700
Feet From: SOUTH	1/4 Section Line: 165			End Point Location from
Feet From: WEST	1/4 Section Line: 2293			Lease, Unit, or Property Line: 165

NOTES:

Category	Description
HYDRAULIC FRACTURING	<p>[5/12/2021 - GC2] - OCC 165:10-3-10 REQUIRES:</p> <p>1) NOTICE SHALL BE GIVEN AT LEAST 5 BUSINESS DAYS PRIOR TO COMMENCEMENT OF HYDRAULIC FRACTURING OPERATIONS ON A HORIZONTAL WELL TO OPERATORS PRODUCING WELLS WITHIN 1 MILE OF THE COMPLETION INTERVAL OF THE SUBJECT WELL. THE NOTICE TO SUCH OPERATORS SHALL CONTAIN THE INFORMATION IN FORM 6000NOO. IF THE HYDRAULIC FRACTURING OPERATIONS SCHEDULE CHANGES AFTER NOTICE HAS BEEN PROVIDED, RESULTING IN A DELAY OF OPERATIONS OF MORE THAN 5 DAYS FROM THE INITIAL NOTICE, NEW NOTICE IS REQUIRED TO BE GIVEN;</p> <p>2) NOTICE WILL BE GIVEN TO THE OCC CENTRAL OFFICE AND LOCAL DISTRICT OFFICES AT LEAST 48 HOURS PRIOR TO COMMENCEMENT OF HYDRAULIC FRACTURING OPERATIONS. FORM 6000NHF SHALL BE USED AND IS FOUND AT THIS LINK: OCCEWEB.COM/OG/OGFORMS.HTML; AND,</p> <p>3) THE CHEMICAL DISCLOSURE OF HYDRAULIC FRACTURING INGREDIENTS FOR ALL WELLS IS TO BE REPORTED TO FRACFOCUS WITHIN 60 DAYS AFTER THE CONCLUSION OF HYDRAULIC FRACTURING OPERATIONS, FOUND AT FRACFOCUS.ORG</p>
MEMO	[5/12/2021 - GC2] - CLOSED SYSTEM=STEEL PITS PER OPERATOR REQUEST, OBM RETURNED TO VENDOR, CUTTINGS PERMITTED PER DISTRICT
PENDING CD – 202100733	<p>[5/13/2021 - GB6] - (E.O.) 5 & 8 -9N-5W EST MULTIUNIT HORIZONTAL WELL X253223 MSSP 5-9N-5W X658446 MSSP 8-9N-5W 33% 5-9N-5W 67% 35-9N-5W** NO OPER. NAMED REC. 05/12/2021 (MOORE) ** S/B 8-9N-5W WILL BE CORRECTED AT FINAL HEARING PER OPERATOR.</p>
PENDING CD – 202100734	<p>[5/13/2021 - GB6] - (E.O.) 5 & 8 -9N-5W X253223 MSSP 5-9N-5W X658446 MSSP 8-9N-5W SHL 1555' FSL, 2357' FWL 5-9N-5W COMPL. INT. (5-9N-5W) NCT 2640' FNL, NCT 0' FSL, NCT 1320' FWL COMPL. INT. (8-9N-5W) NCT 0' FNL, NCT 165' FSL, NCT 1320' FWL NO OPER. NAMED REC. 05/12/2021 (MOORE)</p>
PENDING CD – 202100735	<p>[5/13/2021 - GB6] - (E.O.) 5-9N-5W X253223 MSSP 2 WELLS CITIZEN ENERGY III, LLC REC. 05/12/2021 (MOORE)</p>
PENDING CD – 202100736	<p>[5/13/2021 - GB6] - (E.O.) 8-9N-5W X658446 MSSP 2 WELLS CITIZEN ENERGY III, LLC REC. 05/12/2021 (MOORE)</p>
PENDING CD – 202100737	<p>[5/13/2021 - GB6] - (E.O.) 5-9N-5W X165:10-3-28(C)(2)(B) MSSP (BARBARA CAMPBELL 5H-5-8) MAY BE CLOSER THAN 600' TO EARL 3-5 (API # 051-22737) NO OPER. NAMED REC. 05/12/2021 (MOORE)</p>
PENDING CD – 202100738	<p>[5/13/2021 - GB6] - (E.O.) 8-9N-5W X165:10-3-28(C)(2)(B) MSSP (BARBARA CAMPBELL 5H-5-8) MAY BE CLOSER THAN 600' TO HILL 1-8 (API # 051-22666) NO OPER. NAMED REC. 05/12/2021 (MOORE)</p>
PUBLIC WATER SUPPLY	[5/12/2021 - GC2] - TRINITY CROSSING PENTECOSTAL HOLINESS CH- 1 WELL NE/4 6-9N-5W

This permit does not address the right of entry or settlement of surface damages. The duration of this permit is 18 MONTHS, except as otherwise provided by Rule 165: 10-3-1. Rule 165: 10-3-4 (c) (7) (e) - The Operator shall give 24 Hours notice by telephone to the appropriate District Office of the Conservation Division as to when Surface Casing will be run.

SPACING – 253223	[5/13/2021 - GB6] - (640) 5-9N-5W EXT 144013/217821/244149 MSSP, OTHERS EST OTHERS EXT OTHER
SPACING – 658446	[5/13/2021 - GB6] - (640)(HOR) 8-9N-5W EST MSSP EXT OTHER COMPL. INT. (MSSP) NLT 660' FB (COEXIST SP. ORDER# 151101 MSSLM)
SURFACE CASING	[5/12/2021 - GC2] - NO DEEP SURFACE CASING DUE TO BEING INSIDE A PUBLIC WATER SUPPLY

This permit does not address the right of entry or settlement of surface damages. The duration of this permit is 18 MONTHS, except as otherwise provided by Rule 165: 10-3-1. Rule 165: 10-3-4 (c) (7) (e) - The Operator shall give 24 Hours notice by telephone to the appropriate District Office of the Conservation Division as to when Surface Casing will be run.

051 24830 BARBARA CAMPBELL 5H-5-8



Well Location Plat

S.H.L. Sec. 5-9N-5W I.M.
B.H.L. Sec. 8-9N-5W I.M.

Operator: CITIZEN ENERGY, LLC
Lease Name and No.: BARBARA CAMPBELL 5H-5-8
Surface Hole Location: 1555' FSL - 2357' FWL Gr. Elevation: 1267'
SE/4-SE/4-NE/4-SW/4 Section: 5 Township: 9N Range: 5W I.M.
Bottom Hole Location: 165' FSL - 2970' FEL
SW/4-SE/4-SE/4-SW/4 Section: 8 Township: 9N Range: 5W I.M.
County: Grady State of Oklahoma
Terrain at Loc.: Location fell on existing level pad site.

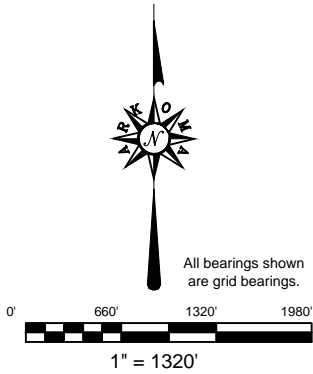

X:2040312
Y:712507
X:2071909
Y:712465

X:2045591
Y:712531
X:2077189
Y:712488

GPS DATUM
NAD 83
NAD 27
OK SOUTH ZONE

Surface Hole Loc.:
Lat: 35°16'50.26"N
Lon: 97°45'05.17"W
Lat: 35.28062884
Lon: -97.75143653
X: 2042691
Y: 708779

Surface Hole Loc.:
Lat: 35°16'50.04"N
Lon: 97°45'04.02"W
Lat: 35.28056647
Lon: -97.75111657
X: 2074288
Y: 708737

Landing Point:
Lat: 35°16'56.49"N
Lon: 97°45'05.71"W
Lat: 35.28235946
Lon: -97.75158567
X: 2042645
Y: 709409

Landing Point:
Lat: 35°16'56.27"N
Lon: 97°45'04.56"W
Lat: 35.28229715
Lon: -97.75126569
X: 2074242
Y: 709367

Bottom Hole Loc.:
Lat: 35°15'44.28"N
Lon: 97°45'05.75"W
Lat: 35.26229974
Lon: -97.75159720
X: 2042659
Y: 702108

Bottom Hole Loc.:
Lat: 35°15'44.05"N
Lon: 97°45'04.60"W
Lat: 35.26223677
Lon: -97.75127737
X: 2074256
Y: 702065

X:2040343
Y:707215
X:2071940
Y:707173

X:2045631
Y:707236
X:2077228
Y:707193

X:2040367
Y:701926
X:2071964
Y:701883

X:2045629
Y:701964
X:2077226
Y:701921

-Please note that this location was staked on the ground under the supervision of a Licensed Professional Land Surveyor, but the accuracy of this survey is not guaranteed. Please contact Arkoma Surveying and Mapping promptly if any inconsistency is determined. GPS data is observed from RTK - GPS.
-NOTE: X and Y data shown hereon for Section Corners may NOT have been surveyed on-the-ground, and further, does NOT represent a true Boundary Survey.
-Quarter Section distances may be assumed from a Government Survey Plat or assumed at a proportionate distance from opposing section corners, or occupation thereof, and may not have been measured on-the-ground, and further, does not represent a true boundary survey.

Survey and plat by:
Arkoma Surveying and Mapping, PLLC
P.O. Box 238 Wilburton, OK 74578
Ph. 918-465-5711 Fax 918-465-5030
Certificate of Authorization No. 5348
Expires June 30, 2022

Certification:

This is to certify that this Well Location Plat represents the results of a survey made on the ground performed under the supervision of the undersigned.

LANCE G. MATHIS

04/28/2021

OK LPLS 1664

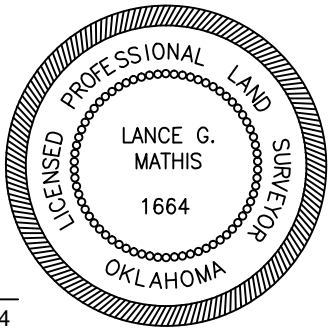

Invoice #9352-B
Date Staked: 04/26/2021 By: H.S.
Date Drawn: 04/27/2021 By: S.S.



Well Location Plat

S.H.L. Sec. 5-9N-5W I.M.
B.H.L. Sec. 8-9N-5W I.M.

Operator: CITIZEN ENERGY, LLC
Lease Name and No.: BARBARA CAMPBELL 5H-5-8
Surface Hole Location: 1555' FSL - 2357' FWL Gr. Elevation: 1267'
SE/4-SE/4-NE/4-SW/4 Section: 5 Township: 9N Range: 5W I.M.
Bottom Hole Location: 165' FSL - 2970' FEL
SW/4-SE/4-SE/4-SW/4 Section: 8 Township: 9N Range: 5W I.M.
County: Grady State of Oklahoma
Terrain at Loc.: Location fell on existing level pad site.

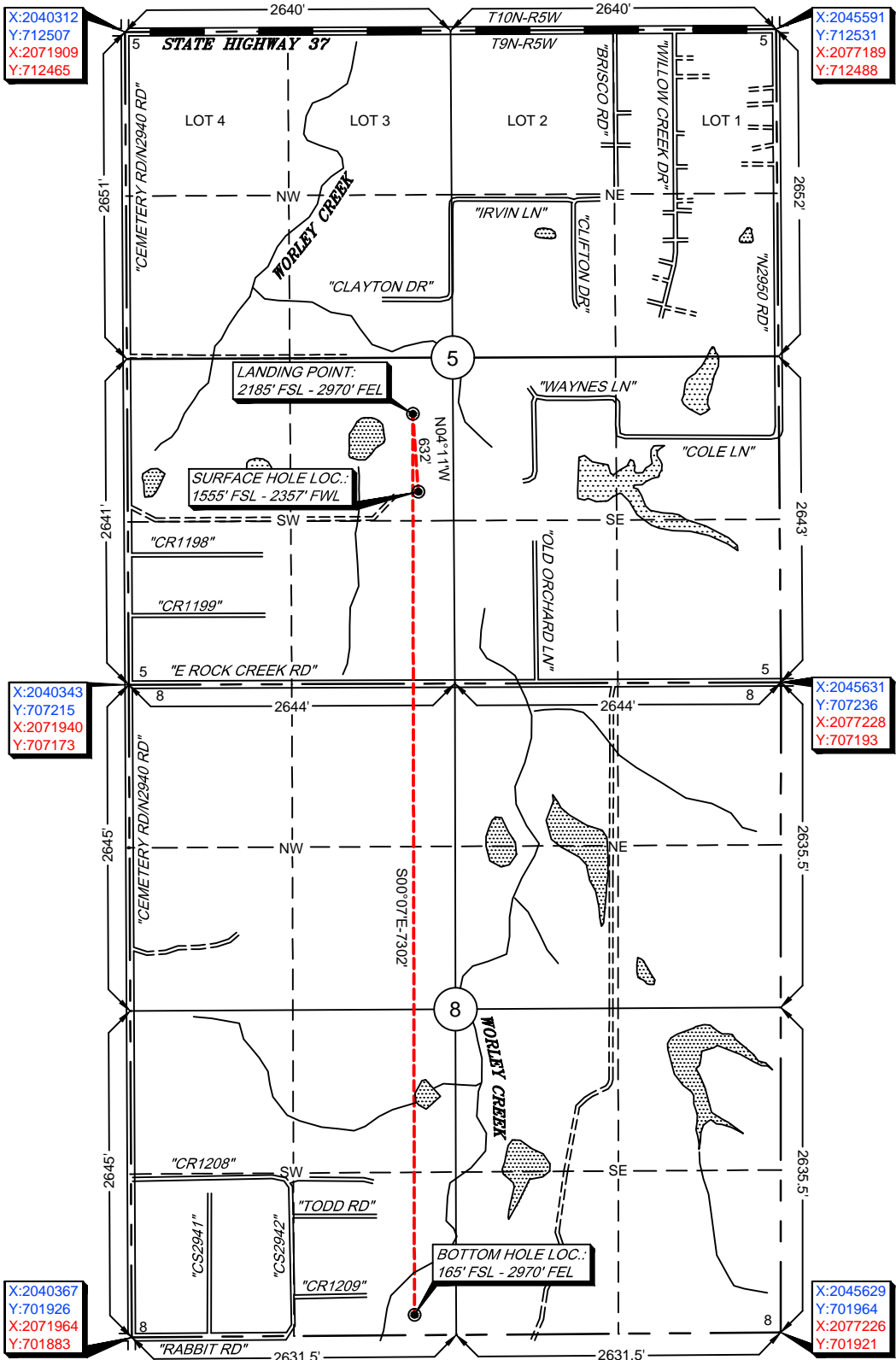
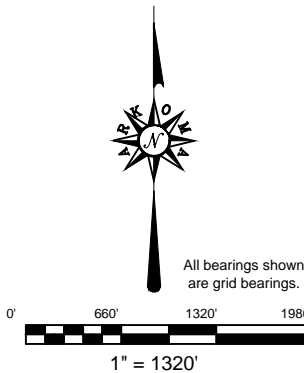

GPS DATUM
NAD 83
NAD 27
OK SOUTH ZONE

Surface Hole Loc.:
Lat: 35°16'50.26"N
Lon: 97°45'05.17"W
Lat: 35.28062884
Lon: -97.75143653
X: 2042691
Y: 708779

Surface Hole Loc.:
Lat: 35°16'50.04"N
Lon: 97°45'04.02"W
Lat: 35.28056647
Lon: -97.75111657
X: 2074288
Y: 708737

Landing Point:
Lat: 35°16'56.49"N
Lon: 97°45'05.71"W
Lat: 35.28235946
Lon: -97.75158567
X: 2042645
Y: 709409

Landing Point:
Lat: 35°16'56.27"N
Lon: 97°45'04.56"W
Lat: 35.28229715
Lon: -97.75126569
X: 2074242
Y: 709367

Bottom Hole Loc.:
Lat: 35°15'44.28"N
Lon: 97°45'05.75"W
Lat: 35.26229974
Lon: -97.75159720
X: 2042659
Y: 702108

Bottom Hole Loc.:
Lat: 35°15'44.05"N
Lon: 97°45'04.60"W
Lat: 35.26223677
Lon: -97.75127737
X: 2074256
Y: 702065

-Please note that this location was staked on the ground under the supervision of a Licensed Professional Land Surveyor, but the accuracy of this survey is not guaranteed. Please contact Arkoma Surveying and Mapping promptly if any inconsistency is determined. GPS data is observed from RTK - GPS.

-NOTE: X and Y data shown hereon for Section Corners may NOT have been surveyed on-the-ground, and further, does NOT represent a true Boundary Survey. -Quarter Section distances may be assumed from a Government Survey Plat or assumed at a proportionate distance from opposing section corners, or occupation thereof, and may not have been measured on-the-ground, and further, does not represent a true boundary survey.

Survey and plat by:
Arkoma Surveying and Mapping, PLLC
P.O. Box 238 Wilburton, OK 74578
Ph. 918-465-5711 Fax 918-465-5030
Certificate of Authorization No. 5348
Expires June 30, 2022

Certification:

This is to certify that this Well Location Plat represents the results of a survey made on the ground performed under the supervision of the undersigned.

Invoice #9352-B
Date Staked: 04/26/2021 By: H.S.
Date Drawn: 04/27/2021 By: S.S.

LANCE G. MATHIS
04/28/2021
OK LPLS 1664

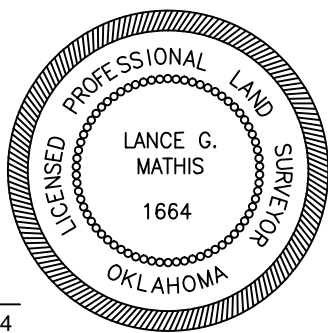



Anti-Collision

Sec. 5 & 8-9N-5W I.M.

Operator: CITIZEN ENERGY, LLC

Lease Name and No.: BARBARA CAMPBELL 5H-5-8

Surface Hole Location: 1555' FSL - 2357' FWL

Landing Point: 2185' FSL - 2970' FEL

Sec. 5 Township: 9N Range: 5W I.M.

Bottom Hole Location: 165' FSL - 2970' FEL

Sec. 8 Township: 9N Range: 5W I.M.

County: Grady State of Oklahoma

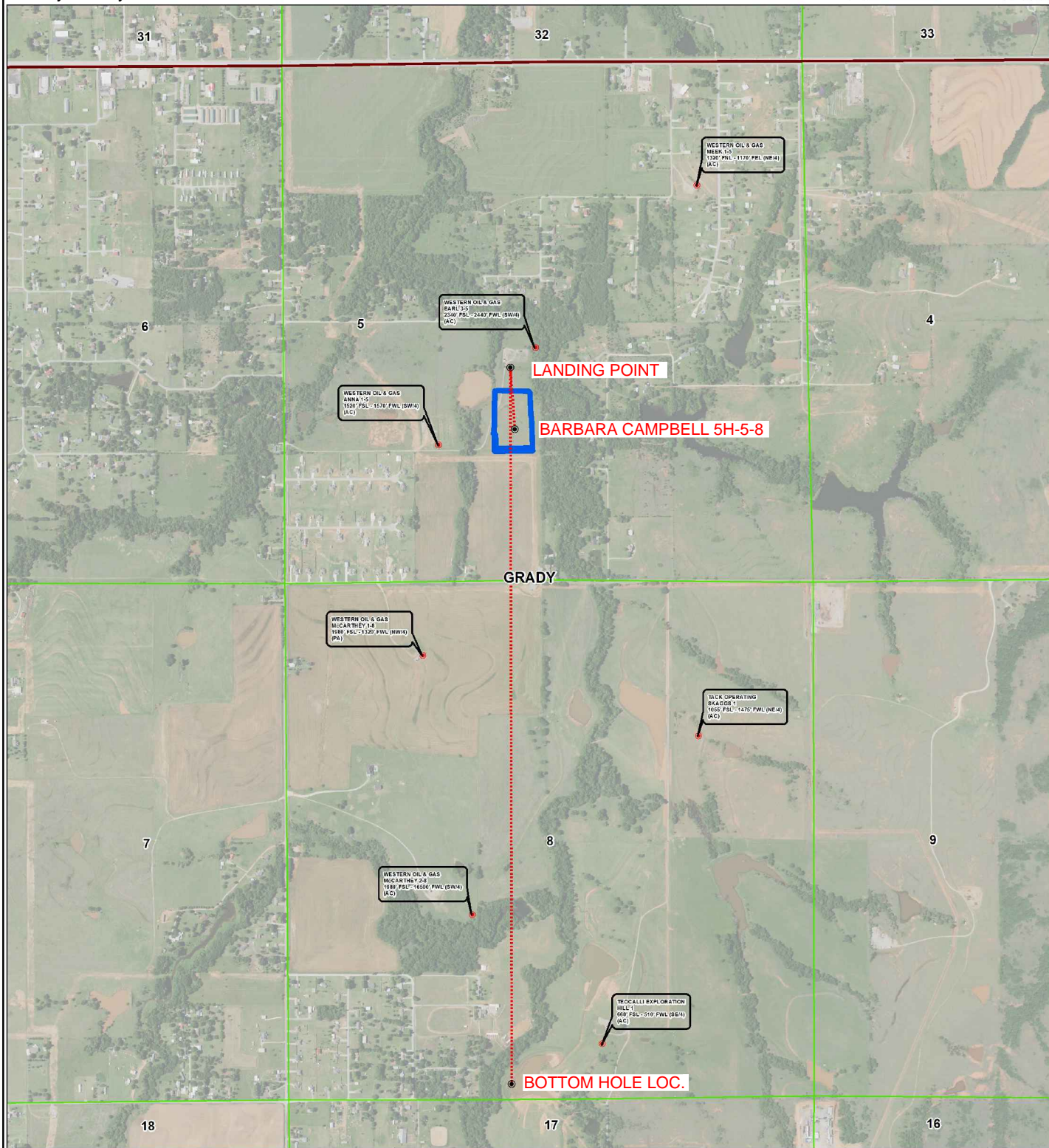
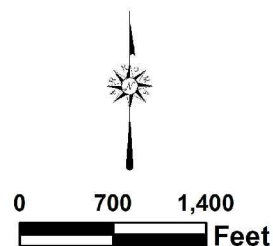
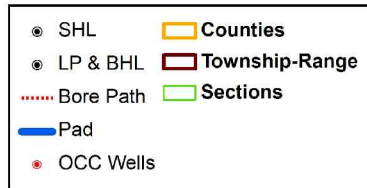



Topographic Vicinity Map

Operator: CITIZEN ENERGY, LLC

Lease Name and No.: BARBARA CAMPBELL 5H-5-8

Surface Hole Location: 1555' FSL - 2357' FWL

Landing Point: 2185' FSL - 2970' FEL

Sec. 5 Township: 9N Range: 5W I.M.

Bottom Hole Location: 165' FSL - 2970' FEL

Sec. 8 Township: 9N Range: 5W I.M.

County: Grady State of Oklahoma

Pad Elevation at Surface Hole Location: 1267'



Scale 1" = 2000'
Contour Interval: 10'

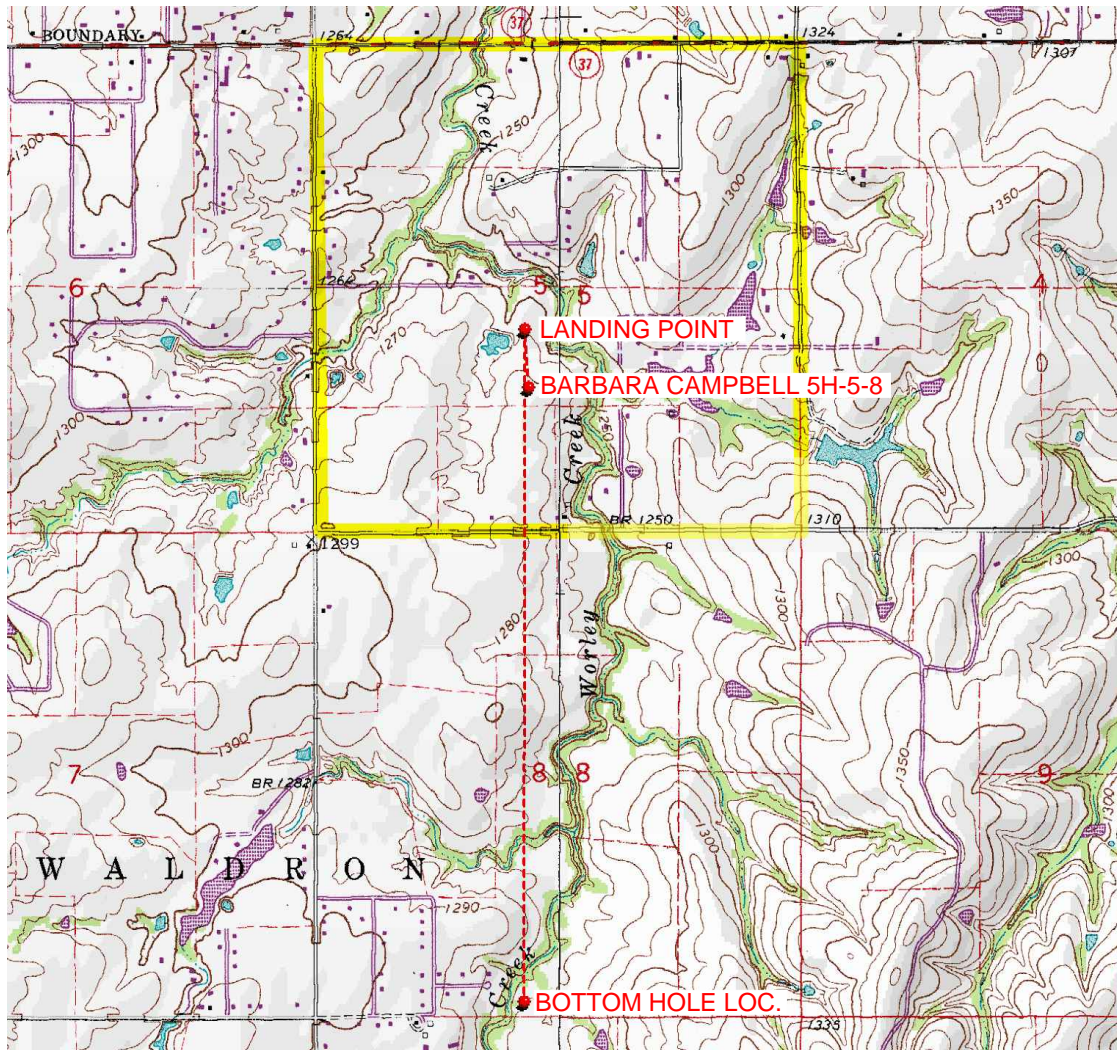

Provided by:

Arkoma Surveying and Mapping, PLLC

P.O. Box 238 Wilburton, OK 74578

Ph. 918-465-5711 Fax 918-465-5030

Certificate of Authorization No. 5348

Expires June 30, 2022

Date Staked: 04/26/2021

The purpose of this map is to verify the location and elevation as staked on the ground and to show the surrounding Topographic features. The footage shown hereon is only as SCALED onto a U.S.G.S. Topographic Map.

Please note that this location was staked carefully on the ground under the supervision of a Licensed Professional Land Surveyor, but the accuracy of this survey is not guaranteed.

Please contact Arkoma Surveying and Mapping promptly if any inconsistency is determined.

County Highway Vicinity Map

Job #: 9352-B

Operator: CITIZEN ENERGY, LLC

Lease Name and No.: BARBARA CAMPBELL 5H-5-8

Accessibility: From the Northwest.

Directions: From the junction of State Highway 37 & "Cimmaron Rd." in Tuttle, OK, go 3.0 miles East on OK-37, then 0.7 mile South on "S. Cemetery Rd." to be at an existing lease road entrance on the West line of Section 5-9N-5W.



1 inch = 0.75 mile

provided by:
Arkoma Surveying and Mapping, PLLC
P.O. Box 238 Wilburton, OK 74578
Ph. 918-465-5711 Fax 918-465-5030
Certificate of Authorization No. 5348
Expires June 30, 2020

