

OKLAHOMA CORPORATION COMMISSION  
OIL & GAS CONSERVATION DIVISION  
P.O. BOX 52000  
OKLAHOMA CITY, OK 73152-2000  
(Rule 165:10-3-1)

API NUMBER: 093 25221

Approval Date: 04/22/2019

Expiration Date: 10/22/2020

Horizontal Hole Oil & Gas

PERMIT TO DRILL

WELL LOCATION: Sec: 27 Twp: 20N Rge: 14W

County: MAJOR

SPOT LOCATION: ☐ NE ☐ NW ☐ NE ☐ NE

FEET FROM QUARTER: FROM NORTH FROM EAST

SECTION LINES: 250 700

Lease Name: JOSEPHINE

Well No: 1-27MH

Well will be 250 feet from nearest unit or lease boundary.

Operator Name: CRAWLEY PETROLEUM CORPORATION

Telephone: 4052329700

OTC/OCC Number: 7980 0

CRAWLEY PETROLEUM CORPORATION  
105 N HUDSON AVE STE 800  
OKLAHOMA CITY, OK 73102-4803

LARRY KLUCKNER  
242994 E. CR58  
LONGDALE OK 73755

Formation(s) (Permit Valid for Listed Formations Only):

Name	Depth	Name	Depth
1 MISSISSIPPI SOLID	8850	6	
2		7	
3		8	
4		9	
5		10	

Spacing Orders: 153519

Location Exception Orders:

Increased Density Orders: 694527

Pending CD Numbers: 201900991

Special Orders:

Total Depth: 13850

Ground Elevation: 1736

**Surface Casing: 390**

Depth to base of Treatable Water-Bearing FM: 340

Under Federal Jurisdiction: No

Fresh Water Supply Well Drilled: No

Surface Water used to Drill: No

**PIT 1 INFORMATION**

Type of Pit System: ON SITE

Type of Mud System: WATER BASED

Chlorides Max: 20000 Average: 5000

Is depth to top of ground water greater than 10ft below base of pit? Y

Within 1 mile of municipal water well? N

Wellhead Protection Area? N

Pit is located in a Hydrologically Sensitive Area.

**Category of Pit: 1B**

**Liner required for Category: 1B**

Pit Location is AP/TE DEPOSIT

Pit Location Formation: TERRACE

Approved Method for disposal of Drilling Fluids:

A. Evaporation/dewater and backfilling of reserve pit.

D. One time land application -- (REQUIRES PERMIT)

PERMIT NO: 19-36483

H. SEE MEMO

This permit does not address the right of entry or settlement of surface damages.

The duration of this permit is SIX MONTHS, except as otherwise provided by Rule 165: 10-3-1.

Rule 165: 10-3-4 (c) (7) (e) - The Operator shall give 24 Hours notice by telephone to the appropriate District Office of the Conservation Division as to when Surface Casing will be run.

PIT 2 INFORMATION

Type of Pit System: ON SITE

Type of Mud System: OIL BASED

Chlorides Max: 300000 Average: 200000

Is depth to top of ground water greater than 10ft below base of pit? Y

Within 1 mile of municipal water well? N

Wellhead Protection Area? N

Pit is located in a Hydrologically Sensitive Area.

Category of Pit: 3

Liner required for Category: 3

Pit Location is AP/TE DEPOSIT

Pit Location Formation: TERRACE

HORIZONTAL HOLE 1

Sec 27 Twp 20N Rge 14W County MAJOR

Spot Location of End Point: SE SW SE SE

Feet From: SOUTH 1/4 Section Line: 165

Feet From: EAST 1/4 Section Line: 700

Depth of Deviation: 8264

Radius of Turn: 900

Direction: 180

Total Length: 4172

Measured Total Depth: 13850

True Vertical Depth: 8980

End Point Location from Lease,  
Unit, or Property Line: 165

Notes:

Category

Description

HYDRAULIC FRACTURING

4/16/2019 - G71 - OCC 165:10-3-10 REQUIRES:

1) PRIOR TO COMMENCEMENT OF HYDRAULIC FRACTURING OPERATIONS FOR HORIZONTAL WELLS, NOTICE GIVEN FIVE BUSINESS DAYS IN ADVANCE TO OFFSET OPERATORS WITH WELLS COMPLETED IN THE SAME COMMON SOURCE OF SUPPLY WITHIN 1/2 MILE;

2) WITH NOTICE ALSO GIVEN 48 HOURS IN ADVANCE OF HYDRAULIC FRACTURING ALL WELLS TO BOTH THE OCC CENTRAL OFFICE AND LOCAL DISTRICT OFFICES, USING THE "FRAC NOTICE FORM" FOUND AT THE FOLLOWING LINK: [OCCWEB.COM/OG/OGFORMS.HTML](http://OCCWEB.COM/OG/OGFORMS.HTML); AND,

3) THE CHEMICAL DISCLOSURE OF HYDRAULIC FRACTURING INGREDIENTS FOR ALL WELLS TO BE REPORTED TO FRACFOCUS WITHIN 60 DAYS AFTER THE CONCLUSION THE HYDRAULIC FRACTURING OPERATIONS, USING THE FOLLOWING LINK: [FRACFOCUS.ORG](http://FRACFOCUS.ORG)

INCREASED DENSITY - 694527

4/22/2019 - G75 - 27-20N-14W  
X153519 MSSSD  
1 WELL  
CRAWLEY PETRO. CORP.  
4-11-2019

INTERMEDIATE CASING

4/16/2019 - G71 - DUE TO THE KNOWN POTENTIAL RISK OF ENCOUNTERING AN OVER-PRESSURED ZONE IN THE MORROW SERIES IN THIS AREA, THE TECHNICAL MANAGER RECOMMENDS SETTING AN INTERMEDIATE STRING OF CASING IMMEDIATELY ABOVE THE MORROW SERIES

MEMO

4/16/2019 - G71 - PIT 1 & 2 - CONCRETE-LINED PIT PER OPERATOR REQUEST; PIT 2 - OBM TO VENDOR, OBM CUTTINGS PER DISTRICT

This permit does not address the right of entry or settlement of surface damages.

The duration of this permit is SIX MONTHS, except as otherwise provided by Rule 165: 10-3-1.

Rule 165: 10-3-4 (c) (7) (e) - The Operator shall give 24 Hours notice by telephone to the appropriate District Office of the Conservation Division as to when Surface Casing will be run.

093 25221 JOSEPHINE 1-27MH

Category	Description
PENDING CD - 201900991	4/22/2019 - G75 - (I.O.) 27-20N-14W X153519 MSSSD COMPL. INT. NCT 330' FNL, NCT 165' FSL, NCT 330' FEL NO OP. NAMED REC 3-12-2019 (NORRIS)
SPACING - 153519	4/22/2019 - G75 - (640) 27-20N-14W EXT 87492 MSSSD, OTHERS

# TOPOGRAPHIC LAND SURVEYORS OF OKLAHOMA

13800 Wireless Way, Okla. City, OK. 73134 \* LOCAL (405) 843-4847 \* OUT OF STATE (800) 654-3219

Certificate of Authorization No. 1293 LS

MAJOR

County, Oklahoma

API 093-25221

250'FNL-700'FEL Section 27 Township 20N Range 14W I.M.

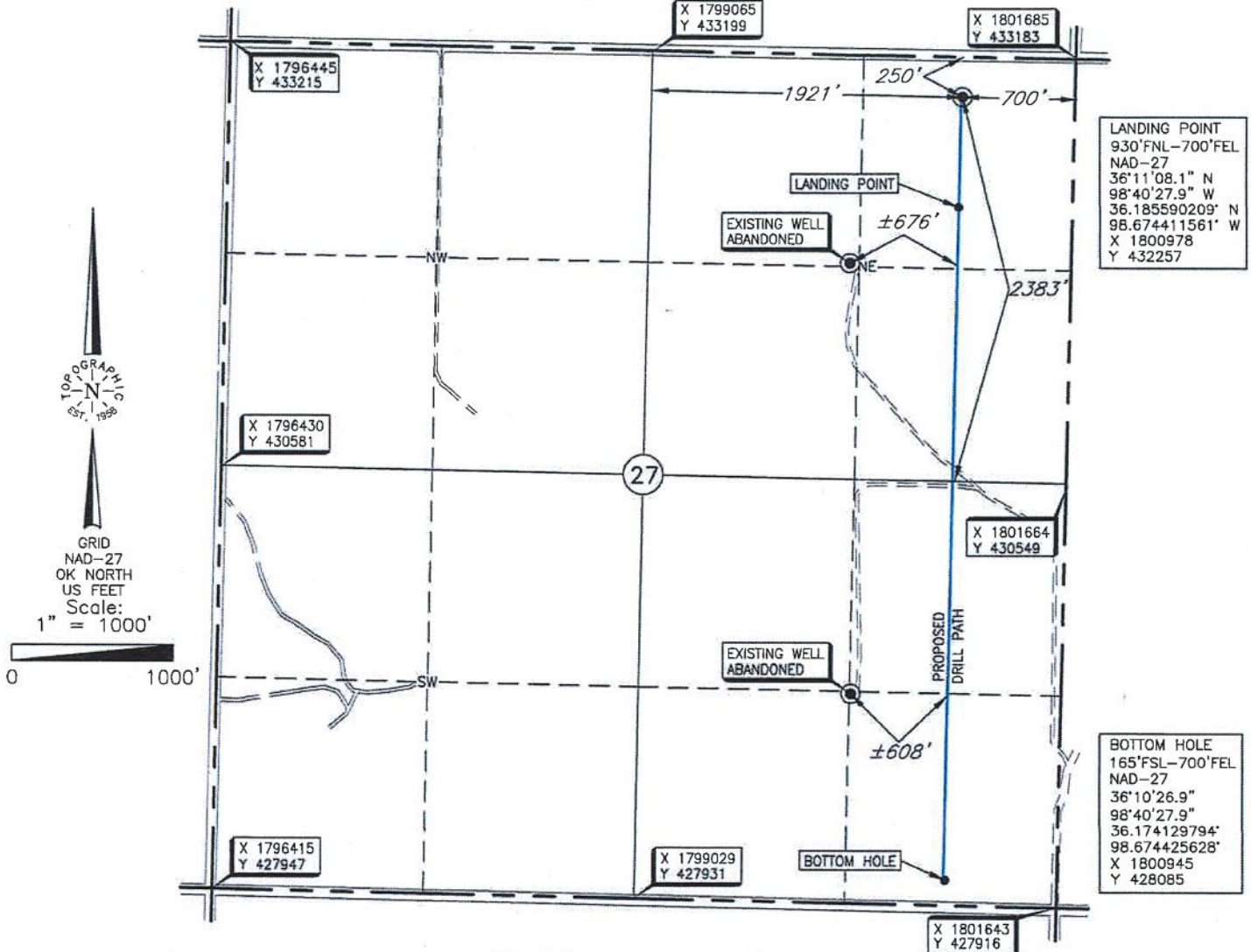

BOTTOM HOLE AND DRILL PATH INFORMATION PROVIDED BY OPERATOR LISTED, NOT SURVEYED.

THE INFORMATION SHOWN HEREIN IS FOR CONSTRUCTION PURPOSES ONLY

Operator: CRAWLEY PETROLEUM CORP.

Lease Name: JOSEPHINE

Well No.: 1-27MH

ELEVATION:

1736' Gr. at Stake

Topography & Vegetation Location fell in sandy hills with heavy locust brush.

Good Drill Site? Yes

Reference Stakes or Alternate Location  
Stakes Set None

Best Accessibility to Location From North off County road.

Distance & Direction

from Hwy Jct or Town From U.S. Hwy 60 in Orion, Oklahoma, go ±3 miles South, ±5 miles East, ±1 mile North, then ±1 mile East to the Northeast Corner of Section 27, T20N-R14W.

Revision ☒ A

Project # 125442 Date of Drawing: Apr. 4, 2019

Invoice # 308054 Date Staked: Dec. 11, 2018

KH

## CERTIFICATE:

I, Thomas L. Howell, an Oklahoma Licensed Land Surveyor and an authorized agent of Topographic Land Surveyors of Oklahoma, do hereby certify to the information shown herein.

*Thomas L. Howell*  
Oklahoma Reg. No. 1433



(This information was gathered with a GPS receiver with ±1 foot Horiz./Vert. accuracy.)  
DATUM: NAD-27  
LAT: 36°11'14.8"N  
LONG: 98°40'27.9"W  
LAT: 36.187458187"N  
LONG: 98.674408366"W  
STATE PLANE  
COORDINATES: (US Feet)  
ZONE: OK NORTH  
X: 1800983  
Y: 432937