

OKLAHOMA CORPORATION COMMISSION  
OIL & GAS CONSERVATION DIVISION  
P.O. BOX 52000  
OKLAHOMA CITY, OK 73152-2000  
(Rule 165:10-3-1)

API NUMBER: 003 23372

Approval Date: 04/22/2019

Expiration Date: 10/22/2020

Straight Hole

Disposal

PERMIT TO DRILL

WELL LOCATION: Sec: 13 Twp: 29N Rge: 12W

County: ALFALFA

SPOT LOCATION: ☐ SW ☐ NE ☐ NW ☐ SE

FEET FROM QUARTER: FROM SOUTH FROM EAST

SECTION LINES: 2290 1825

Lease Name: KILMER A SWDW

Well No: 2

Well will be 1825 feet from nearest unit or lease boundary.

Operator Name: TRANS PACIFIC OIL CORPORATION

Telephone: 3162623596

OTC/OCC Number: 23435 0

TRANS PACIFIC OIL CORPORATION  
100 S MAIN ST STE 200  
WICHITA, KS 67202-3735

SHIRLEY M. KILMER  
510 S. 10TH STREET  
KIOWA KS 67070

Formation(s) (Permit Valid for Listed Formations Only):

	Name	Depth	Name	Depth
1	WELLINGTON	400	6	
2			7	
3			8	
4			9	
5			10	

Spacing Orders: No Spacing

Location Exception Orders:

Increased Density Orders:

Pending CD Numbers:

Special Orders:

Total Depth: 1000

Ground Elevation: 1278

**Surface Casing: 200**

Depth to base of Treatable Water-Bearing FM: 140

Under Federal Jurisdiction: No

Fresh Water Supply Well Drilled: No

Surface Water used to Drill: No

PIT 1 INFORMATION

Type of Pit System: ON SITE

Type of Mud System: WATER BASED

Chlorides Max: 60000 Average: 5000

Is depth to top of ground water greater than 10ft below base of pit? Y

Within 1 mile of municipal water well? N

Wellhead Protection Area? N

Pit is located in a Hydrologically Sensitive Area.

Category of Pit: 1B

Liner required for Category: 1B

Pit Location is BED AQUIFER

Pit Location Formation: BISON

Approved Method for disposal of Drilling Fluids:

A. Evaporation/dewater and backfilling of reserve pit.

H. 1B MIN. SOIL COMPACTED PIT, NOTIFY DISTRICT PRIOR TO TESTING SOIL PIT LINER

Notes:

This permit does not address the right of entry or settlement of surface damages.  
The duration of this permit is SIX MONTHS, except as otherwise provided by Rule 165: 10-3-1.  
Rule 165: 10-3-4 (c) (7) (e) - The Operator shall give 24 Hours notice by telephone to the appropriate District Office of the Conservation Division as to when Surface Casing will be run.

Category	Description
HYDRAULIC FRACTURING	<p>4/18/2019 - G71 - OCC 165:10-3-10 REQUIRES:</p> <p>1) PRIOR TO COMMENCEMENT OF HYDRAULIC FRACTURING OPERATIONS FOR HORIZONTAL WELLS, NOTICE GIVEN FIVE BUSINESS DAYS IN ADVANCE TO OFFSET OPERATORS WITH WELLS COMPLETED IN THE SAME COMMON SOURCE OF SUPPLY WITHIN 1/2 MILE;</p> <p>2) WITH NOTICE ALSO GIVEN 48 HOURS IN ADVANCE OF HYDRAULIC FRACTURING ALL WELLS TO BOTH THE OCC CENTRAL OFFICE AND LOCAL DISTRICT OFFICES, USING THE "FRAC NOTICE FORM" FOUND AT THE FOLLOWING LINK: <a href="http://OCCWEB.COM/OG/OGFORMS.HTML">OCCWEB.COM/OG/OGFORMS.HTML</a>; AND,</p> <p>3) THE CHEMICAL DISCLOSURE OF HYDRAULIC FRACTURING INGREDIENTS FOR ALL WELLS TO BE REPORTED TO FRACFOCUS WITHIN 60 DAYS AFTER THE CONCLUSION THE HYDRAULIC FRACTURING OPERATIONS, USING THE FOLLOWING LINK: <a href="http://FRACFOCUS.ORG">FRACFOCUS.ORG</a></p>
SPACING	4/19/2019 - GB1 - N/A - DISPOSAL WELL

API 003-23372

**TRANS PACIFIC OIL CORPORATION  
KILMER LEASE  
SE. 1/4, SECTION 13, T29N, R12W  
ALFALFA COUNTY, OKLAHOMA**

**Directions:**

From the intersection of Highway 2-8-14 (west) and Highway 8 (south) in Kiowa, Kansas, go 1.26 miles South on Highway 8, then go 2.96 miles East to the NE corner of Section 13, then go 0.43 miles South to a flag on the west edge of road, then go 0.34 miles West to location.

GRAVEL (STATE LINE RD.) ROAD

**Notes:**

1. Set (2) wood stakes at location site.
2. All flagging Red & Yellow.
3. Overhead power available at N., S. & W. lines. Sec. 13.
4. Oklahoma One Call System Inc. should be notified before excavation (1-800-522-6543).
5. CAUTION: Various pipelines in Sec. 13.
6. Contact landowner for best access and as to location of wood stakes in wheat.

**Drillsite Location**  
**Kilmer Trust "A" SWDW**  
**2290' FSL 1825' FEL**  
**Ground Elevation = 1278**

**Y = 725431 X = 1870806**

State Plane-NAD 27-Oklahoma North

Latitude 36.99201

Longitude -98.44268

NAD 83-NAD 83

**13**

STAKE

WHEAT

ALFALFA

CROPLINE

DRAIN

GRAVEL

(OSAGE RD.)

ROAD

FLAGGED ROAD  
OPPOSITE LOC.

ROAD (CR 570) GRAVEL

FLAGGED ROAD  
OPPOSITE LOC.

1.0001 = 1.3725

\*Ingress and egress to location as shown on this plot is per usage only and may not be legally opened for public use. Contact landowner, tenant and county road department for access.

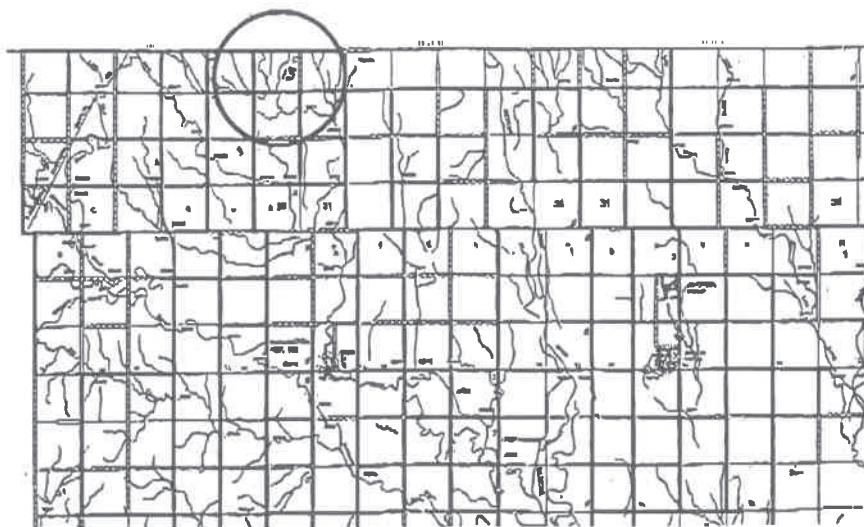

- Controlling data is based upon the best maps and photographs available to us and upon a regular section of land containing 640 acres.
- Approximate section lines were determined using the normal standard of care of oilfield surveyors practicing in the state of Oklahoma. The section corners, which establish the precise section lines, were not necessarily located, and the exact location of the drillsite location in the section is not guaranteed. Therefore, the operator securing this service and occupying this plot and all other parties relying thereon agree to hold Central Kansas Oilfield Services, Inc., its officers and employees harmless from all losses, costs and expenses and said entities released from any liability from incidental or consequential damages.
- Elevations derived from National Geodetic Vertical Datum.

DATE

April 15, 2019

**CENTRAL KANSAS OILFIELD SERVICES, INC. (620)792-1977**