

API NUMBER: 073 26798

OKLAHOMA CORPORATION COMMISSION
OIL & GAS CONSERVATION DIVISION
P.O. BOX 52000
OKLAHOMA CITY, OK 73152-2000
(Rule 165:10-3-1)

Approval Date: 11/19/2021
Expiration Date: 05/19/2023

Horizontal Hole Oil & Gas

PERMIT TO DRILL

WELL LOCATION: Section: 12 Township: 17N Range: 6W County: KINGFISHER

SPOT LOCATION: SE SW SE SW FEET FROM QUARTER: FROM SOUTH FROM WEST
SECTION LINES: 200 1752

Lease Name: LINCOLN NORTH UNIT Well No: 128-2HO Well will be 200 feet from nearest unit or lease boundary.
Operator Name: HINKLE OIL & GAS INC Telephone: 4058480924 OTC/OCC Number: 21639 0

HINKLE OIL & GAS INC
5600 N MAY AVE STE 295
OKLAHOMA CITY, OK 73112-4275

MAYDONNA STATES
23169 EAST 730 ROAD
DOVER OK 73734

Formation(s) (Permit Valid for Listed Formations Only):

Name	Code	Depth
1 OSWEGO	404OSWG	6300

Spacing Orders: 119269

Location Exception Orders: No Exceptions

Increased Density Orders: No Density

Pending CD Numbers: No Pending

Working interest owners' notified: ***

Special Orders: No Special

Total Depth: 11692

Ground Elevation: 1075

Surface Casing: 130

Depth to base of Treatable Water-Bearing FM: 80

Under Federal Jurisdiction: No
Fresh Water Supply Well Drilled: No
Surface Water used to Drill: No

Approved Method for disposal of Drilling Fluids:

D. One time land application -- (REQUIRES PERMIT)

PERMIT NO: 21-37961

H. (Other)

CLOSED SYSTEM=STEEL PITS PER OPERATOR
REQUEST

PIT 1 INFORMATION

Type of Pit System: CLOSED Closed System Means Steel Pits

Type of Mud System: WATER BASED

Chlorides Max: 5000 Average: 3000

Is depth to top of ground water greater than 10ft below base of pit? Y

Within 1 mile of municipal water well? N

Wellhead Protection Area? N

Pit is located in a Hydrologically Sensitive Area.

Category of Pit: C

Liner not required for Category: C

Pit Location is: AP/TE DEPOSIT

Pit Location Formation: TERRACE

HORIZONTAL HOLE 1

Section: 13 Township: 17N Range: 6W Meridian: IM
County: KINGFISHER

Total Length: 4914

Measured Total Depth: 11692

Spot Location of End Point: SW SW SE SW

True Vertical Depth: 6442

Feet From: SOUTH 1/4 Section Line: 180

End Point Location from
Lease, Unit, or Property Line: 180

Feet From: WEST 1/4 Section Line: 1480

NOTES:

This permit does not address the right of entry or settlement of surface damages. The duration of this permit is 18 MONTHS, except as otherwise provided by Rule 165: 10-3-1. Rule 165: 10-3-4 (c) (7) (e) - The Operator shall give 24 Hours notice by telephone to the appropriate District Office of the Conservation Division as to when Surface Casing will be run.

Category	Description
HYDRAULIC FRACTURING	<p>[11/18/2021 - GC2] - OCC 165:10-3-10 REQUIRES:</p> <p>1) NOTICE SHALL BE GIVEN AT LEAST 5 BUSINESS DAYS PRIOR TO COMMENCEMENT OF HYDRAULIC FRACTURING OPERATIONS ON A HORIZONTAL WELL TO OPERATORS PRODUCING WELLS WITHIN 1 MILE OF THE COMPLETION INTERVAL OF THE SUBJECT WELL. THE NOTICE TO SUCH OPERATORS SHALL CONTAIN THE INFORMATION IN FORM 6000NOO. IF THE HYDRAULIC FRACTURING OPERATIONS SCHEDULE CHANGES AFTER NOTICE HAS BEEN PROVIDED, RESULTING IN A DELAY OF OPERATIONS OF MORE THAN 5 DAYS FROM THE INITIAL NOTICE, NEW NOTICE IS REQUIRED TO BE GIVEN;</p> <p>2) NOTICE WILL BE GIVEN TO THE OCC CENTRAL OFFICE AND LOCAL DISTRICT OFFICES AT LEAST 48 HOURS PRIOR TO COMMENCEMENT OF HYDRAULIC FRACTURING OPERATIONS. FORM 6000NHF SHALL BE USED AND IS FOUND AT THIS LINK: OCCEWEB.COM/OG/OGFORMS.HTML; AND,</p> <p>3) THE CHEMICAL DISCLOSURE OF HYDRAULIC FRACTURING INGREDIENTS FOR ALL WELLS IS TO BE REPORTED TO FRACFOCUS WITHIN 60 DAYS AFTER THE CONCLUSION OF HYDRAULIC FRACTURING OPERATIONS, FOUND AT FRACFOCUS.ORG</p>
SPACING - 119269	<p>[11/19/2021 - G56] - (UNIT) W2 NE4, W2 SE4, W2 13-17N-6W EST LINCOLN NORTH UNIT FOR OSWG, OTHERS</p>

LNU 128-2HO
HINKLE OIL & GAS
SECTION 12, TOWNSHIP 17N, RANGE 6W, I.M.
KINGFISHER COUNTY, OKLAHOMA

 SECTION LINE
 QUARTER SECTION LINE
 16TH LINE
 PROPOSED WELL BORE
 TOWNSHIP/RANGE LINE



200' FSL & 1752' FWL
NAD-27
X= 2060942
Y= 348296
LAT.: 35°57'24.0" N
LONG.: 97°47'38.7" W
LAT.: 35.956660° N
LONG.: 97.794093° W
ELEV.: 1075' (NGVD29)
NAD-83
X= 2029343
Y= 348320
LAT.: 35°57'24.1" N
LONG.: 97°47'39.9" W
LAT.: 35.956701° N
LONG.: 97.794122° W
ELEV.: 1075' (NAVD88)

200' FSL & 1752' FWL

200' FNL & 1480' FWL
NAD-27
X= 2060672
Y= 347897
LAT.: 35°57'20.0" N
LONG.: 97°47'42.0" W
LAT.: 35,955566° N
LONG.: 97.795006° W
NAD-83
X= 2029073
Y= 347921
LAT.: 35°57'20.2" N
LONG.: 97°47'43.2" W
LAT.: 35.955607° N
LONG.: 97.795336° W

180° FSL & 1480° FWL
NAD-27
X= 2060697
Y= 342986
LAT.: 35°56'31.5" N
LONG.: 97°47'41.8" W
LAT.: 35.942075° N
LONG.: 97.794956° W
NAD-83
X= 2029098
Y= 343010
LAT.: 35°56'31.6" N
LONG.: 97°47'43.0" W
LAT.: 35.942117° N
LONG.: 97.795286° W

NAD-27
X= 2064491
Y= 353378
NAD-83
X= 2032891
Y= 353402

NAD-27
X= 2064485
Y= 350733
NAD-83
X= 2032886
Y= 350757

NAD-27
X= 2064480
Y= 348087
NAD-83
X= 2032881
Y= 348111

NAD-27
X= 2064476
Y= 345446
NAD-83
X= 2032877
Y= 345470

NAD-27
X= 2064472
Y= 342805
NAD-83
X= 2032873
Y= 342830

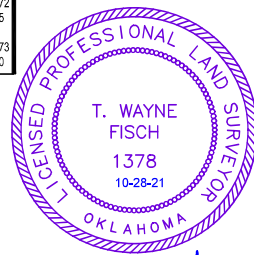

I, T. WAYNE FISCH, AN OKLAHOMA LICENSED LAND SURVEYOR AND AN AUTHORIZED AGENT OF TOPOGRAPHIC LAND SURVEYORS, DO HEREBY CERTIFY TO THE INFORMATION SHOWN HEREIN.

T. Wayne Fisch, P.L.S. No. 1378
Authorized Agent of Topographic Land Surveyors
LNU 128-2HO



LEASE NAME & WELL NO. _____ LNU 128-2HO

SECTION 12 TWP 17N RGE 6W MERIDIAN I.M.

COUNTY KINGFISHER STATE OKLAHOMA

DESCRIPTION 200' FSL & 1752' FWL

LNU 128-2HO		REVISION:		NOTES: 1. ORIGINAL DOCUMENT SIZE: 8.5" X 14" 2. ALL BEARINGS SHOWN HEREON ARE GRID OKLAHOMA COORDINATE SYSTEM OF 1983 NORTHZONE ACCORDING TO THE RESULT OF STATIC GPS OBSERVATION PROCESSED THROUGH OPUS ON THE CONTROL POINT OCCURRED WHILE MEASURING SAID LINES, OPUS RESULTS ARE CORRELATED TO OKLAHOMA COORDINATE SYSTEM THROUGH NORTHZONE AND THE NORTH AMERICAN VERTICAL DATUM OF 1988. 3. OKLAHOMA COORDINATE SYSTEM OF 1927 AND NATIONAL GEOGRAPHIC VERTICAL DATUM OF 1929 INFORMATION CONVERTED FROM OKLAHOMA COORDINATE SYSTEM OF 1983 AND NORTH AMERICAN VERTICAL DATUM OF 1988. 4. CERTIFICATION IS MADE ONLY TO THE LOCATION OF THIS EASEMENT/LOCATION, IN RELATION TO THE EVIDENCE FOUND DURING A FIELD SURVEY, MADE ON THE GROUND, UNDER MY SUPERVISION, AND USING DOCUMENTATION PROVIDED BY HINKLE OIL & GAS ONLY UTILITIES/EASEMENTS THAT WERE VISIBLE ON THE DATE OF THIS SURVEY, WITHIN ADJOINING THIS EASEMENT/LOCATION, HAVE BEEN LOCATED AS SHOWN HEREON OF WHICH I HAVE KNOWLEDGE. THIS CERTIFICATION IS LIMITED TO THOSE PERSONS OR ENTITIES SHOWN ON THE FACE OF THIS PLAT AND IS NON-TRANSFERABLE, AND MADE FOR THIS TRANSACTION ONLY. 5. THE INFORMATION SHOWN HEREIN IS FOR CONSTRUCTION PURPOSES ONLY
DATE: 10/27/2021		INT	DATE	
FILE:LO_LNU_128-2HO				
DRAWN BY: KEU				
SHEET: 1 OF 2				

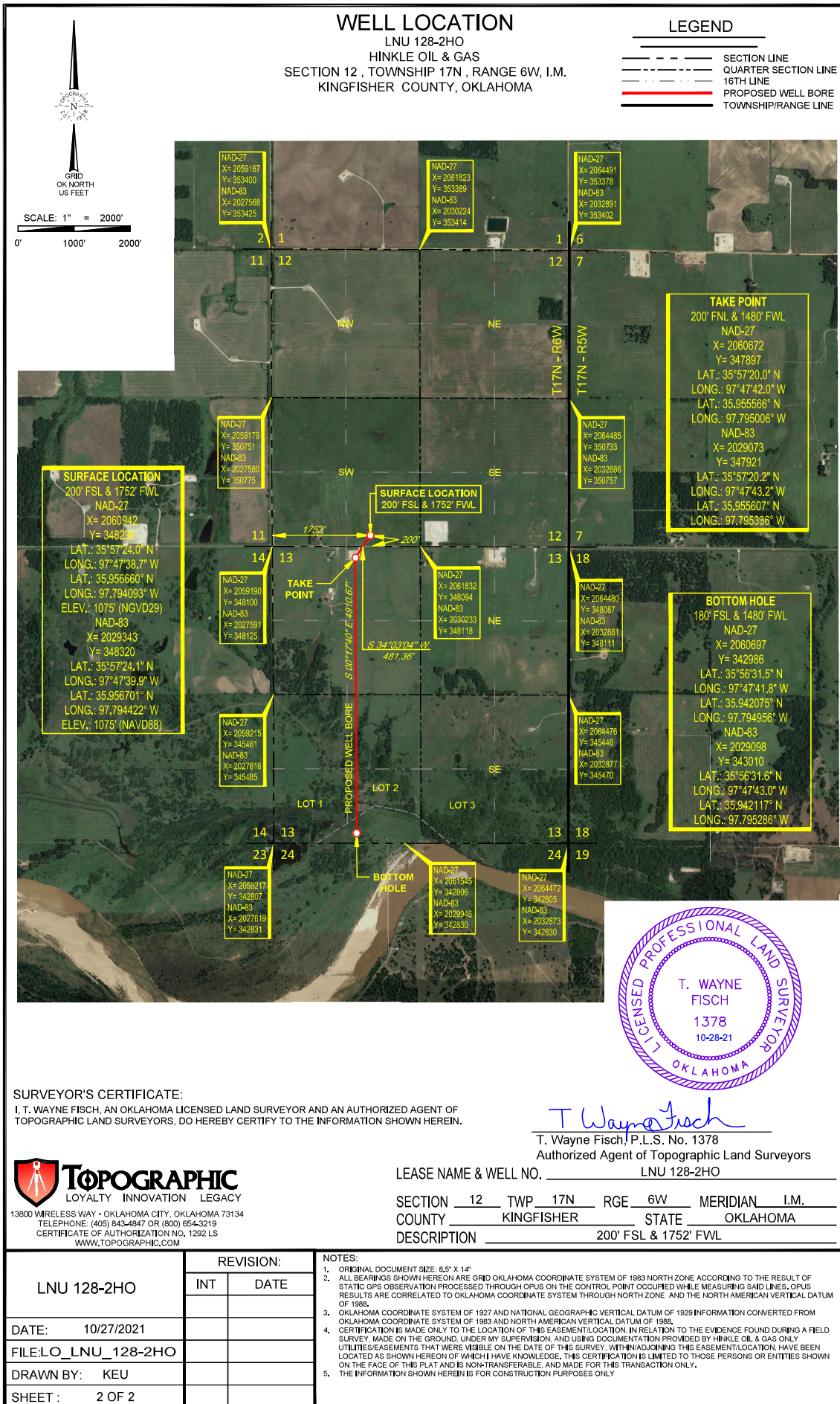

LOCATION & ELEVATION VERIFICATION MAP

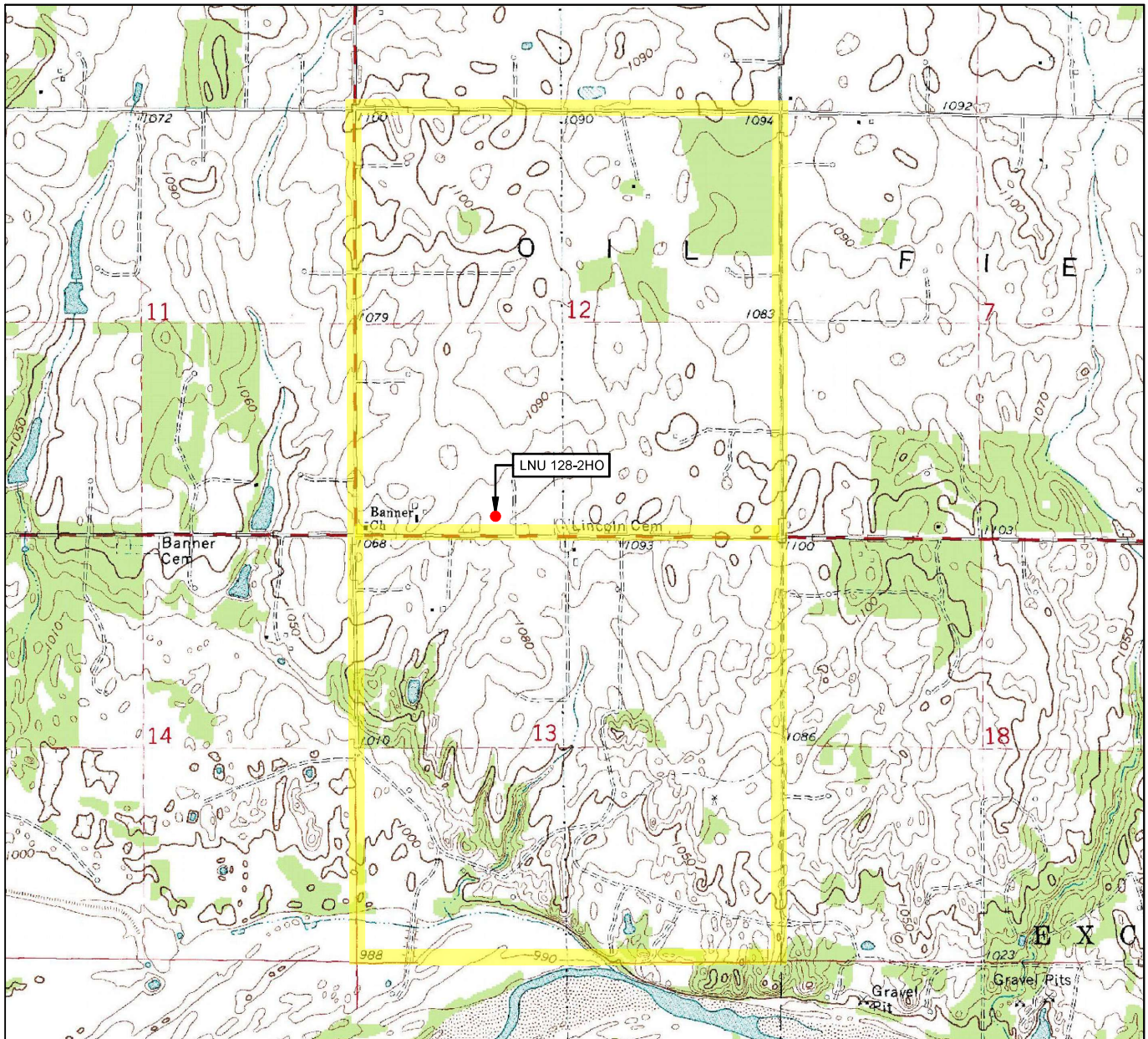

LEASE NAME & WELL NO. LNU 128-2HO

SECTION 12 TWP 17N RGE 6W MERIDIAN 1M

COUNTY KINGFISHER STATE OKLAHOMA

DESCRIPTION 200' FSL & 1752' FWL

ELEV.: 1075' (NGVD29)

ELEV.: 1075' (NAVD88)



SCALE: 1" = 2000'
0' 1000' 2000'

THIS EASEMENT/SERVITUDE LOCATION SHOWN HEREON HAS BEEN SURVEYED ON THE GROUND UNDER MY SUPERVISION AND PREPARED ACCORDING TO THE EVIDENCE FOUND AT THE TIME OF SURVEY, AND DATA PROVIDED BY HINKLE OIL & GAS. THIS CERTIFICATION IS MADE AND LIMITED TO THOSE PERSONS OR ENTITIES SHOWN ON THE FACE OF THIS PLAT AND IS NON-TRANSFERABLE. THIS SURVEY IS CERTIFIED FOR THIS TRANSACTION ONLY.

ALL BEARINGS, DISTANCES, AND COORDINATE VALUES CONTAINED HEREON ARE GRID BASED UPON THE OKLAHOMA STATE PLANE COORDINATE SYSTEM, NORTH ZONE OF THE NORTH AMERICAN DATUM, U.S. SURVEY FEET.



TOPOGRAPHIC
LOYALTY INNOVATION LEGACY

13800 WIRELESS WAY • OKLAHOMA CITY, OKLAHOMA 73134
TELEPHONE: (405) 843-4847 OR (800) 654-3219
CERTIFICATE OF AUTHORIZATION NO. 1292 LS
WWW.TOPOGRAPHIC.COM

VICINITY MAP

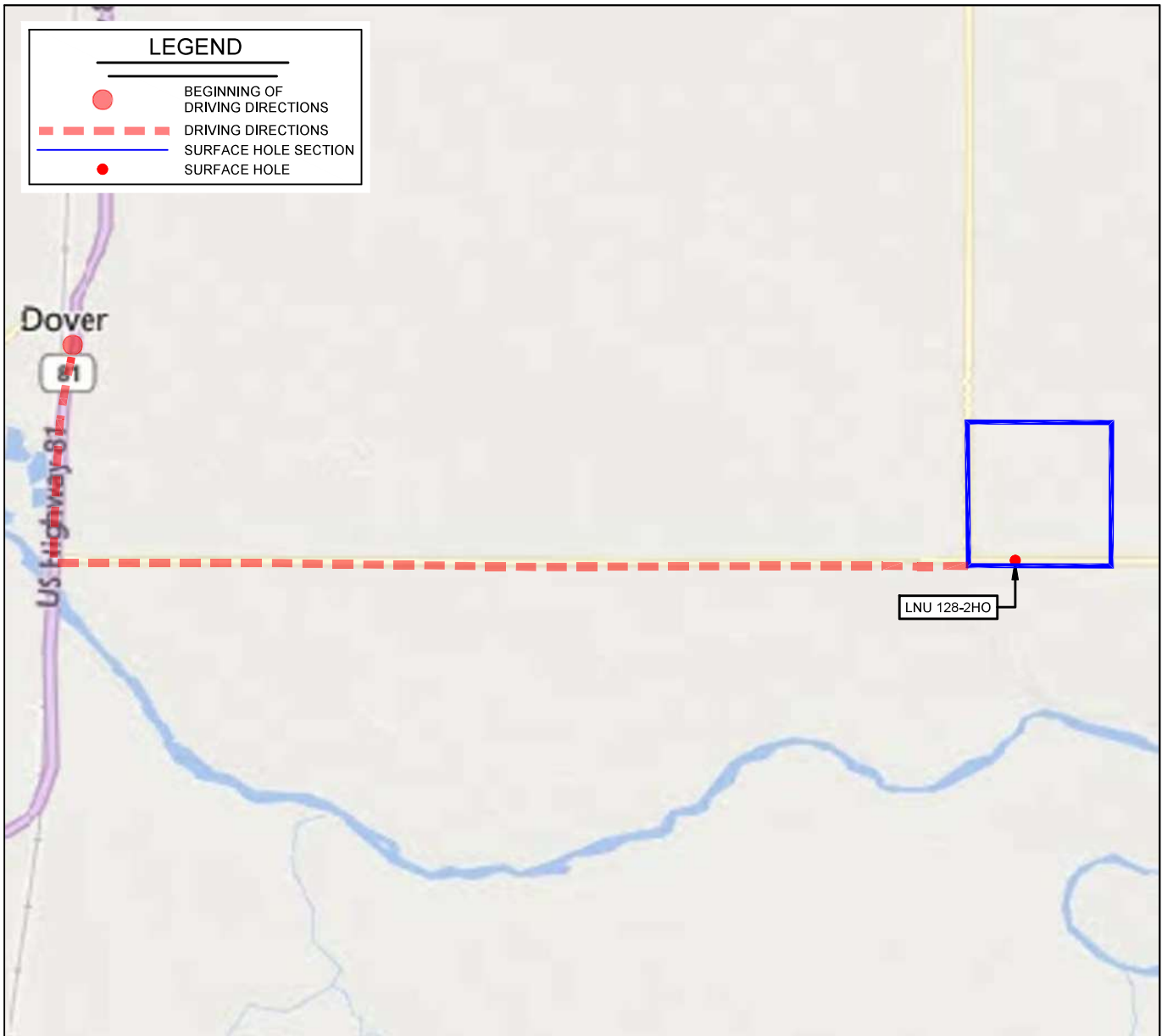

LEASE NAME & WELL NO. LNU 128-2HO

SECTION 12 TWP 17N RGE 6W MERIDIAN I.M.

COUNTY KINGFISHER STATE OKLAHOMA

DESCRIPTION 200' FSL & 1752' FWL

DISTANCE & DIRECTION

FROM DOVER, OK, GO ± 1.75 MI. SOUTH ON US-81, THEN GO ± 6.25 MI.

EAST ON E 730 RD TO THE SOUTHWEST CORNER OF SECTION

12-T17N-R6W.

THIS EASEMENT/SERVITUDE LOCATION SHOWN HEREON HAS BEEN SURVEYED ON THE GROUND UNDER MY SUPERVISION AND PREPARED ACCORDING TO THE EVIDENCE FOUND AT THE TIME OF SURVEY, AND DATA PROVIDED BY HINKLE OIL & GAS. THIS CERTIFICATION IS MADE AND LIMITED TO THOSE PERSONS OR ENTITIES SHOWN ON THE FACE OF THIS PLAT AND IS NON-TRANSFERABLE. THIS SURVEY IS CERTIFIED FOR THIS TRANSACTION ONLY.

ALL BEARINGS, DISTANCES, AND COORDINATE VALUES CONTAINED HEREON ARE GRID BASED UPON THE OKLAHOMA STATE PLANE COORDINATE SYSTEM, NORTH OF THE NORTH AMERICAN DATUM, U.S. SURVEY FEET.

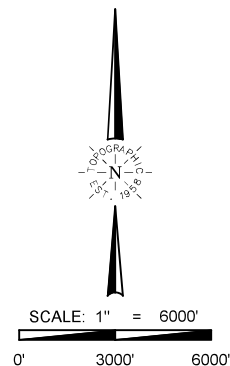

TOPOGRAPHIC
LOYALTY INNOVATION LEGACY
13800 WIRELESS WAY • OKLAHOMA CITY, OKLAHOMA 73134
TELEPHONE: (405) 843-4847 OR (800) 654-3219
CERTIFICATE OF AUTHORIZATION NO. 1292 LS
WWW.TOPOGRAPHIC.COM