

API NUMBER: 073 26846

OKLAHOMA CORPORATION COMMISSION  
OIL & GAS CONSERVATION DIVISION  
P.O. BOX 52000  
OKLAHOMA CITY, OK 73152-2000  
(Rule 165:10-3-1)

Approval Date: 03/31/2022  
Expiration Date: 09/30/2023

Horizontal Hole Oil & Gas

**PERMIT TO DRILL**

WELL LOCATION: Section: 09 Township: 19N Range: 5W County: KINGFISHER

SPOT LOCATION:  NW  NW  NW  SE FEET FROM QUARTER: FROM SOUTH FROM EAST  
SECTION LINES: 2476 2475

Lease Name: CROOKED CREEK CLEVELAND UNIT Well No: 1-9H Well will be 2475 feet from nearest unit or lease boundary.  
Operator Name: BLAKE PRODUCTION COMPANY INC Telephone: 4052869800 OTC/OCC Number: 18119 0

BLAKE PRODUCTION COMPANY INC  
1601 NW EXPRESSWAY STE 777  
OKLAHOMA CITY, OK 73118-1446

LARRY AND ALICE SIMUNEK  
25630 E 590 RD  
MARSHALL OK 73056

Formation(s) (Permit Valid for Listed Formations Only):

| Name        | Code    | Depth |
|-------------|---------|-------|
| 1 CLEVELAND | 405CLVD | 5620  |

Spacing Orders: 410744

Location Exception Orders: No Exceptions

Increased Density Orders: No Density

Pending CD Numbers: No Pending

Working interest owners' notified: \*\*\*

Special Orders: No Special

Total Depth: 13252 Ground Elevation: 1019

Surface Casing: 450

Depth to base of Treatable Water-Bearing FM: 200

Under Federal Jurisdiction: No  
Fresh Water Supply Well Drilled: No  
Surface Water used to Drill: Yes

Approved Method for disposal of Drilling Fluids:

D. One time land application -- (REQUIRES PERMIT) PERMIT NO: 22-38208  
H. (Other) CLOSED SYSTEM=STEEL PITS PER OPERATOR REQUEST

**PIT 1 INFORMATION**

Type of Pit System: CLOSED Closed System Means Steel Pits

Type of Mud System: WATER BASED

Chlorides Max: 5000 Average: 3000

Is depth to top of ground water greater than 10ft below base of pit? Y

Within 1 mile of municipal water well? N

Wellhead Protection Area? N

Pit **is not** located in a Hydrologically Sensitive Area.

Category of Pit: C

Liner not required for Category: C

Pit Location is: NON HSA

Pit Location Formation: FAIRMONT

**HORIZONTAL HOLE 1**

Section: 4 Township: 19N Range: 5W Meridian: IM Total Length: 7400  
County: KINGFISHER Measured Total Depth: 13252  
Spot Location of End Point: NW NE NE NW True Vertical Depth: 5620  
Feet From: NORTH 1/4 Section Line: 200 End Point Location from  
Feet From: WEST 1/4 Section Line: 2280 Lease, Unit, or Property Line: 360

**NOTES:**

This permit does not address the right of entry or settlement of surface damages. The duration of this permit is 18 MONTHS, except as otherwise provided by Rule 165: 10-3-1. Rule 165: 10-3-4 (c) (7) (e) - The Operator shall give 24 Hours notice by telephone to the appropriate District Office of the Conservation Division as to when Surface Casing will be run.



| Category             | Description  |
|----------------------|--|
| DEEP SURFACE CASING  | [3/28/2022 - GC2] - APPROVED; NOTIFY OCC FIELD INSPECTOR IMMEDIATELY OF ANY LOSS OF CIRCULATION OR FAILURE TO CIRCULATE CEMENT TO SURFACE ON ANY CONDUCTOR OR SURFACE CASING   |
| HYDRAULIC FRACTURING | <p>[3/28/2022 - GC2] - OCC 165:10-3-10 REQUIRES:</p> <p>1) NOTICE SHALL BE GIVEN AT LEAST 5 BUSINESS DAYS PRIOR TO COMMENCEMENT OF HYDRAULIC FRACTURING OPERATIONS ON A HORIZONTAL WELL TO OPERATORS PRODUCING WELLS WITHIN 1 MILE OF THE COMPLETION INTERVAL OF THE SUBJECT WELL. THE NOTICE TO SUCH OPERATORS SHALL CONTAIN THE INFORMATION IN FORM 6000NOO. IF THE HYDRAULIC FRACTURING OPERATIONS SCHEDULE CHANGES AFTER NOTICE HAS BEEN PROVIDED, RESULTING IN A DELAY OF OPERATIONS OF MORE THAN 5 DAYS FROM THE INITIAL NOTICE, NEW NOTICE IS REQUIRED TO BE GIVEN;</p> <p>2) NOTICE WILL BE GIVEN TO THE OCC CENTRAL OFFICE AND LOCAL DISTRICT OFFICES AT LEAST 48 HOURS PRIOR TO COMMENCEMENT OF HYDRAULIC FRACTURING OPERATIONS. FORM 6000NHF SHALL BE USED AND IS FOUND AT THIS LINK: <a href="http://OCCWEB.COM/OG/OGFORMS.HTML">OCCWEB.COM/OG/OGFORMS.HTML</a>; AND,</p> <p>3) THE CHEMICAL DISCLOSURE OF HYDRAULIC FRACTURING INGREDIENTS FOR ALL WELLS IS TO BE REPORTED TO FRACFOCUS WITHIN 60 DAYS AFTER THE CONCLUSION OF HYDRAULIC FRACTURING OPERATIONS, FOUND AT <a href="http://FRACFOCUS.ORG">FRACFOCUS.ORG</a></p> |
| SPACING - 410744     | [3/31/2022 - G56] - (UNIT) W2 4 & NW4 9-19N-5W<br>EST CROOKED CREEK CLEVELAND UNIT FOR CLVD  |

This permit does not address the right of entry or settlement of surface damages. The duration of this permit is 18 MONTHS, except as otherwise provided by Rule 165: 10-3-1. Rule 165: 10-3-4 (c) (7) (e) - The Operator shall give 24 Hours notice by telephone to the appropriate District Office of the Conservation Division as to when Surface Casing will be run.



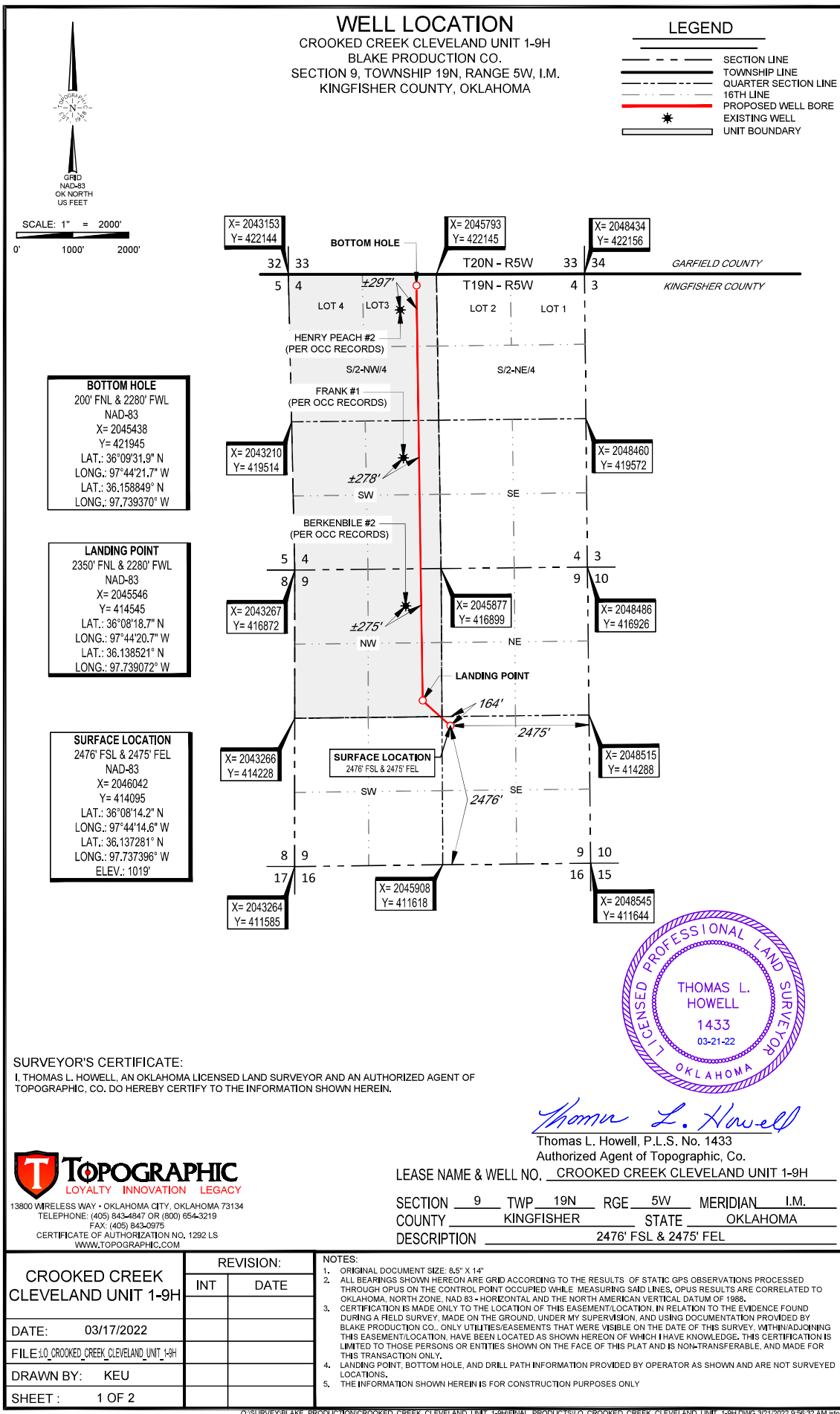



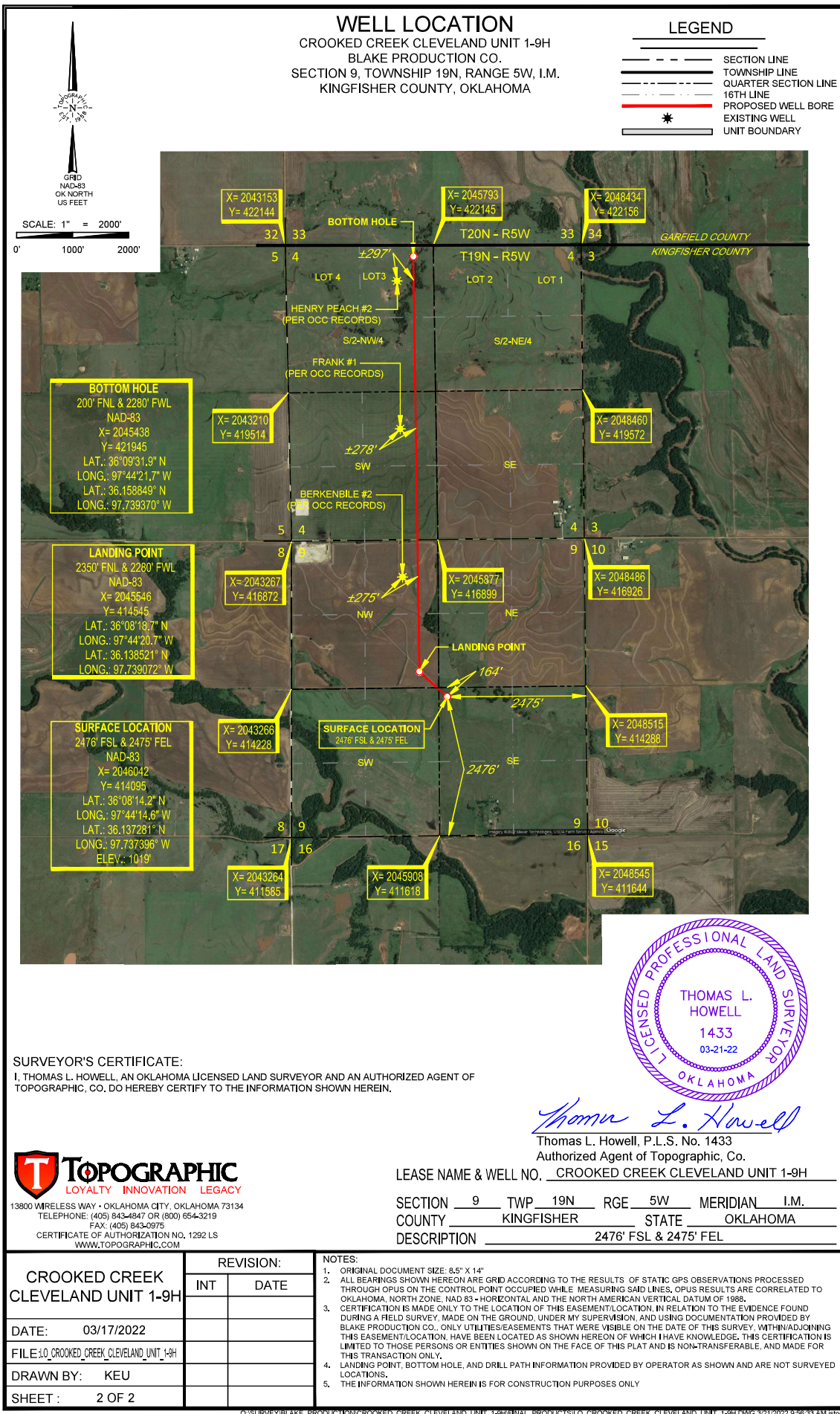



# LOCATION & ELEVATION VERIFICATION MAP

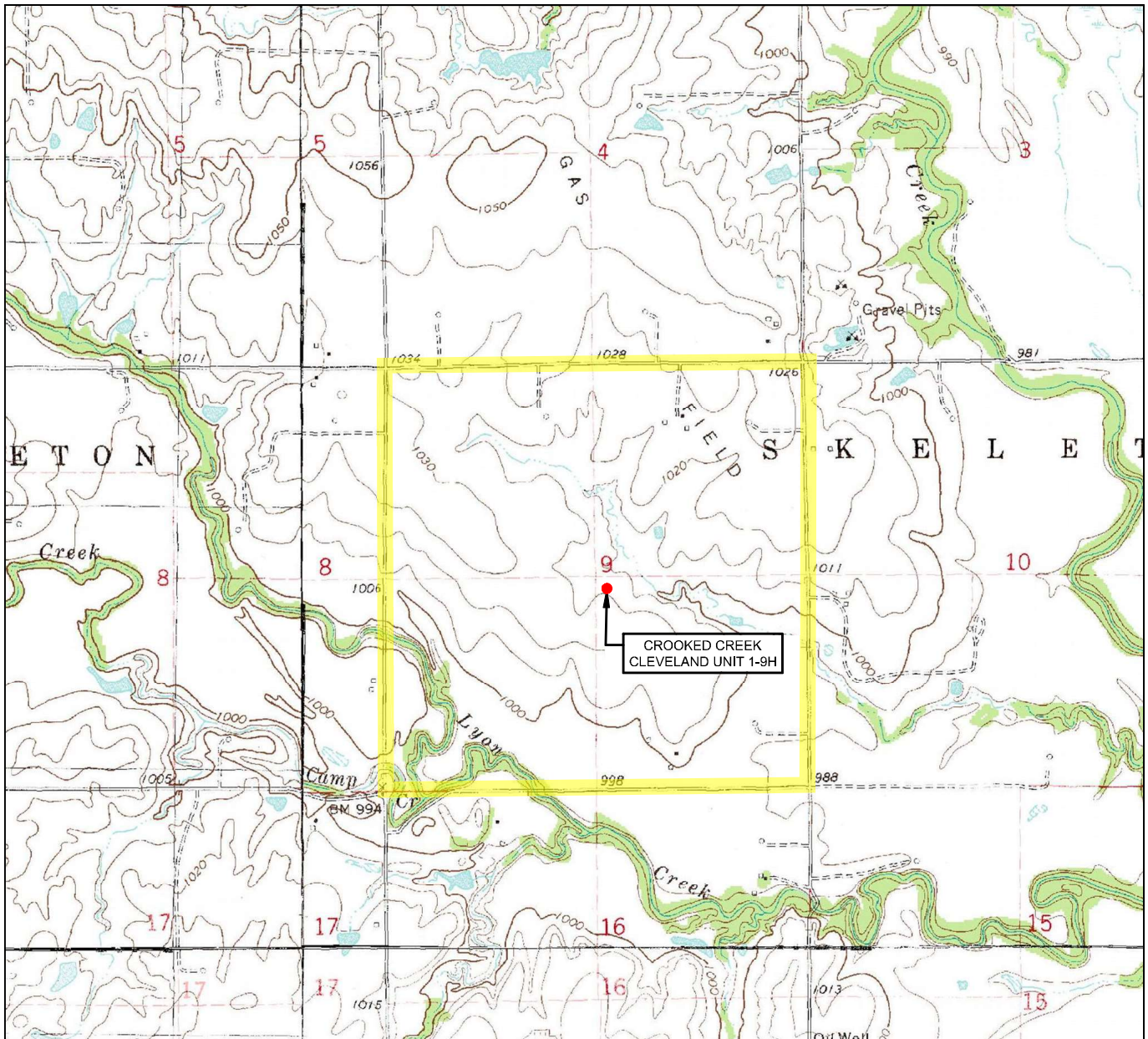

LEASE NAME & WELL NO. CROOKED CREEK CLEVELAND UNIT 1-9H

SECTION 9 TWP 19N RGE 5W MERIDIAN I.M.  
 COUNTY KINGFISHER STATE OKLAHOMA  
 DESCRIPTION 2476' FSL & 2475' FEL  
 ELEVATION 1019'



SCALE: 1" = 2000'  
 0' 1000' 2000'

THIS EASEMENT/SERVITUDE LOCATION SHOWN HEREON HAS BEEN SURVEYED ON THE GROUND UNDER MY SUPERVISION AND PREPARED ACCORDING TO THE EVIDENCE FOUND AT THE TIME OF SURVEY, AND DATA PROVIDED BY BLAKE PRODUCTION CO.. THIS CERTIFICATION IS MADE AND LIMITED TO THOSE PERSONS OR ENTITIES SHOWN ON THE FACE OF THIS PLAT AND IS NON-TRANSFERABLE. THIS SURVEY IS CERTIFIED FOR THIS TRANSACTION ONLY.

ALL BEARINGS, DISTANCES, AND COORDINATE VALUES CONTAINED HEREON ARE GRID BASED UPON THE OKLAHOMA STATE PLANE COORDINATE SYSTEM, NORTH ZONE OF THE NORTH AMERICAN DATUM 1983, U.S. SURVEY FEET AND THE NORTH AMERICAN VERTICAL DATUM OF 1988.

**TOPOGRAPHIC**  
 LOYALTY INNOVATION LEGACY  
 13800 WIRELESS WAY • OKLAHOMA CITY, OKLAHOMA 73134  
 TELEPHONE: (405) 843-4847 OR (800) 654-3219  
 FAX: (405) 843-0975  
 CERTIFICATE OF AUTHORIZATION NO. 1292 LS  
 WWW.TOPOGRAPHIC.COM



# VICINITY MAP

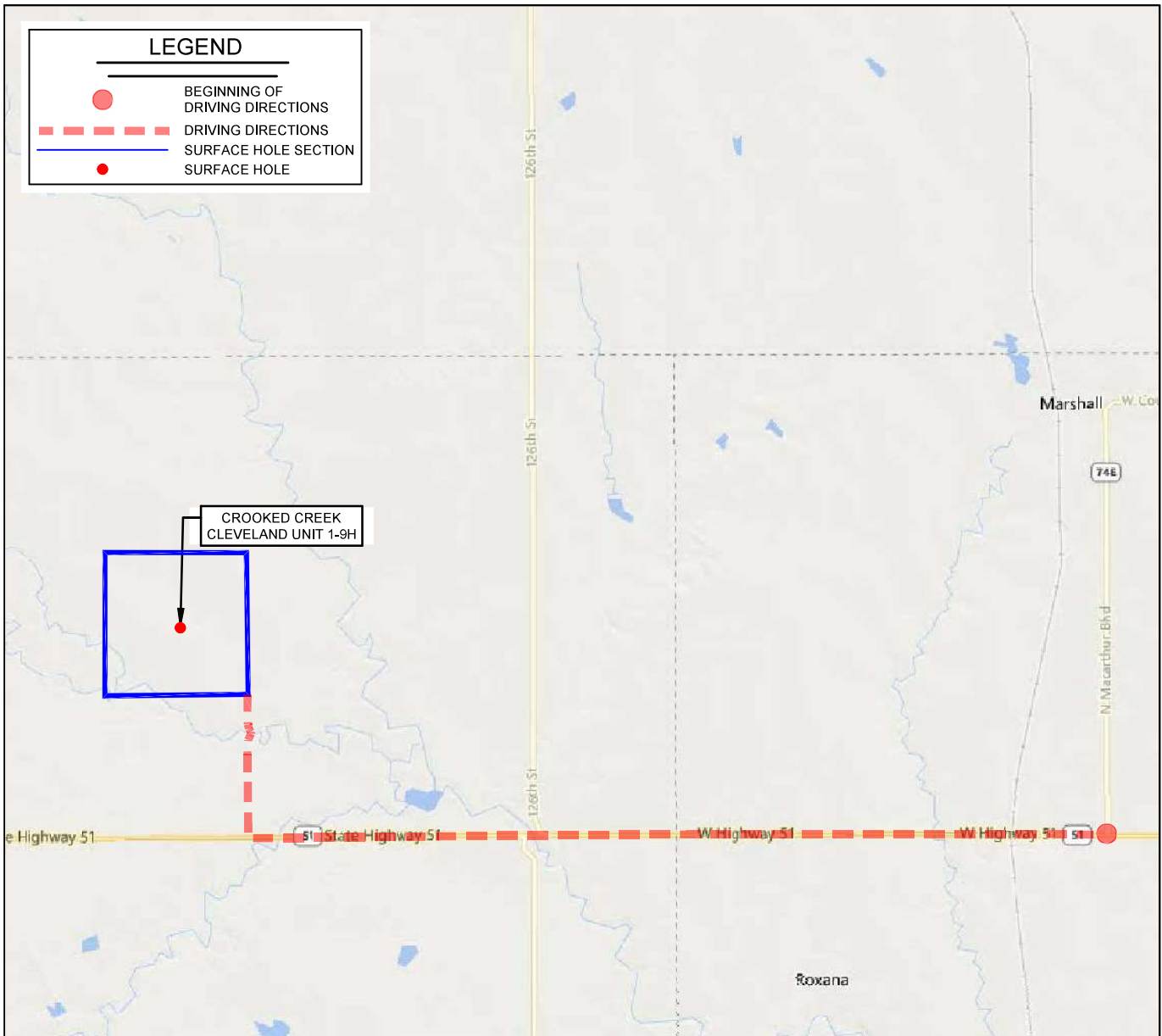

LEASE NAME & WELL NO. CROOKED CREEK CLEVELAND UNIT 1-9H

SECTION 9 TWP 19N RGE 5W MERIDIAN I.M.

COUNTY KINGFISHER STATE OKLAHOMA

DESCRIPTION 2476' FSL & 2475' FEL

## DISTANCE & DIRECTION

FROM THE INTERSECTION OF OK-51 & OK-74E SOUTH OF MARSHALL,  
OK GO ±6.0 MI. WEST ON OK-51, THEN GO ±1.0 MI. NORTH ON N2960  
RD. TO THE SOUTHEAST CORNER OF SECTION 9-T19N-R5W.

THIS EASEMENT/SERVITUDE LOCATION SHOWN HEREON HAS BEEN SURVEYED ON THE GROUND UNDER MY SUPERVISION AND PREPARED ACCORDING TO THE EVIDENCE FOUND AT THE TIME OF SURVEY, AND DATA PROVIDED BY BLAKE PRODUCTION CO.. THIS CERTIFICATION IS MADE AND LIMITED TO THOSE PERSONS OR ENTITIES SHOWN ON THE FACE OF THIS PLAT AND IS NON-TRANSFERABLE. THIS SURVEY IS CERTIFIED FOR THIS TRANSACTION ONLY.

ALL BEARINGS, DISTANCES, AND COORDINATE VALUES CONTAINED HEREON ARE GRID BASED UPON THE OKLAHOMA STATE PLANE COORDINATE SYSTEM, NORTH ZONE OF THE NORTH AMERICAN DATUM 1983, U.S. SURVEY FEET AND THE NORTH AMERICAN VERTICAL DATUM OF 1988.

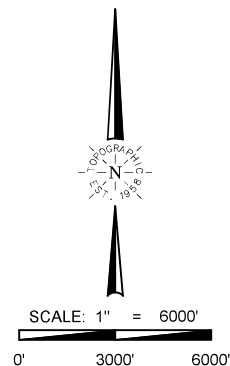

**TOPOGRAPHIC**  
 LOYALTY INNOVATION LEGACY

13800 WIRELESS WAY • OKLAHOMA CITY, OKLAHOMA 73134

TELEPHONE: (405) 843-4847 OR (800) 654-3219

FAX: (405) 843-0975

CERTIFICATE OF AUTHORIZATION NO. 1292 LS

WWW.TOPOGRAPHIC.COM