

API NUMBER: 085 21335

OKLAHOMA CORPORATION COMMISSION  
OIL & GAS CONSERVATION DIVISION  
P.O. BOX 52000  
OKLAHOMA CITY, OK 73152-2000  
(Rule 165:10-3-1)

Approval Date: 11/22/2021  
Expiration Date: 05/22/2023

Directional Hole Oil & Gas

## PERMIT TO DRILL

WELL LOCATION: Section: 27 Township: 6S Range: 3W County: LOVE

SPOT LOCATION: ☐ NE ☐ NE ☐ NW ☐ NW FEET FROM QUARTER: FROM NORTH FROM WEST  
SECTION LINES: 189 1135

Lease Name: FALCON Well No: 1-22 Well will be 189 feet from nearest unit or lease boundary.  
Operator Name: COMMAND ENERGY OPERATING LLC Telephone: 9185766999 OTC/OCC Number: 24630 0

COMMAND ENERGY OPERATING LLC  
15 W 6TH ST STE 1300  
TULSA, OK 74119

BSR HOLDINGS, LLC  
2096 SOUTH PLAINVIEW ROAD  
ARDMORE OK 73401

Formation(s) (Permit Valid for Listed Formations Only):

Name	Code	Depth
1 SANDERS 6	404SDRS6	7285

Spacing Orders: 169198

Location Exception Orders: 721712

Increased Density Orders: No Density

Pending CD Numbers: No Pending

Working interest owners' notified: \*\*\*

Special Orders: No Special

Total Depth: 7700

Ground Elevation: 832

Surface Casing: 400

Depth to base of Treatable Water-Bearing FM: 270

Under Federal Jurisdiction: No  
Fresh Water Supply Well Drilled: No  
Surface Water used to Drill: Yes

Approved Method for disposal of Drilling Fluids:

D. One time land application -- (REQUIRES PERMIT) PERMIT NO: 21-37954  
H. (Other) CLOSED SYSTEM=STEEL PITS PER OPERATOR REQUEST

### PIT 1 INFORMATION

Type of Pit System: CLOSED Closed System Means Steel Pits

Type of Mud System: WATER BASED

Chlorides Max: 5000 Average: 3000

Is depth to top of ground water greater than 10ft below base of pit? Y

Within 1 mile of municipal water well? N

Wellhead Protection Area? N

Pit is located in a Hydrologically Sensitive Area.

Category of Pit: C

Liner not required for Category: C

Pit Location is: BED AQUIFER

Pit Location Formation: OSCAR

### DIRECTIONAL HOLE 1

Section: 22 Township: 6S Range: 3W Meridian: IM  
County: LOVE

Measured Total Depth: 7700

Spot Location of End Point: NE NW SE SW

True Vertical Depth: 7515

Feet From: SOUTH 1/4 Section Line: 1185

End Point Location from

Feet From: WEST 1/4 Section Line: 1902

Lease, Unit, or Property Line: 582

### NOTES:

This permit does not address the right of entry or settlement of surface damages. The duration of this permit is 18 MONTHS, except as otherwise provided by Rule 165: 10-3-1. Rule 165: 10-3-4 (c) (7) (e) - The Operator shall give 24 Hours notice by telephone to the appropriate District Office of the Conservation Division as to when Surface Casing will be run.

Category	Description
HYDRAULIC FRACTURING	<p>[11/17/2021 - GC2] - OCC 165:10-3-10 REQUIRES:</p> <p>1) NOTICE SHALL BE GIVEN AT LEAST 5 BUSINESS DAYS PRIOR TO COMMENCEMENT OF HYDRAULIC FRACTURING OPERATIONS ON A HORIZONTAL WELL TO OPERATORS PRODUCING WELLS WITHIN 1 MILE OF THE COMPLETION INTERVAL OF THE SUBJECT WELL. THE NOTICE TO SUCH OPERATORS SHALL CONTAIN THE INFORMATION IN FORM 6000NOO. IF THE HYDRAULIC FRACTURING OPERATIONS SCHEDULE CHANGES AFTER NOTICE HAS BEEN PROVIDED, RESULTING IN A DELAY OF OPERATIONS OF MORE THAN 5 DAYS FROM THE INITIAL NOTICE, NEW NOTICE IS REQUIRED TO BE GIVEN;</p> <p>2) NOTICE WILL BE GIVEN TO THE OCC CENTRAL OFFICE AND LOCAL DISTRICT OFFICES AT LEAST 48 HOURS PRIOR TO COMMENCEMENT OF HYDRAULIC FRACTURING OPERATIONS. FORM 6000NHF SHALL BE USED AND IS FOUND AT THIS LINK: <a href="http://OCCEWEB.COM/OG/OGFORMS.HTML">OCCEWEB.COM/OG/OGFORMS.HTML</a>; AND,</p> <p>3) THE CHEMICAL DISCLOSURE OF HYDRAULIC FRACTURING INGREDIENTS FOR ALL WELLS IS TO BE REPORTED TO FRACFOCUS WITHIN 60 DAYS AFTER THE CONCLUSION OF HYDRAULIC FRACTURING OPERATIONS, FOUND AT <a href="http://FRACFOCUS.ORG">FRACFOCUS.ORG</a></p>
LOCATION EXCEPTION - 721712	<p>[11/22/2021 - G56] - (I.O.) E2 SW4 22-6S-3W X169198 SDRS6 COMPL INT NCT 660' FSL, NCT 330' FWL*** COMMAND ENERGY OP, LLC 11/17/2021</p> <p>*** SHL, ENTRY, EXIT, BHL WILL BE ADDED IN FINAL ORDER PER ATTORNEY FOR OPERATOR;</p>
SPACING - 169198	<p>[11/22/2021 - G56] - (80) 22-6S-3W SU NE/SW EXT 158013/160822 SDRS6, OTHERS</p>



# Well Location Plat

S.H.L. Sec. 27-6S-3W I.M.  
B.H.L. Sec. 22-6S-3W I.M.

Operator: COMMAND ENERGY, LLC

Lease Name and No.: FALCON 1-22

Surface Hole Location: 189' FNL - 1135' FWL Gr. Elevation: 832'

NE/4-NE/4-NW/4-NW/4 Section: 27 Township: 6S Range: 3W I.M.

Bottom Hole Location: 1185' FSL - 1902' FWL

NE/4-NW/4-SE/4-SW/4 Section: 22 Township: 6S Range: 3W I.M.

County: Love State of Oklahoma

Terrain at Loc.: Location fell on flat land with some hills.



All bearings shown  
are grid bearings.

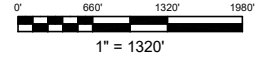

GPS DATUM

NAD 83

NAD 27

OK SOUTH ZONE

Surface Hole Loc.:  
Lat: 34°00'44.84"N  
Lon: 97°30'18.69"W  
Lat: 34.01245477  
Lon: -97.50519279  
X: 2118451  
Y: 247515

Surface Hole Loc.:  
Lat: 34°00'44.48"N  
Lon: 97°30'17.62"W  
Lat: 34.01235621  
Lon: -97.50489317  
X: 2150045  
Y: 247473

Bottom Hole Loc.:  
Lat: 34°00'58.42"N  
Lon: 97°30'09.56"W  
Lat: 34.01622760  
Lon: -97.50265500  
X: 2119213  
Y: 248892

Bottom Hole Loc.:  
Lat: 34°00'58.06"N  
Lon: 97°30'08.48"W  
Lat: 34.01612914  
Lon: -97.50235541  
X: 2150808  
Y: 248849

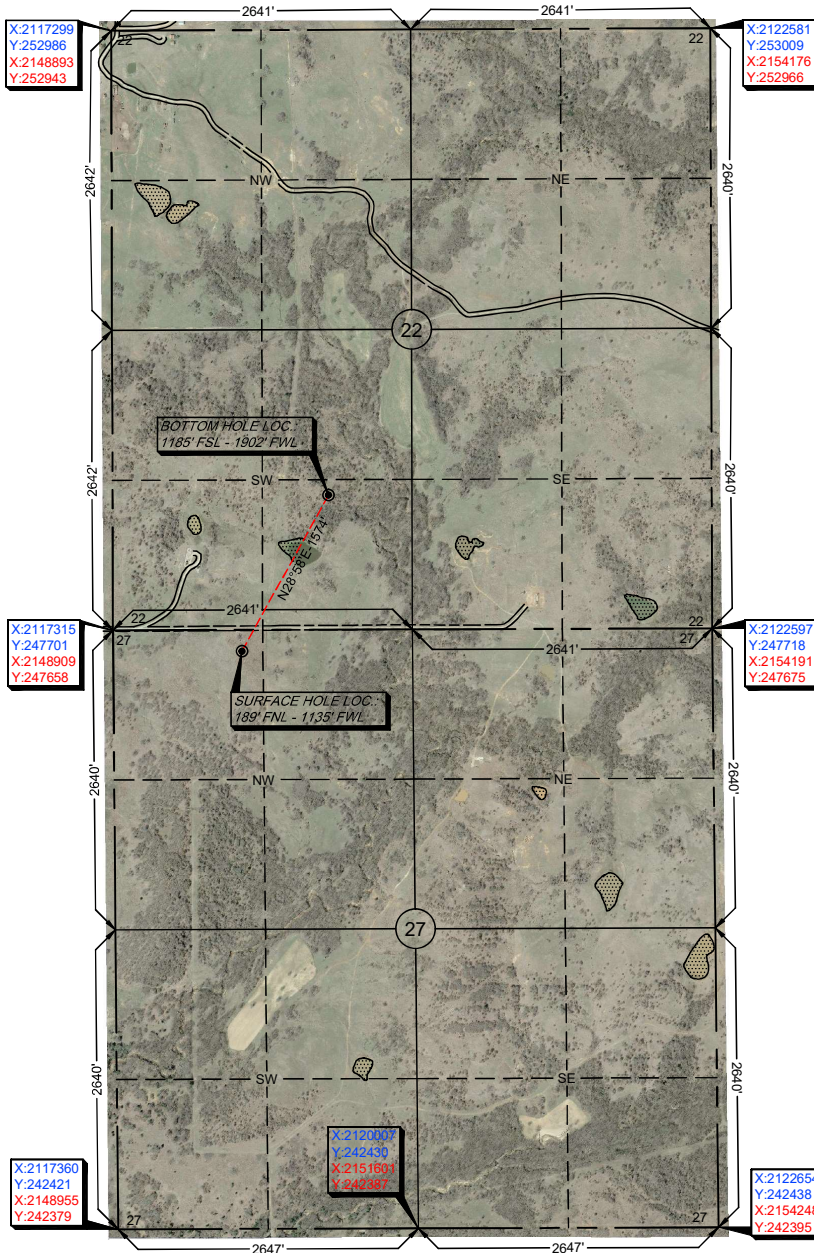

-Please note that this location was staked on the ground under the supervision of a Licensed Professional Land Surveyor, but the accuracy of this survey is not guaranteed. Please contact Arkoma Surveying and Mapping promptly if any inconsistency is determined. GPS data is observed from RTK - GPS.  
-NOTE: X and Y data shown hereon for Section Corners may NOT have been surveyed on-the-ground, and further, does NOT represent a true Boundary Survey.  
-Quarter Section distances may be assumed from a Government Survey Plat or assumed at a proportionate distance from opposing section corners, or occupation thereof, and may not have been measured on-the-ground, and further, does not represent a true boundary survey.

Survey and plat by:

Arkoma Surveying and Mapping, PLLC  
P.O. Box 238 Wilburton, OK 74578  
Ph. 918-465-5711 Fax 918-465-5030  
Certificate of Authorization No. 5348  
Expires June 30, 2022

Invoice #9667

Date Staked: 10/19/2021 By: H.S.

Date Drawn: 10/21/2021 By: J.L.

Added BHL: 10/22/2021 By: J.L.

Certification:

This is to certify that this Well Location Plat represents the results of a survey made on the ground performed under the supervision of the undersigned.

LANCE G. MATHIS

10/22/2021

OK LPLS 1664

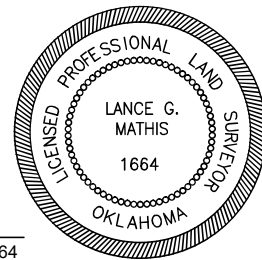



# Well Location Plat

S.H.L. Sec. 27-6S-3W I.M.  
B.H.L. Sec. 22-6S-3W I.M.

Operator: COMMAND ENERGY, LLC

Lease Name and No.: FALCON 1-22

Surface Hole Location: 189' FNL - 1135' FWL Gr. Elevation: 832'

NE/4-NE/4-NW/4-NW/4 Section: 27 Township: 6S Range: 3W I.M.

Bottom Hole Location: 1185' FSL - 1902' FWL

NE/4-NW/4-SE/4-SW/4 Section: 22 Township: 6S Range: 3W I.M.

County: Love State of Oklahoma

Terrain at Loc.: Location fell on flat land with some hills.



All bearings shown  
are grid bearings.

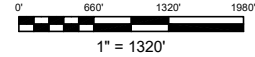

GPS DATUM  
NAD 83  
NAD 27  
OK SOUTH ZONE

Surface Hole Loc.:  
Lat: 34°00'44.84"N  
Lon: 97°30'18.69"W  
Lat: 34.01245477  
Lon: -97.50519279  
X: 2118451  
Y: 247515

Surface Hole Loc.:  
Lat: 34°00'44.48"N  
Lon: 97°30'17.62"W  
Lat: 34.01235621  
Lon: -97.50489317  
X: 2150045  
Y: 247473

Bottom Hole Loc.:  
Lat: 34°00'58.42"N  
Lon: 97°30'09.56"W  
Lat: 34.01622760  
Lon: -97.50265500  
X: 2119213  
Y: 248892

Bottom Hole Loc.:  
Lat: 34°00'58.06"N  
Lon: 97°30'08.48"W  
Lat: 34.01612914  
Lon: -97.50235541  
X: 2150808  
Y: 248849

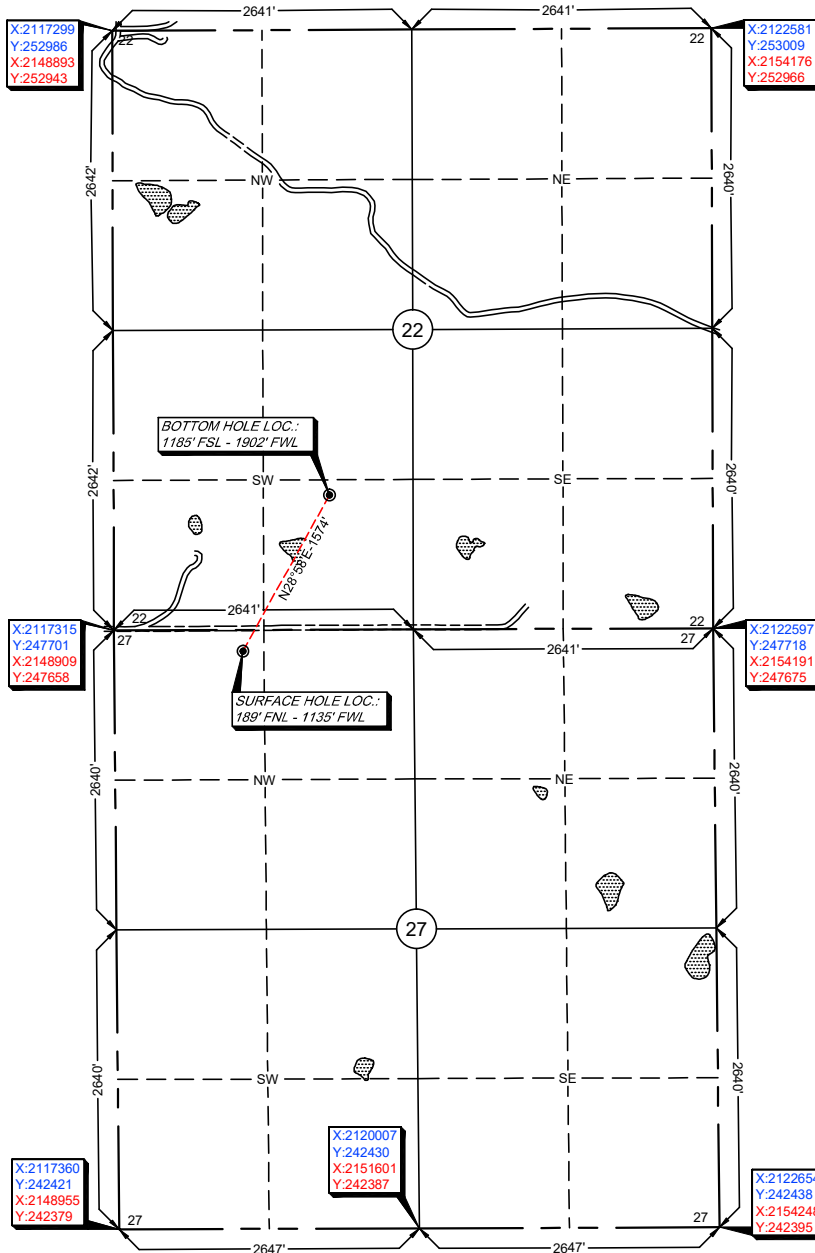

-Please note that this location was staked on the ground under the supervision of a Licensed Professional Land Surveyor, but the accuracy of this survey is not guaranteed. Please contact Arkoma Surveying and Mapping promptly if any inconsistency is determined. GPS data is observed from RTK - GPS.  
-NOTE: X and Y data shown hereon for Section Corners may NOT have been surveyed on-the-ground, and further, does NOT represent a true Boundary Survey.  
-Quarter Section distances may be assumed from a Government Survey Plat or assumed at a proportionate distance from opposing section corners, or occupation thereof, and may not have been measured on-the-ground, and further, does not represent a true boundary survey.

Survey and plat by:  
Arkoma Surveying and Mapping, PLLC  
P.O. Box 238 Wilburton, OK 74578  
Ph. 918-465-5711 Fax 918-465-5030  
Certificate of Authorization No. 5348  
Expires June 30, 2022

Invoice #9667

Date Staked: 10/19/2021 By: H.S.

Date Drawn: 10/21/2021 By: J.L.

Added BHL: 10/22/2021 By: J.L.

## Certification:

This is to certify that this Well Location Plat represents the results of a survey made on the ground performed under the supervision of the undersigned.

LANCE G. MATHIS 10/22/2021  
OK LPLS 1664

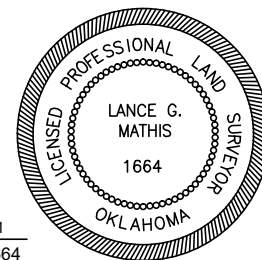





# Topographic Vicinity Map

Operator: COMMAND ENERGY, LLC

Lease Name and No.: FALCON 1-22

Surface Hole Location: 189' FNL - 1135' FWL

Section: 27 Township: 6S Range: 3W I.M.

Bottom Hole Location: 1185' FSL - 1902' FWL

Section: 22 Township: 6S Range: 3W I.M.

County: Love State of Oklahoma



Ground Elevation at Surface Hole Location: 832'

Scale 1" = 2000'  
Contour Interval: 10'

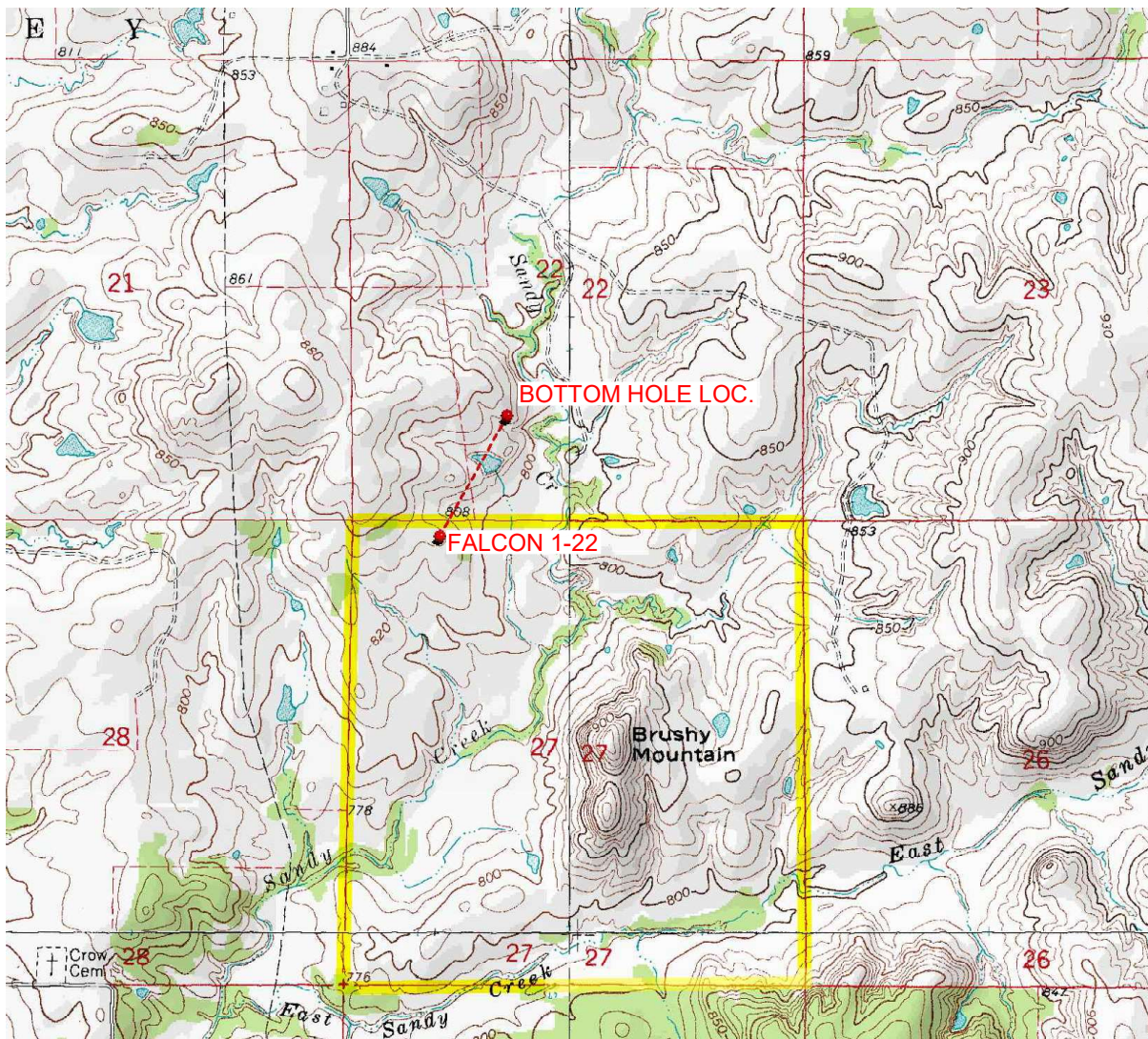

Provided by:

Arkoma Surveying and Mapping, PLLC

P.O. Box 238 Wilburton, OK 74578

Ph. 918-465-5711 Fax 918-465-5030

Certificate of Authorization No. 5348

Expires June 30, 2022

Date Staked: 10/19/2021

The purpose of this map is to verify the location and elevation as staked on the ground and to show the surrounding Topographic features. The footage shown hereon is only as SCALED onto a U.S.G.S. Topographic Map.

Please note that this location was staked carefully on the ground under the supervision of a Licensed Professional Land Surveyor, but the accuracy of this survey is not guaranteed.

Please contact Arkoma Surveying and Mapping promptly if any inconsistency is determined.



# County Highway Vicinity Map



Job #:9667

Operator: COMMAND ENERGY, LLC

Lease Name and No.: FALCON 1-22

Accessibility: From the North.

Directions: From the junction of Highway 89 & "Mahogany Rd." West of Orr, OK, go 2.5 miles East on "Mahogany Rd." to Orr, OK, Then 1.25 miles South on "Redwood St.", Then continue 1.75 miles on "Orr Rd." to the NW/4 of Section 27-12N-10W with the Proposed Site being on the South side of "Orr Rd."

1 inch = 0.75 mile

provided by:  
Arkoma Surveying and Mapping, PLLC  
P.O. Box 238 Wilburton, OK 74578  
Ph. 918-465-5711 Fax 918-465-5030  
Certificate of Authorization No. 5348  
Expires June 30, 2022

