

OKLAHOMA CORPORATION COMMISSION  
OIL & GAS CONSERVATION DIVISION  
P.O. BOX 52000  
OKLAHOMA CITY, OK 73152-2000  
(Rule 165:10-3-1)

API NUMBER: 051 24280

Approval Date: 02/13/2018

Expiration Date: 08/13/2018

Horizontal Hole Oil & Gas

PERMIT TO DRILL

WELL LOCATION: Sec: 02 Twp: 8N Rge: 6W

County: GRADY

SPOT LOCATION: ☐ NW ☐ NE ☐ NE ☐ NE

FEET FROM QUARTER: FROM NORTH FROM EAST

SECTION LINES: 260 650

Lease Name: EIGHT BELLES 35-26-9-6

Well No: 2XH

Well will be 260 feet from nearest unit or lease boundary.

Operator Name: LINN OPERATING LLC

Telephone: 2818404010; 4052412

OTC/OCC Number: 22182 0

LINN OPERATING LLC  
600 TRAVIS STE 1400  
HOUSTON, TX 77002

DONNA JEAN COATS  
2078 EAST SOONER ROAD  
TUTTLE OK 73089

Formation(s) (Permit Valid for Listed Formations Only):

Name	Depth	Name	Depth
1 MISSISSIPPI LIME	11100	6	
2		7	
3		8	
4		9	
5		10	

Spacing Orders: 459029  
466739

Location Exception Orders:

Increased Density Orders:

Pending CD Numbers: 201801013  
201801014  
201801020  
201801021

Special Orders:

Total Depth: 21534

Ground Elevation: 1325

**Surface Casing: 1500**

Depth to base of Treatable Water-Bearing FM: 370

Under Federal Jurisdiction: No

Fresh Water Supply Well Drilled: Yes

Surface Water used to Drill: No

**PIT 1 INFORMATION**

Type of Pit System: ON SITE

Type of Mud System: WATER BASED

Chlorides Max: 5000 Average: 3000

Is depth to top of ground water greater than 10ft below base of pit? Y

Within 1 mile of municipal water well? N

Wellhead Protection Area? N

Pit is not located in a Hydrologically Sensitive Area.

**Category of Pit: 2**

**Liner not required for Category: 2**

Pit Location is NON HSA

Pit Location Formation: CHICKASHA

Approved Method for disposal of Drilling Fluids:

A. Evaporation/dewater and backfilling of reserve pit.

B. Solidification of pit contents.

D. One time land application -- (REQUIRES PERMIT)

PERMIT NO: 18-33928

H. SEE MEMO

This permit does not address the right of entry or settlement of surface damages.

The duration of this permit is SIX MONTHS, except as otherwise provided by Rule 165: 10-3-1.

Rule 165: 10-3-4 (c) (7) (e) - The Operator shall give 24 Hours notice by telephone to the appropriate District Office of the Conservation Division as to when Surface Casing will be run.

## PIT 2 INFORMATION

Type of Pit System: ON SITE

Type of Mud System: OIL BASED

Chlorides Max: 300000 Average: 200000

Is depth to top of ground water greater than 10ft below base of pit? Y

Within 1 mile of municipal water well? N

Wellhead Protection Area? N

Pit is **not** located in a Hydrologically Sensitive Area.

Category of Pit: 3

Liner required for Category: 3

Pit Location is NON HSA

Pit Location Formation: CHCKASHA

## HORIZONTAL HOLE 1

Sec 26 Twp 9N Rge 6W County GRADY

Spot Location of End Point: NW NE NE NE

Feet From: NORTH 1/4 Section Line: 65

Feet From: EAST 1/4 Section Line: 540

Depth of Deviation: 10457

Radius of Turn: 477

Direction: 355

Total Length: 10328

Measured Total Depth: 21534

True Vertical Depth: 11100

End Point Location from Lease,  
Unit, or Property Line: 65

### Notes:

#### Category

#### Description

DEEP SURFACE CASING

2/12/2018 - G71 - APPROVED; NOTIFY OCC FIELD INSPECTOR IMMEDIATELY OF ANY LOSS OF CIRCULATION OR FAILURE TO CIRCULATE CEMENT TO SURFACE ON ANY CONDUCTOR OR SURFACE CASING

HYDRAULIC FRACTURING

2/12/2018 - G71 - OCC 165:10-3-10 REQUIRES:

1) PRIOR TO COMMENCEMENT OF HYDRAULIC FRACTURING OPERATIONS FOR HORIZONTAL WELLS, NOTICE GIVEN FIVE BUSINESS DAYS IN ADVANCE TO OFFSET OPERATORS WITH WELLS COMPLETED IN THE SAME COMMON SOURCE OF SUPPLY WITHIN 1/2 MILE;

2) WITH NOTICE ALSO GIVEN 48 HOURS IN ADVANCE OF HYDRAULIC FRACTURING ALL WELLS TO BOTH THE OCC CENTRAL OFFICE AND LOCAL DISTRICT OFFICES, USING THE "FRAC NOTICE FORM" FOUND AT THE FOLLOWING LINK: [OCCEWEB.COM/OG/OGFORMS.HTML](http://OCCEWEB.COM/OG/OGFORMS.HTML); AND,

3) THE CHEMICAL DISCLOSURE OF HYDRAULIC FRACTURING INGREDIENTS FOR ALL WELLS TO BE REPORTED TO FRACFOCUS WITHIN 60 DAYS AFTER THE CONCLUSION THE HYDRAULIC FRACTURING OPERATIONS, USING THE FOLLOWING LINK: [FRACFOCUS.ORG](http://FRACFOCUS.ORG)

MEMO

2/12/2018 - G71 - PITS 1 & 2 - CONCRETE LINED PIT PER OPERATOR REQUEST, PIT 2 - OBM RETURNED TO VENDOR, CUTTINGS PERMITTED PER DISTRICT

PENDING CD - 201801013

2/13/2018 - G58 - (I.O.) 35-9N-6W  
X459029 MSSLM  
2 WELLS  
NO OP. NAMED  
HEARING 2/26/2018

This permit does not address the right of entry or settlement of surface damages.

The duration of this permit is SIX MONTHS, except as otherwise provided by Rule 165: 10-3-1.

Rule 165: 10-3-4 (c) (7) (e) - The Operator shall give 24 Hours notice by telephone to the appropriate District Office of the Conservation Division as to when Surface Casing will be run.

051 24280 EIGHT BELLES 35-26-9-6 2XH

Category	Description
PENDING CD - 201801014	2/13/2018 - G58 - (I.O.) 26-9N-6W X466739 MSSLM 2 WELLS NO OP. NAMED HEARING 2/26/2018
PENDING CD - 201801020	2/13/2018 - G58 - (E.O.) 35 & 26-9N-6W EST MULTIUNIT HORIZONTAL WELL X459029 MSSLM (35-9N-6W) X466739 MSSLM (26-9N-6W) 50% 35-9N-6W 50% 26-9N-6W NO OP. NAMED REC 2/9/2018 (P. PORTER)
PENDING CD - 201801021	2/13/2018 - G58 - (E.O.) 35 & 26-9N-6W X459029 MSSLM (35-9N-6W) X466739 MSSLM (26-9N-6W) COMPL. INT. (35-9N-6W) NCT 150' FSL, NCT 0' FNL, NCT 500' FEL COMPL. INT. (26-9N-6W) NCT 0' FSL, NCT 150' FNL, NCT 500' FEL NO OP. NAMED REC 2/9/2018 (P. PORTER)
SPACING - 459029	2/13/2018 - G58 - (640) 35-9N-6W EXT OTHERS EXT 205368 MSSLM, OTHERS
SPACING - 466739	2/13/2018 - G58 - (640) 26-9N-6W EXT 459029 MSSLM, OTHERS

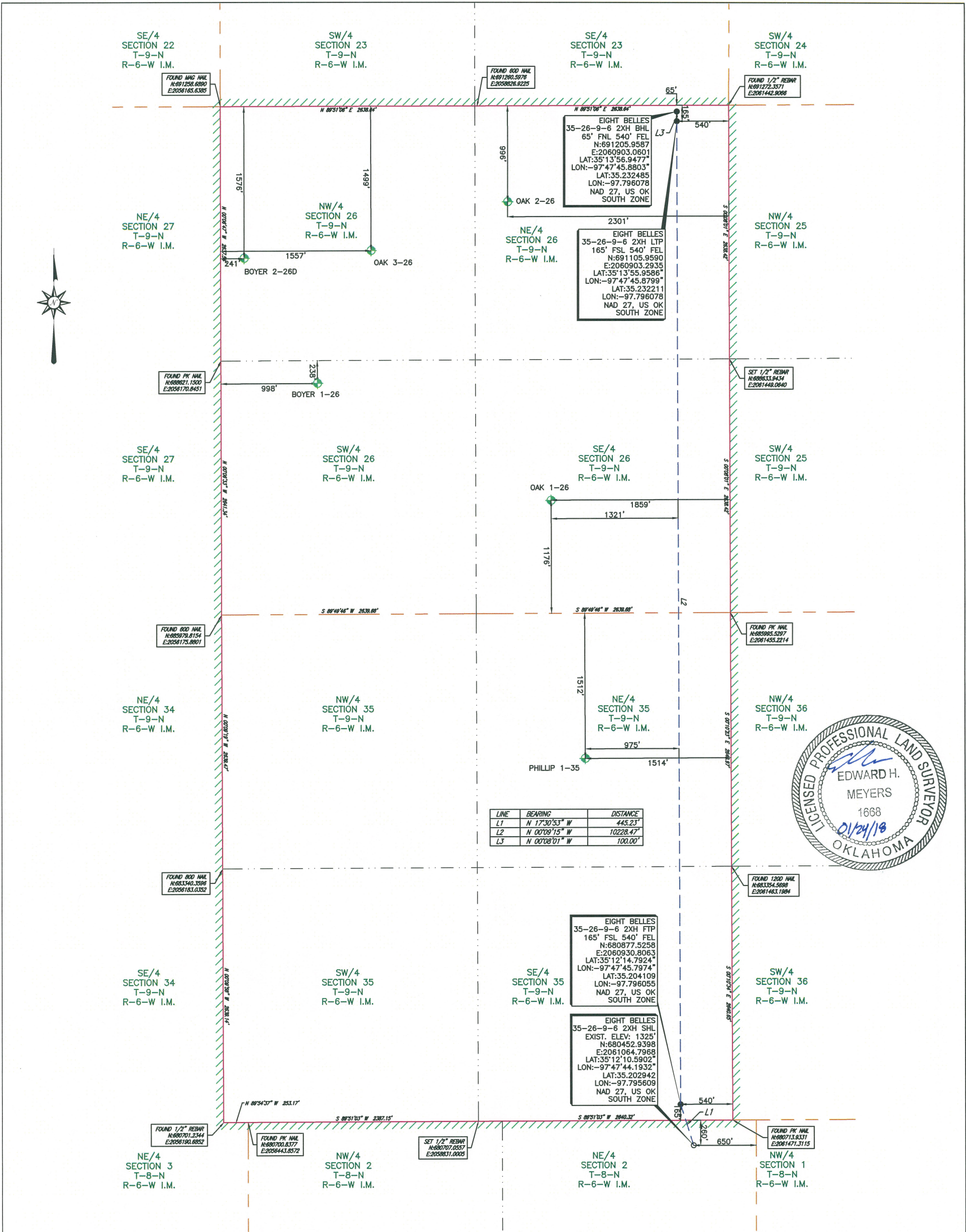

LINE	BEARING	DISTANCE
L1	N 17°30'53" W	445.23'
L2	N 00°08'15" W	10228.47'
L3	N 00°08'01" W	100.00'

EIGHT BELLES  
35-26-9-6 2XH FTP  
165' FSL 540' FEL  
N:680877.5258  
E:2060930.8063  
LAT:35°12'14.7924"  
LON:-97°47'45.7974"  
LAT:35.204109  
LON:-97.796055  
NAD 27, US OK  
SOUTH ZONE

EIGHT BELLES  
35-26-9-6 2XH SHL  
EXIST. ELEV: 1325'  
N:680452.9398  
E:2061064.7968  
LAT:35°12'10.5902"  
LON:-97°47'44.1932"  
LAT:35.202942  
LON:-97.795609  
NAD 27, US OK  
SOUTH ZONE

- NOTE:
1. COMBINED SCALE FACTOR: 0.999947069
  2. SHL IS APPROXIMATELY 6.12 MILES S 08°48'41" E OF TUTTLE OKLAHOMA.

SECTION 2, TOWNSHIP 8 NORTH, RANGE 6 WEST I.M. &  
SECTIONS 35 & 26 TOWNSHIP 9 NORTH, RANGE 6 WEST I.M.

LEASE LINES  
SHL: 260' FSL & 407' FWL  
GRADY COUNTY, OKLAHOMA

FILE: S:\OK\GRADY\PROJECTS\T09N-R06W.DWG

LEGEND	
SHL	SURFACE HOLE LOCATION
PP	PENETRATION POINT
FTP	FIRST TAKE POINT
LTP	LAST TAKE POINT
BHL	BOTTOM HOLE LOCATION
OCC	OKLAHOMA CORPORATION COMMISSION
POINT	POINT
EXISTING WELLHEAD	EXISTING WELLHEAD
PROPOSED WELL LOCATION SET	PROPOSED WELL LOCATION SET
SURFACE LOCATION OBTAINED FROM OCC	SURFACE LOCATION OBTAINED FROM OCC

John F. Watson & Company  
LAND & DEVELOPMENT SERVICES  
PROFESSIONAL LAND SURVEYORS  
200 N. Lorraine, Ste. 220  
Midland, Texas 79701  
jwatson@windearthwater.com  
oil: (432) 520-2400  
fax: (432) 520-2404  
mob: (432) 528-0074  
TX LS FIRM #10173-00

CA#5957 EXPIRATION 6-30-2019  
200 N LORAIN #220  
MIDLAND, TX 79701  
(432) 520-2400

ORIGINAL STAKE DATE: 01/05/17  
RE-STAKED WELL DATE: 01/22/18  
ADDED LATERAL DATE: 01/23/18

REV: - AFE NO.: - JOB NO.: 17-0241  
FIELD BOOK: SERVER VER: 1 DRAWN BY: EHM

- NOTE:
1. BEARINGS, DISTANCES & ACRES ARE GRID, NAD 27 US OK SOUTH ZONE AND ARE OBTAINED BY NORMAL GPS TECHNIQUES.
  2. ELEVATIONS ARE BASED ON NAVD 88 COMPUTED USING GEOID 12B.
  3. THIS SURVEY IS FOR AN OIL & GAS SUB-SURFACE LEASE AND IS NOT A BOUNDARY SURVEY.
  4. LOCATION OF ADJOINING WELLS OUTSIDE LEASE BOUNDARY ARE APPROXIMATED FROM OKLAHOMA CORPORATION COMMISSION DATA.
  5. DOWNHOLE INFORMATION PROVIDED BY THE CLIENT.
  6. THIS SURVEY COMPLES WITH THE US PUBLIC LAND SURVEY SYSTEM AND MEETS THE OKLAHOMA MINIMUM STANDARDS FOR THE PRACTICE OF LAND SURVEYING AS ADOPTED BY THE OKLAHOMA STATE BOARD OF REGISTRATION FOR PROFESSIONAL ENGINEERS AND LAND SURVEYORS, EFFECTIVE JULY 25, 2013.
  7. THIS IS NOT A BOUNDARY SURVEY

I, THE UNDERSIGNED, DO HEREBY CERTIFY THAT THE SURVEY INFORMATION FOUND ON THIS PLAT WAS DERIVED FROM ACTUAL FIELD NOTES OF ON-THE-GROUND SURVEYS MADE BY ME OR UNDER MY SUPERVISION AND IS TRUE AND CORRECT TO THE BEST OF MY KNOWLEDGE AND BELIEF.

PROFESSIONAL LAND SURVEYOR

1/23/18

SHEET 1 OF 5



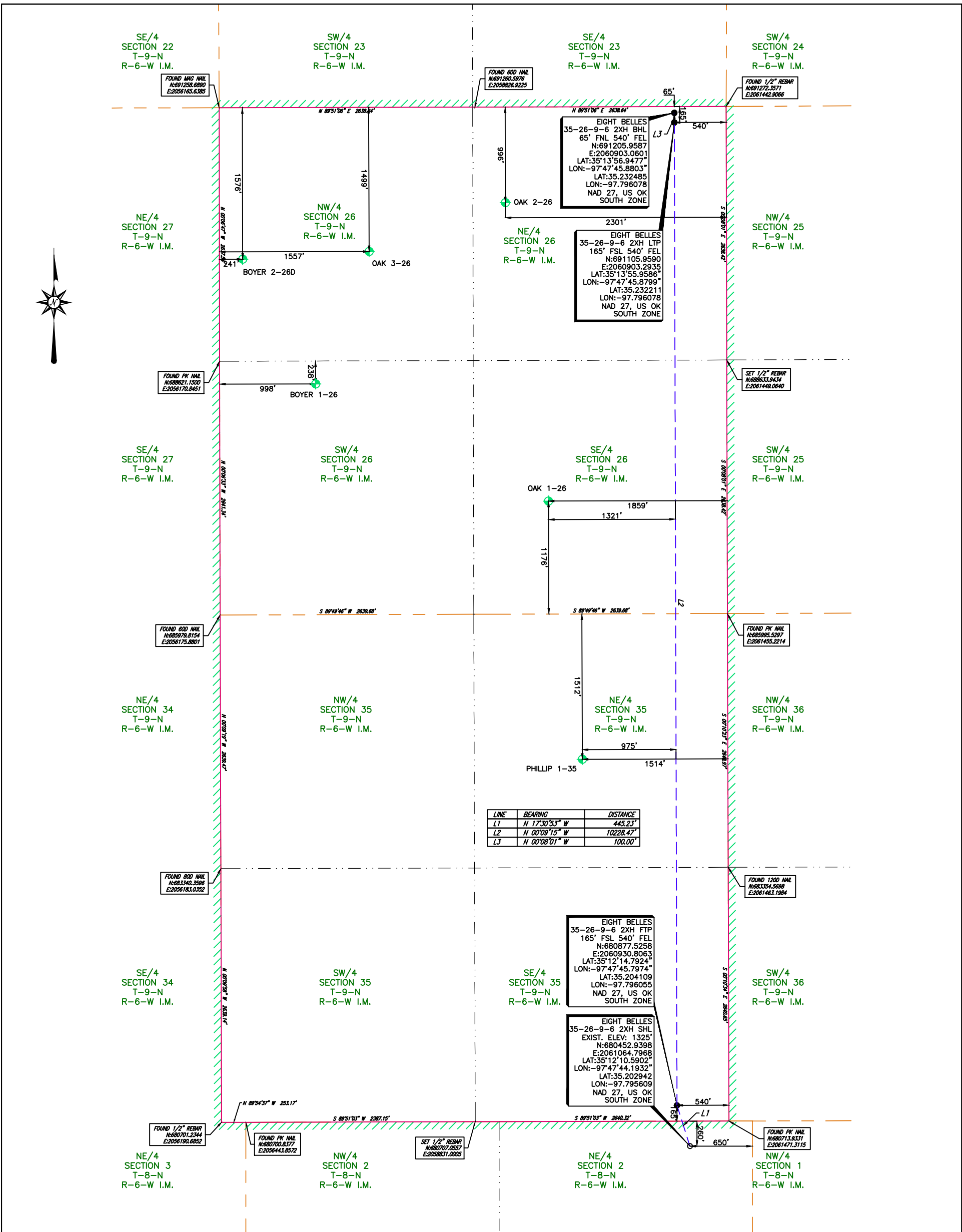

LINE	BEARING	DISTANCE
L1	N 17°30'53" W	445.23'
L2	N 00°09'15" W	10228.47'
L3	N 00°08'01" W	100.00'

EIGHT BELLES  
35-26-9-6 2XH FTP  
165' FSL 540' FEL  
N:680877.5258  
E:2060930.8063  
LAT:35°12'14.7924"  
LON:-97°47'45.7974"  
LAT:35.204109  
LON:-97.796055  
NAD 27, US OK  
SOUTH ZONE

EIGHT BELLES  
35-26-9-6 2XH SHL  
EXIST. ELEV: 1325'  
N:680452.9398  
E:2061064.7968  
LAT:35°12'10.5902"  
LON:-97°47'44.1932"  
LAT:35.202942  
LON:-97.795609  
NAD 27, US OK  
SOUTH ZONE

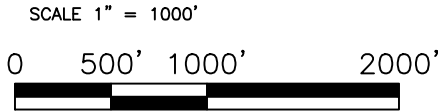

NOTE:  
1. COMBINED SCALE FACTOR: 0.999947069  
2. SHL IS APPROXIMATELY 6.12 MILES S 08°48'41" E OF TUTTLE OKLAHOMA.

INTERNAL PLAT OF  
LINN OPERATING, INC  
EIGHT BELLES 35-26-9-6 2XH  
260' FNL 650' FEL OF SECTION 2  
MINCO FIELD  
SECTION 2, TOWNSHIP 8 NORTH, RANGE 6 WEST I.M. &  
SECTIONS 35 & 26 TOWNSHIP 9 NORTH, RANGE 6 WEST I.M.  
LEASE LINES  
SHL: 260' FSL & 407' FWL  
GRADY COUNTY, OKLAHOMA

FILE: S:\OK\GRADY\PROJECTS\T09N-R06W\DWG

**LEGEND**

SHL SURFACE HOLE LOCATION  
PP PENETRATION POINT  
FTP FIRST TAKE POINT  
LTP LAST TAKE POINT  
BHL BOTTOM HOLE LOCATION  
OCC OKLAHOMA CORPORATION COMMISSION

POINT  
EXISTING WELLHEAD  
PROPOSED WELL LOCATION SET  
SURFACE LOCATION OBTAINED FROM OCC

AS-DRILLED LATERAL  
SUBJECT PROPOSED LATERAL  
PROPOSED LATERAL  
LEASE LINE  
SURVEY LINE

ORIGINAL STAKE DATE: 01/05/17  
RE-STAKED WELL DATE: 01/22/18  
ADDED LATERAL DATE: 01/23/18

REV: - AFE NO.: - JOB NO.: 17-0241  
FIELD BOOK: SERVER VER: 1 DRAWN BY: EHM

NOTE:  
1. BEARINGS, DISTANCES & ACREAGE ARE GRID, NAD 27 US OK SOUTH ZONE AND ARE OBTAINED BY NORMAL GPS TECHNIQUES.  
2. ELEVATIONS ARE BASED ON NAVD 88 COMPUTED USING GCOID 128.  
3. THIS SURVEY IS FOR AN OIL & GAS SUB-SURFACE LEASE AND IS NOT A BOUNDARY SURVEY.  
4. LOCATION OF ADJOINING WELLS OUTSIDE LEASE BOUNDARY ARE APPROXIMATED FROM OKLAHOMA CORPORATION COMMISSION DATA.  
5. DOWNHOLE INFORMATION PROVIDED BY THE CLIENT.  
6. THIS SURVEY COMPLIES WITH THE US PUBLIC LAND SURVEY SYSTEM AND MEETS THE OKLAHOMA MINIMUM STANDARDS FOR THE PRACTICE OF LAND SURVEYING AS ADOPTED BY THE OKLAHOMA STATE BOARD OF REGISTRATION FOR PROFESSIONAL ENGINEERS AND LAND SURVEYORS, EFFECTIVE JULY 25, 2013.  
7. THIS IS NOT A BOUNDARY SURVEY

I, THE UNDERSIGNED, DO HEREBY CERTIFY THAT THE SURVEY INFORMATION FOUND ON THIS PLAT WAS DERIVED FROM ACTUAL FIELD NOTES OF ON-THE-GROUND SURVEYS MADE BY ME OR UNDER MY SUPERVISION AND IS TRUE AND CORRECT TO THE BEST OF MY KNOWLEDGE AND BELIEF.

PROFESSIONAL LAND SURVEYOR

**John F. Watson & Company**  
LAND & DEVELOPMENT SERVICES  
PROFESSIONAL LAND SURVEYORS  
200 N. Loraine, Ste. 220  
Midland, Texas 79701  
jwatson@windwardwater.com

off: (432) 520-2400  
fax: (432) 520-2404  
mob: (432) 528-0074  
TX LS FIRM #101173-00

CA#5957 EXPIRATION 6-30-2019  
200 N LORAIN #220  
MIDLAND, TX 79701  
(432) 520-2400



EIGHT BELLES  
35-26-9-6 2XH  
SHL

EIGHT BELLES  
36-25-9-6 1XH  
SHL

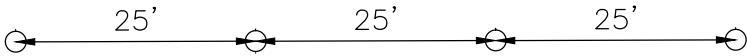

EIGHT BELLES  
35-26-9-6 1XH  
SHL

EIGHT BELLES  
36-25-9-6 2XH  
SHL

STATE PLANE, NAD 27, US OK SOUTH ZONE, NAVD 88 DATUM				
WELL NAME	NORTHING	EASTING	EXIST. ELEV.	AS-BUILT PAD ELEV.
EIGHT BELLES 36-25-9-6 2XH	680453.14	2061139.80	1326'	N/A
EIGHT BELLES 36-25-9-6 1XH	680453.07	2061114.80	1325'	N/A
EIGHT BELLES 35-26-9-6 1XH	680453.01	2061089.80	1325'	N/A
EIGHT BELLES 35-26-9-6 2XH	680452.94	2061064.80	1325'	N/A
PHILLIP 1-35	684479.06	2059945.94	1317'	N/A
OAK 1-26	687165.62	2059593.36	1303'	N/A
BOYER 1-26	688385.37	2057169.44	1339'	N/A
BOYER 2-26D	689682.93	2056410.11	1308'	N/A
OAK 3-26	689763.29	2057725.88	1327'	N/A
OAK 2-26	690270.41	2059144.49	1356'	N/A

GEOGRAPHIC, NAD 27, US OK SOUTH ZONE, NAVD 88 DATUM			
WELL NAME	NORTH LATITUDE	WEST LONGITUDE	EXIST. ELEV.
EIGHT BELLES 36-25-9-6 2XH	35°12'10.5907"	97°47'43.2894"	1326'
EIGHT BELLES 36-25-9-6 1XH	35°12'10.5905"	97°47'43.5907"	1325'
EIGHT BELLES 35-26-9-6 1XH	35°12'10.5904"	97°47'43.8919"	1325'
EIGHT BELLES 35-26-9-6 2XH	35°12'10.5902"	97°47'44.1932"	1325'
PHILLIP 1-35	35°12'50.4335"	97°47'57.5785"	1309'
OAK 1-26	35°13'17.0121"	97°48'01.7635"	1312'
BOYER 1-26	35°13'29.1226"	97°48'30.9493"	1375'
BOYER 2-26D	35°13'41.9705"	97°48'40.0720"	1375'
OAK 3-26	35°13'42.7407"	97°48'24.2108"	1375'
OAK 2-26	35°13'47.7292"	97°48'07.1000"	1375'

EXISTING AND PROPOSED WELLHEAD LOCATIONS

DETAIL A  
LINN OPERATING, INC  
EIGHT BELLES 35-26-9-6 2XH  
260' FNL 650' FEL OF SECTION 2  
MINCO FIELD  
SECTION 2, TOWNSHIP 8 NORTH, RANGE 6 WEST I.M. &  
SECTIONS 35 & 26 TOWNSHIP 9 NORTH, RANGE 6 WEST I.M.  
LEASE LINES  
SHL: 260' FSL & 407' FWL  
GRADY COUNTY, OKLAHOMA

FILE: S:\OK\GRADY\PROJECTS\T09N-R06W\DWG

LEGEND

SHL

PP

FTP

LTP

BHL

OCC

SURFACE HOLE LOCATION

PENETRATION POINT

FIRST TAKE POINT

LAST TAKE POINT

BOTTOM HOLE LOCATION

OKLAHOMA CORPORATION COMMISSION

POINT

EXISTING WELLHEAD

PROPOSED WELL LOCATION SET

SURFACE LOCATION OBTAINED FROM OCC

AS-DRILLED LATERAL

SUBJECT PROPOSED LATERAL

PROPOSED LATERAL

LEASE LINE

SURVEY LINE

ORIGINAL STAKE DATE: 01/05/17

RESTAKED WELL DATE: 01/22/18

ADDED LATERAL DATE: 01/23/18

SCALE 1" = 20'

010'20'40'

John F. Watson & Company

LAND & DEVELOPMENT SERVICES

PROFESSIONAL LAND SURVEYORS

200 N. Loraine, Ste. 220

Midland, Texas 79701

jwatson@windearthwater.com

off. (432) 520-2400

fax. (432) 520-2404

mob. (432) 528-0074

TX LS FIRM #101173-00

CA#5957 EXPIRATION 6-30-2019

200 N LORAIN #220

MIDLAND, TX 79701

(432) 520-2400

REV: -

A/E NO.: -

JOB NO.: 17-0241

FIELD BOOK: SERVER

VER: 1

DRAWN BY: EHM

SHEET 2 OF 5



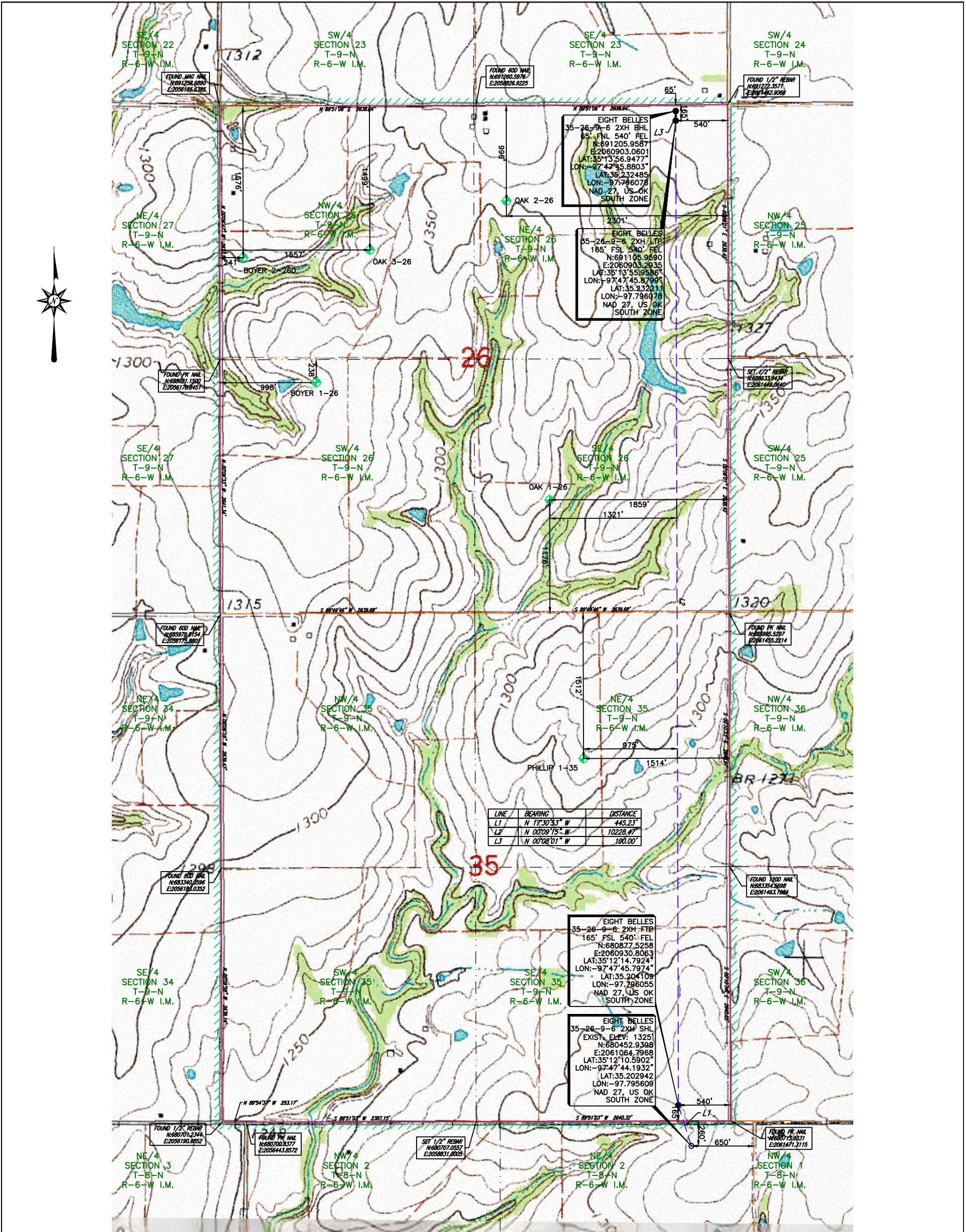

TOPOGRAPHIC MAP OF  
LINN OPERATING, INC  
EIGHT BELLES 35-26-9-6 2XH  
260' FNL 650' FEL OF SECTION 2  
MINCO FIELD  
SECTION 2, TOWNSHIP 8 NORTH, RANGE 6 WEST I.M. &  
SECTIONS 35 & 26 TOWNSHIP 9 NORTH, RANGE 6 WEST I.M.  
LEASE LINES  
SHL: 260' FSL & 407' FWL  
GRADY COUNTY, OKLAHOMA

FILE: S:\OK\GRADY\PROJECTS\T09N-R06W\DWG

**LEGEND**

- POINT
- SHL SURFACE HOLE LOCATION
- PP PENETRATION POINT
- FTP FIRST TAKE POINT
- LTP LAST TAKE POINT
- BHL BOTTOM HOLE LOCATION
- OKC OKLAHOMA CORPORATION COMMISSION
- AS-DRILLED LATERAL
- SUBJECT PROPOSED LATERAL
- PROPOSED LATERAL
- LEASE LINE
- SURVEY LINE

**ORIGINAL STAKE DATE:** 01/05/17  
**RE-STAKED WELL DATE:** 01/22/18  
**ADDED LATERAL DATE:** 01/23/18

**SCALE** 1" = 1000'

0 500' 1000' 2000'

**John F. Watson & Company**  
LAND & DEVELOPMENT SERVICES  
PROFESSIONAL LAND SURVEYORS  
200 N. Loraine, Ste. 220  
Midland, Texas 79701  
jwatson@windearthwater.com  
off. (432) 520-2400  
fax. (432) 520-2404  
mob. (432) 528-0074  
TX LS FIRM #101173-00

CA#5957 EXPIRATION 6-30-2019  
200 N LORAIN #220  
MIDLAND, TX 79701  
(432) 520-2400

REV: - AFE NO.: - JOB NO.: 17-0241  
FIELD BOOK: SERVER VER: 1 DRAWN BY: EHM

SHEET 3 OF 5



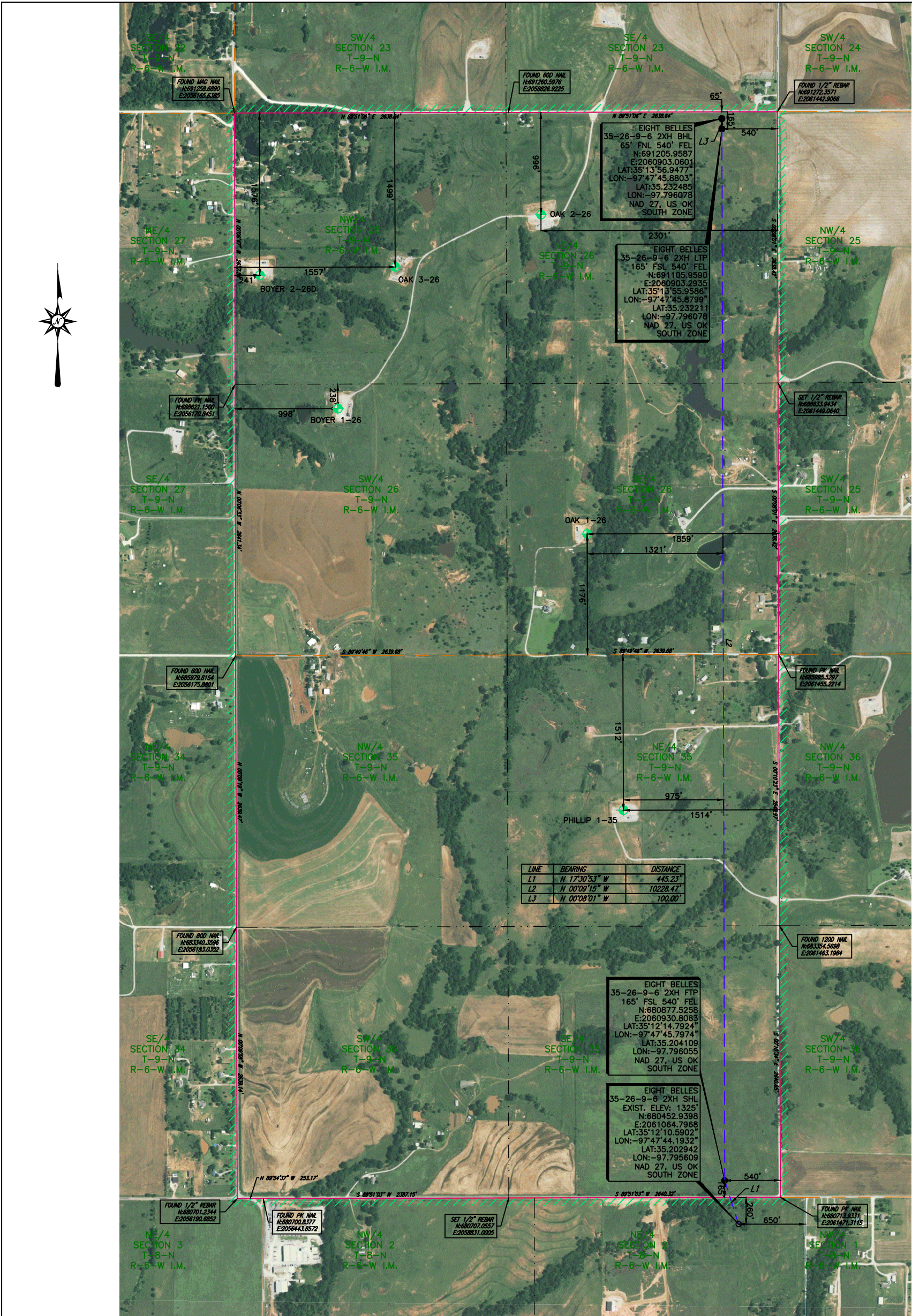

AERIAL MAP OF  
LINN OPERATING, INC  
EIGHT BELLES 35-26-9-6 2XH  
260' FNL 650' FEL OF SECTION 2  
MINCO FIELD  
SECTION 2, TOWNSHIP 8 NORTH, RANGE 6 WEST I.M. &  
SECTIONS 35 & 26 TOWNSHIP 9 NORTH, RANGE 6 WEST I.M.  
LEASE LINES  
SHL: 260' FSL & 407' FWL  
GRADY COUNTY, OKLAHOMA

FILE: S:\OK\GRADY\PROJECTS\T09N-R06W\DWG

LEGEND	
SHL	SURFACE HOLE LOCATION
PP	PENETRATION POINT
FTP	FIRST TAKE POINT
LTP	LAST TAKE POINT
BHL	BOTTOM HOLE LOCATION
OCC	OKLAHOMA CORPORATION COMMISSION
POINT	POINT
EXISTING WELLHEAD	EXISTING WELLHEAD
PROPOSED WELL LOCATION SET	PROPOSED WELL LOCATION SET
SURFACE LOCATION TAKEN FROM OCC	SURFACE LOCATION TAKEN FROM OCC

**John F. Watson & Company**  
LAND & DEVELOPMENT SERVICES  
PROFESSIONAL LAND SURVEYORS  
200 N. Loraine, Ste. 220  
Midland, Texas 79701  
jwatson@windearthwater.com  
off. (432) 520-2400  
fax. (432) 520-2404  
mob. (432) 528-0074  
TX LS FIRM #101173-00

CA#5957 EXPIRATION 6-30-2019  
200 N LORAIN #220  
MIDLAND, TX 79701  
(432) 520-2400

ORIGINAL STAKE DATE: 01/05/17  
RE-STAKED DATE: 01/22/18  
ADDED LATERAL DATE: 01/23/18

REV: -	AFE NO.: -	JOB NO.: 17-0241
FIELD BOOK: SERVER	VER: 1	DRAWN BY: EHM

SCALE 1" = 1000'  
0 500' 1000' 2000'



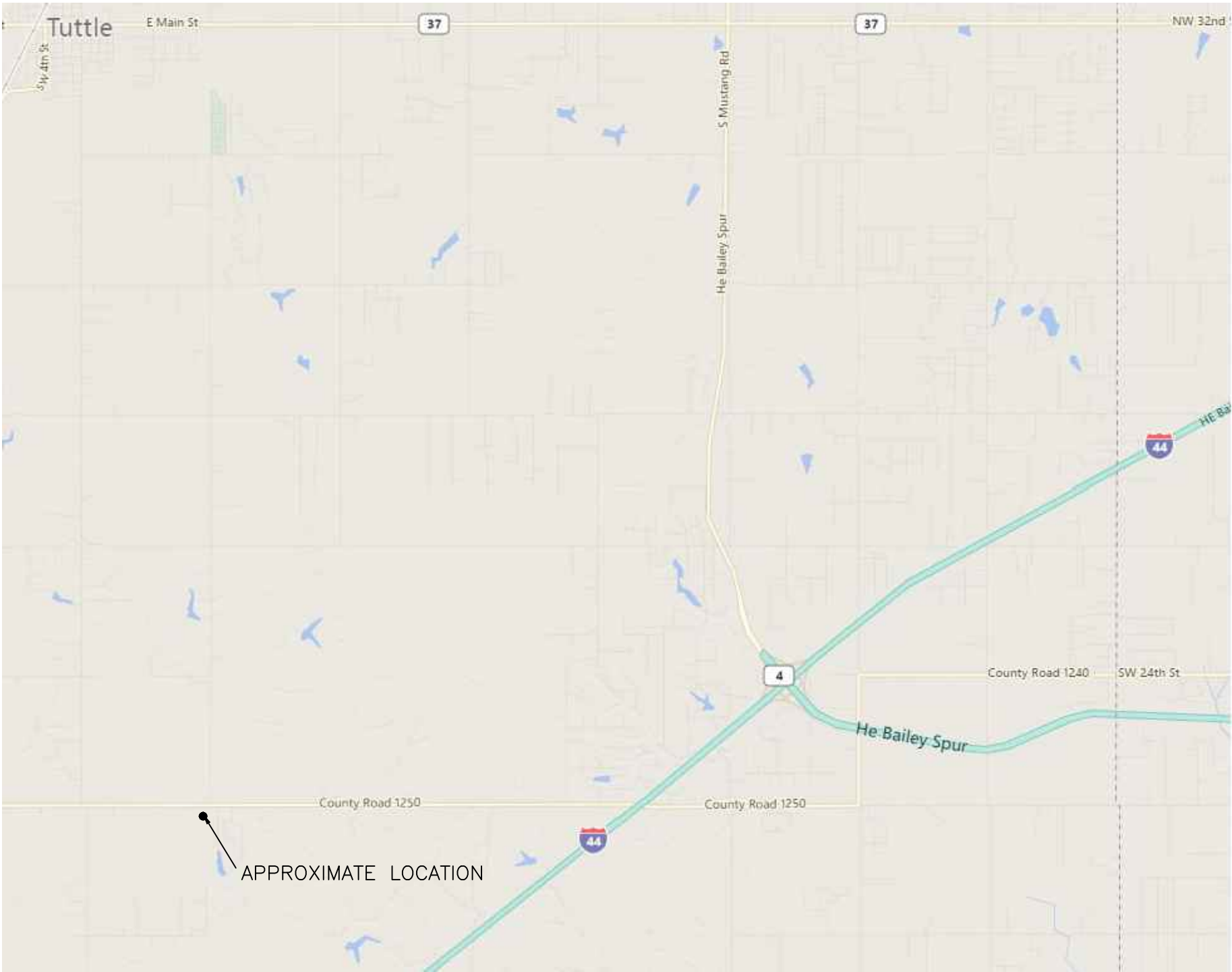

VICINITY MAP  
LINN OPERATING, INC  
EIGHT BELLES 35-26-9-6 2XH  
260' FNL 650' FEL OF SECTION 2  
MINCO FIELD  
SECTION 2, TOWNSHIP 8 NORTH, RANGE 6 WEST I.M. &  
SECTIONS 35 & 26 TOWNSHIP 9 NORTH, RANGE 6 WEST I.M.  
LEASE LINES  
SHL: 260' FSL & 407' FWL  
GRADY COUNTY, OKLAHOMA

FILE: S:\OK\GRADY\PROJECTS\T09N-R06W\DWG

LEGEND	
SHL	SURFACE HOLE LOCATION
PP	PENETRATION POINT
FTP	FIRST TAKE POINT
LTP	LAST TAKE POINT
BHL	BOTTOM HOLE LOCATION
OCC	OKLAHOMA CORPORATION COMMISSION
POINT	POINT
EXISTING WELLHEAD	EXISTING WELLHEAD
PROPOSED WELL LOCATION SET	PROPOSED WELL LOCATION SET
SURFACE LOCATION OBTAINED FROM OCC	SURFACE LOCATION OBTAINED FROM OCC

AS-DRILLED LATERAL
SUBJECT PROPOSED LATERAL
PROPOSED LATERAL
LEASE LINE
SURVEY LINE

ORIGINAL STAKE DATE: 01/05/17  
RE-STAKED WELL DATE: 01/22/18  
ADDED LATERAL DATE: 01/23/18

NOT TO SCALE

John F. Watson & Company

LAND & DEVELOPMENT SERVICES  
PROFESSIONAL LAND SURVEYORS  
200 N. Loraine, Ste. 220  
Midland, Texas 79701  
jwatson@windearthwater.com

off. (432) 520-2400  
fax. (432) 520-2404  
mob. (432) 528-0074



CA#5957 EXPIRATION 6-30-2019  
200 N LORAIN #220  
MIDLAND, TX 79701  
(432) 520-2400

REV: -	AFE NO.: -	JOB NO.: 17-0241
FIELD BOOK: SERVER	VER: 1	DRAWN BY: EHM

NOTE: VICINITY MAP PROVIDED BY BING MAPS AT BING.COM

SHEET 5 OF 5