

OKLAHOMA CORPORATION COMMISSION
OIL & GAS CONSERVATION DIVISION
P.O. BOX 52000
OKLAHOMA CITY, OK 73152-2000
(Rule 165:10-3-1)

API NUMBER: 011 23930

Approval Date: 01/31/2018

Expiration Date: 07/31/2018

Horizontal Hole Oil & Gas

PERMIT TO DRILL

WELL LOCATION: Sec: 34 Twp: 15N Rge: 13W

County: BLAINE

SPOT LOCATION:

FEET FROM QUARTER: FROM SOUTH FROM EAST

SECTION LINES: 280 230

Lease Name: RANDOLPH

Well No: 1-34-27XHM

Well will be 230 feet from nearest unit or lease boundary.

Operator Name: CONTINENTAL RESOURCES INC

Telephone: 4052349020; 4052349

OTC/OCC Number: 3186 0

CONTINENTAL RESOURCES INC
PO BOX 269000
OKLAHOMA CITY, OK 73126-9000

KAREN M. BRINGHAM LIVING TRUST
525 WEST HUBER AVENUE
WEATHERFORD OK 73096

Formation(s) (Permit Valid for Listed Formations Only):

	Name	Depth	Name	Depth
1	MISSISSIPPIAN	12526	6	
2			7	
3			8	
4			9	
5			10	

Spacing Orders: No Spacing

Location Exception Orders:

Increased Density Orders:

Pending CD Numbers: 201707992
201800502

Special Orders:

Total Depth: 20140

Ground Elevation: 1707

Surface Casing: 1500

Depth to base of Treatable Water-Bearing FM: 140

Under Federal Jurisdiction: No

Fresh Water Supply Well Drilled: No

Surface Water used to Drill: Yes

PIT 1 INFORMATION

Approved Method for disposal of Drilling Fluids:

Type of Pit System: CLOSED Closed System Means Steel Pits

Type of Mud System: WATER BASED

Chlorides Max: 8000 Average: 5000

Is depth to top of ground water greater than 10ft below base of pit? Y

Within 1 mile of municipal water well? N

Wellhead Protection Area? N

Pit is located in a Hydrologically Sensitive Area.

Category of Pit: C

Liner not required for Category: C

Pit Location is AP/TE DEPOSIT

Pit Location Formation: TERRACE

D. One time land application -- (REQUIRES PERMIT) PERMIT NO: 18-33750
H. SEE MEMO

This permit does not address the right of entry or settlement of surface damages.

The duration of this permit is SIX MONTHS, except as otherwise provided by Rule 165: 10-3-1.

Rule 165: 10-3-4 (c) (7) (e) - The Operator shall give 24 Hours notice by telephone to the appropriate District Office of the Conservation Division as to when Surface Casing will be run.

PIT 2 INFORMATION

Type of Pit System: CLOSED Closed System Means Steel Pits

Type of Mud System: OIL BASED

Chlorides Max: 300000 Average: 200000

Is depth to top of ground water greater than 10ft below base of pit? Y

Within 1 mile of municipal water well? N

Wellhead Protection Area? N

Pit is located in a Hydrologically Sensitive Area.

Category of Pit: C

Liner not required for Category: C

Pit Location is AP/TE DEPOSIT

Pit Location Formation: TERRACE

HORIZONTAL HOLE 1

Sec 27 Twp 15N Rge 13W County BLAINE

Spot Location of End Point: C E2 E2 E2

Feet From: SOUTH 1/4 Section Line: 2640

Feet From: EAST 1/4 Section Line: 330

Depth of Deviation: 12352

Radius of Turn: 409

Direction: 355

Total Length: 7146

Measured Total Depth: 20140

True Vertical Depth: 13226

End Point Location from Lease,
Unit, or Property Line: 330

Notes:

Category

Description

DEEP SURFACE CASING

1/26/2018 - G71 - APPROVED; NOTIFY OCC FIELD INSPECTOR IMMEDIATELY OF ANY LOSS OF CIRCULATION OR FAILURE TO CIRCULATE CEMENT TO SURFACE ON ANY CONDUCTOR OR SURFACE CASING

HYDRAULIC FRACTURING

1/26/2018 - G71 - OCC 165:10-3-10 REQUIRES:

1) PRIOR TO COMMENCEMENT OF HYDRAULIC FRACTURING OPERATIONS FOR HORIZONTAL WELLS, NOTICE GIVEN FIVE BUSINESS DAYS IN ADVANCE TO OFFSET OPERATORS WITH WELLS COMPLETED IN THE SAME COMMON SOURCE OF SUPPLY WITHIN 1/2 MILE;

2) WITH NOTICE ALSO GIVEN 48 HOURS IN ADVANCE OF HYDRAULIC FRACTURING ALL WELLS TO BOTH THE OCC CENTRAL OFFICE AND LOCAL DISTRICT OFFICES, USING THE "FRAC NOTICE FORM" FOUND AT THE FOLLOWING LINK: OCCEWEB.COM/OG/OGFORMS.HTML; AND,

3) THE CHEMICAL DISCLOSURE OF HYDRAULIC FRACTURING INGREDIENTS FOR ALL WELLS TO BE REPORTED TO FRACFOCUS WITHIN 60 DAYS AFTER THE CONCLUSION THE HYDRAULIC FRACTURING OPERATIONS, USING THE FOLLOWING LINK: FRACFOCUS.ORG

INTERMEDIATE CASING

1/26/2018 - G71 - DUE TO THE KNOWN POTENTIAL RISK OF ENCOUNTERING AN OVER-PRESSURED ZONE IN THE MORROW SERIES IN THIS AREA, THE TECHNICAL MANAGER RECOMMENDS SETTING AN INTERMEDIATE STRING OF CASING IMMEDIATELY ABOVE THE MORROW SERIES

MEMO

1/26/2018 - G71 - PITS 1 & 2 - CLOSED SYSTEM=STEEL PITS PER OPERATOR REQUEST, PIT 2 - OBM RETURNED TO VENDOR, CUTTINGS PERMITTED PER DISTRICT

This permit does not address the right of entry or settlement of surface damages.

The duration of this permit is SIX MONTHS, except as otherwise provided by Rule 165: 10-3-1.

Rule 165: 10-3-4 (c) (7) (e) - The Operator shall give 24 Hours notice by telephone to the appropriate District Office of the Conservation Division as to when Surface Casing will be run.

011 23930 RANDOLPH 1-34-27XHM

Category	Description
PENDING CD - 201707992	1/30/2018 - G58 - (960)(HOR) S2 27 & 34-15N-13W EST MSSP, OTHER COMPL. INT. NLT 660' FB REC 1/26/2018 (P. PORTER)
PENDING CD - 201800502	1/30/2018 - G58 - (E.O.) S2 27 & 34-15N-13W X201707992 MSSP COMPL. INT. NCT 150' FSL OF 34-15N-13W, NCT 2790' FNL OF 27-15N-13W, NCT 330' FEL NO OP. NAMED REC 1/26/2018 (P. PORTER)

COVER SHEET



CONTINENTAL RESOURCES, INC.
RANDOLPH #1-34-27XHM
Sec. 34 Twp. 15N Rng. 13W
County : Blaine State of Oklahoma

011-23930

SHEET	REVISE DATE	BY	COMMENTS

Provided by:

Arkoma Surveying and Mapping, PLLC
P.O. Box 238 Wilburton, OK 74578
Ph. 918-465-5711 Fax 918-465-5030
Certificate of Authorization No. 5348
Expires June 30, 2018

Invoice #6579-A
Date Staked: 12/11/17

GPS DATUM
NAD 27
NAD 83
OK NORTH ZONE



Well Location Plat

Operator : CONTINENTAL RESOURCES, INC.

EXHIBIT "A"
S.H.L. Sec. 34-15N-13W I.M.
B.H.L. Sec. 27-15N-13W I.M.
BLAINE COUNTY
(SHEET 1 OF 3)

OK NORTH ZONE

NAD 83

Point	Northing	Easting	Elevation	Latitude/Longitude	Latitude/Longitude	Description	Design Elevation
20	275053	1796724	0.0			REBAR W/CAP NWc 27-15N-13W	
21	269781	1796693	0.0			REBAR W/CAP NWc 34-15N-13W	
22	264508	1796648	0.0			1/2" IR SWc 34-15N-13W	
23	275008	1801990	0.0			60D NAIL W/CAP NEc 27-15N-13W	
24	269736	1801955	0.0			REBAR W/CAP NEc 34-15N-13W	
25	264471	1801931	0.0			TONE IN SEc 34-15N-13W	
50	273722	1798037	0.0	LAT:35°45'02.02"N LON:98°34'28.10"W	LAT:35.75056181 LON:-98.57447188	AC - MUSTANG GODWIN #1-27H	
51	273449	1799179	0.0	LAT:35°44'59.39"N LON:98°34'14.22"W	LAT:35.74983179 LON:-98.57061799	AC - COMANCHE GODWIN 27-1	
52	273056	1798693	0.0	LAT:35°44'55.48"N LON:98°34'20.09"W	LAT:35.74874384 LON:-98.57224755	AC - OTC/OCC NA GODWIN LM #1	
53	271770	1798025	0.0	LAT:35°44'42.72"N LON:98°34'28.10"W	LAT:35.74519866 LON:-98.57447141	AC - OTC/OCC NA COWAN #1	
54	268448	1798152	0.0	LAT:35°44'09.88"N LON:98°34'26.32"W	LAT:35.73607697 LON:-98.57397715	AC - BURNETT OIL COWAN #1-34	
55	266194	1797983	0.0	LAT:35°43'47.57"N LON:98°34'28.21"W	LAT:35.72987992 LON:-98.57450242	AC - MUSTANG COWAN #1-34	
56	265549	1798664	0.0	LAT:35°43'41.23"N LON:98°34'19.91"W	LAT:35.72811897 LON:-98.57219615	AC - COWAN #34-1	
57	265162	1797316	0.0	LAT:35°43'37.33"N LON:98°34'36.22"W	LAT:35.72703632 LON:-98.57672850	AC - ROSE WOOD COWAN #1-34	
58	273699	1800662	0.0	LAT:35°45'01.95"N LON:98°33'56.25"W	LAT:35.75054229 LON:-98.56562453	AC - KAISER FRANCIS FORNEY #1	
59	271487	1800647	0.0	LAT:35°44'40.07"N LON:98°33'56.27"W	LAT:35.74446467 LON:-98.56563148	AC - MUSTANG DAVIS #1-27	
60	267773	1799966	0.0	LAT:35°44'03.30"N LON:98°34'04.27"W	LAT:35.73425021 LON:-98.56785187	AC - OTC/OCC NA LM GODWIN #1	
61	265800	1800617	0.0	LAT:35°43'43.83"N LON:98°33'56.23"W	LAT:35.72884203 LON:-98.56561927	AC - OLD DOMINION LITSCH #1	
100	264753	1801703	1706.0'	LAT:35°43'33.53"N LON:98°33'42.99"W	LAT:35.72598157 LON:-98.56194237	A. RANDOLPH #1-34-27XHM 280' FSL - 230' FEL	1706.5'
200	265233	1801605	0.0	LAT:35°43'38.28"N LON:98°33'44.21"W	LAT:35.72730053 LON:-98.56228141	A. HEEL SLOT 760' FSL - 330' FEL	
300	272379	1801643	0.0	LAT:35°44'48.95"N LON:98°33'44.25"W	LAT:35.74692959 LON:-98.56229305	A. BOTTOM HOLE LOCATION 2640' FSL - 330' FEL	

Survey and plat by:

Arkoma Surveying and Mapping, PLLC

P.O. Box 238 Wilburton, OK 74578

Ph. 918-465-5711 Fax 918-465-5030

Certificate of Authorization No. 5348

Expires June 30, 2018

Invoice #6579-A

Date Staked : 12/11/17 By : J.L.

Date Drawn : 12/15/17 By : J.H.



Well Location Plat

Operator : CONTINENTAL RESOURCES, INC.

EXHIBIT "A"
S.H.L. Sec. 34-15N-13W I.M.
B.H.L. Sec. 27-15N-13W I.M.
BLAINE COUNTY
(SHEET 2 OF 3)

NAD 27

OK NORTH ZONE

Point	Northing	Easting	Elevation	Latitude/Longitude	Latitude/Longitude	Description	Design Elevation
20	275028	1828325	0.0			REBAR W/CAP NWc 27-15N-13W	
21	269756	1828294	0.0			REBAR W/CAP NWc 34-15N-13W	
22	264483	1828249	0.0			1/2" IR SWc 34-15N-13W	
23	274983	1833592	0.0			60D NAIL W/CAP NEc 27-15N-13W	
24	269711	1833556	0.0			REBAR W/CAP NEc 34-15N-13W	
25	264446	1833532	0.0			TONE IN SEc 34-15N-13W	
50	273697	1829638	0.0	LAT:35°45'01.85"N LON:98°34'26.82"W	LAT:35.75051466 LON:-98.57411713	AC - MUSTANG GODWIN #1-27H	
51	273424	1830780	0.0	LAT:35°44'59.22"N LON:98°34'12.95"W	LAT:35.74978466 LON:-98.57026342	AC - COMANCHE GODWIN 27-1	
52	273031	1830294	0.0	LAT:35°44'55.31"N LON:98°34'18.81"W	LAT:35.74869667 LON:-98.57189295	AC - OTC/OCC NA GODWIN LM #1	
53	271745	1829626	0.0	LAT:35°44'42.55"N LON:98°34'26.82"W	LAT:35.74515140 LON:-98.57411683	AC - OTC/OCC NA COWAN #1	
54	268423	1829753	0.0	LAT:35°44'09.71"N LON:98°34'25.04"W	LAT:35.73602952 LON:-98.57362289	AC - BURNETT OIL COWAN #1-34	
55	266169	1829584	0.0	LAT:35°43'47.40"N LON:98°34'26.93"W	LAT:35.72983234 LON:-98.57414835	AC - MUSTANG COWAN #1-34	
56	265524	1830265	0.0	LAT:35°43'41.06"N LON:98°34'18.63"W	LAT:35.72807137 LON:-98.57184223	AC - COWAN #34-1	
57	265137	1828917	0.0	LAT:35°43'37.16"N LON:98°34'34.95"W	LAT:35.72698865 LON:-98.57637443	AC - ROSE WOOD COWAN #1-34	
58	273674	1832263	0.0	LAT:35°45'01.78"N LON:98°33'54.97"W	LAT:35.75049523 LON:-98.56527015	AC - KAISER FRANCIS FORNEY #1	
59	271462	1832248	0.0	LAT:35°44'39.90"N LON:98°33'55.00"W	LAT:35.74441748 LON:-98.56527729	AC - MUSTANG DAVIS #1-27	
60	267748	1831567	0.0	LAT:35°44'03.13"N LON:98°34'02.99"W	LAT:35.73420278 LON:-98.56749793	AC - OTC/OCC NA LM GODWIN #1	
61	265775	1832218	0.0	LAT:35°43'43.66"N LON:98°33'54.96"W	LAT:35.72879451 LON:-98.56526561	AC - OLD DOMINION LITSCH #1	
100	264728	1833304	1706.0'	LAT:35°43'33.36"N LON:98°33'41.72"W	LAT:35.72593403 LON:-98.56158895	A. RANDOLPH #1-34-27XHM 280' FSL - 230' FEL	1706.5'
200	265209	1833206	0.0	LAT:35°43'38.11"N LON:98°33'42.94"W	LAT:35.72725301 LON:-98.56192793	A. HEEL SLOT 760' FSL - 330' FEL	
300	272354	1833244	0.0	LAT:35°44'48.78"N LON:98°33'42.98"W	LAT:35.74688248 LON:-98.56193892	A. BOTTOM HOLE LOCATION 2640' FSL - 330' FEL	

Survey and plat by:

Arkoma Surveying and Mapping, PLLC

P.O. Box 238 Wilburton, OK 74578

Ph. 918-465-5711 Fax 918-465-5030

Certificate of Authorization No. 5348

Expires June 30, 2018

Invoice #6579-A

Date Staked : 12/11/17 By : J.L.

Date Drawn : 12/15/17 By : J.H.



Well Location Plat

Operator : CONTINENTAL RESOURCES, INC.

EXHIBIT "A"
S.H.L. Sec. 34-15N-13W I.M.
B.H.L. Sec. 27-15N-13W I.M.
BLAINE COUNTY
(SHEET 3 OF 3)

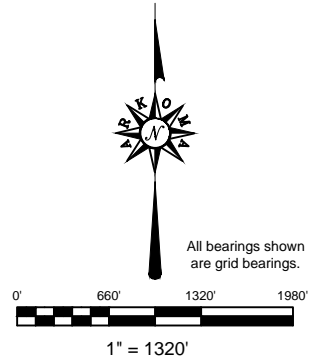
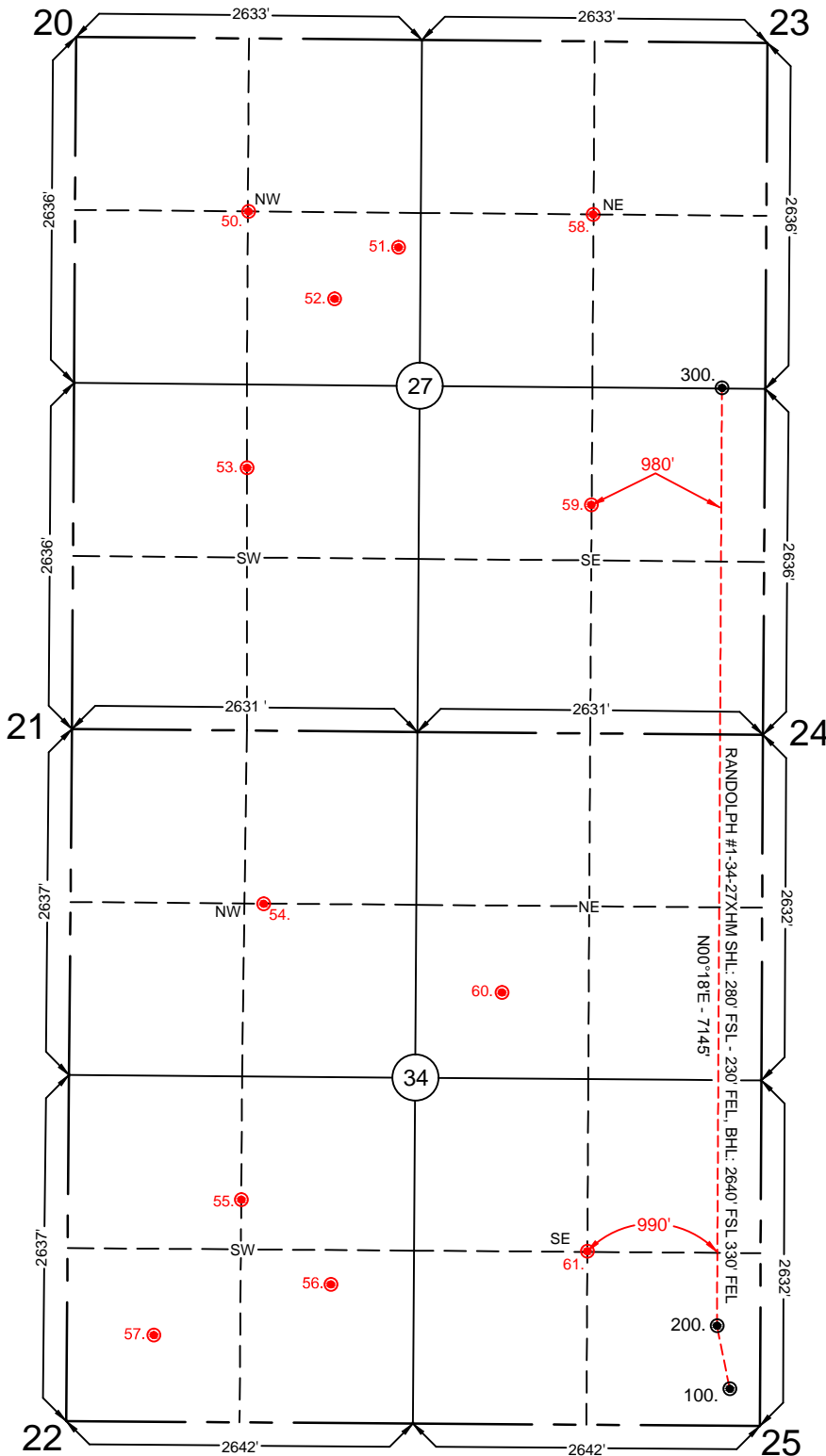

GPS DATUM
NAD 27
NAD 83
OK NORTH ZONE

Please note that this location was staked on the ground under the supervision of a Licensed Professional Land Surveyor, but the accuracy of this survey is not guaranteed. Please contact Arkoma Surveying and Mapping promptly if any inconsistency is determined. GPS data is observed from RTK - GPS. Quarter Section distances may be assumed from a Government Survey Plat or assumed at a proportionate distance from opposing section corners, or occupation thereof, and may not have been measured on-the-ground, and further, does not represent a true boundary survey. NOTE: X and Y data shown hereon for Section Corners may NOT have been surveyed on-the-ground, and further, does NOT represent a true Boundary Survey.

Survey and plat by:
Arkoma Surveying and Mapping, PLLC
P.O. Box 238 Wilburton, OK 74578
Ph. 918-465-5711 Fax 918-465-5030
Certificate of Authorization No. 5348
Expires June 30, 2018

Certification:

This is to certify that this Well Location Plat represents the results of a survey made on the ground performed under the supervision of the undersigned.

Lance G. Mathis
LANCE G. MATHIS

12/20/17
OK LPLS 1664

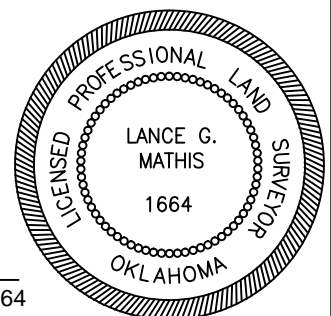

Invoice #6579-A
Date Staked : 12/11/17 By : J.L.
Date Drawn : 12/15/17 By : J.H.



Vicinity Map

Job#: 6579-A

Operator: CONTINENTAL RESOURCES, INC.

Lease Name and No.: RANDOLPH #1-34-27XHM

Accessibility: From the North.

Directions: From the junction of State HWY 33 & US HWY 270 West of the town of Watonga, OK, go 2.6 miles East on US HWY 270, 7.0 miles South on "N 2500 RD", 1.0 mile West on "E 880 RD", then go 1.0 mile South on "N 2490 RD" to the Southeast Quarter of Section 34-15N-13W on the West side of the road.

EXHIBIT "B"



1 inch = 1.25 mile

provided by,
Arkoma Surveying and Mapping, PLLC
P.O. Box 238 Wilburton, OK 74578
Ph. 918-465-5711 Fax 918-465-5030
Certificate of Authorization No. 5348
Expires June 30, 2018

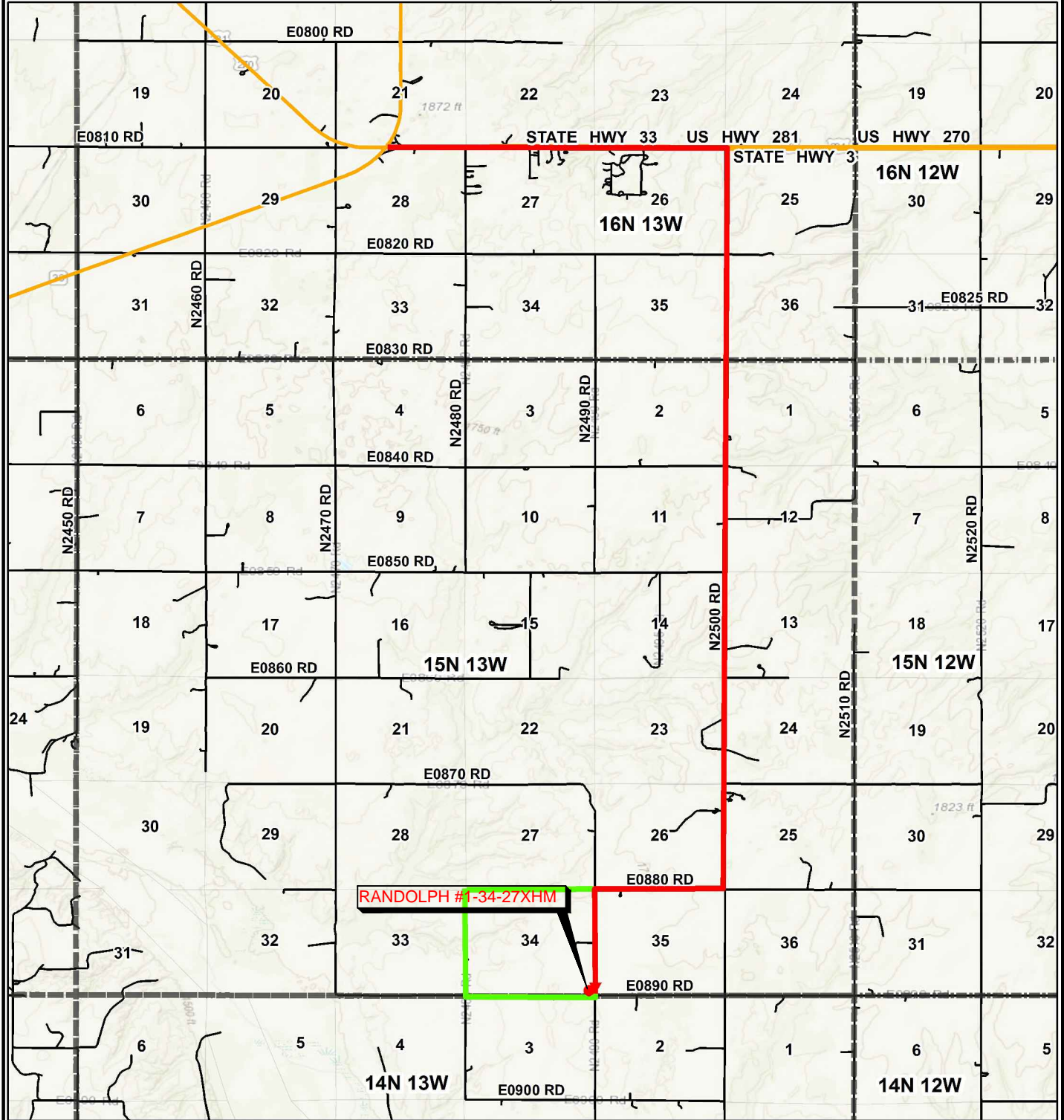
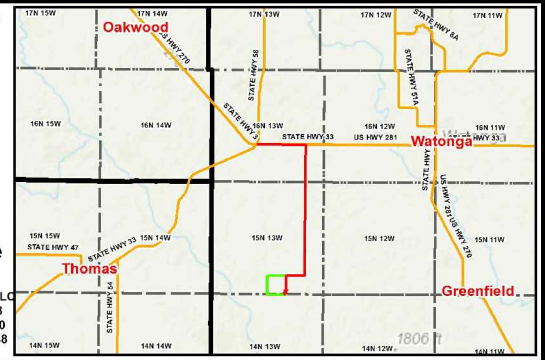

Terrain

FACING NORTH



FACING SOUTH



Terrain at Loc. : Location fell in a cultivated filed.

Provided by:
Arkoma Surveying and Mapping, PLLC
P.O. Box 238 Wilburton, OK 74578
Ph. 918-465-5711 Fax 918-465-5030

Certificate of Authorization No. 5348
Expires June 30, 2018

Date Staked: 12/11/17



CONTINENTAL RESOURCES, INC.
RANDOLPH #1-34-27XHM
Sec. 34 Twp. 15N Rng. 13W
County : Blaine State of Oklahoma

EXHIBIT "D"

TOTAL PROPOSED LEASE ROAD=
35' OR 2.12 RODS

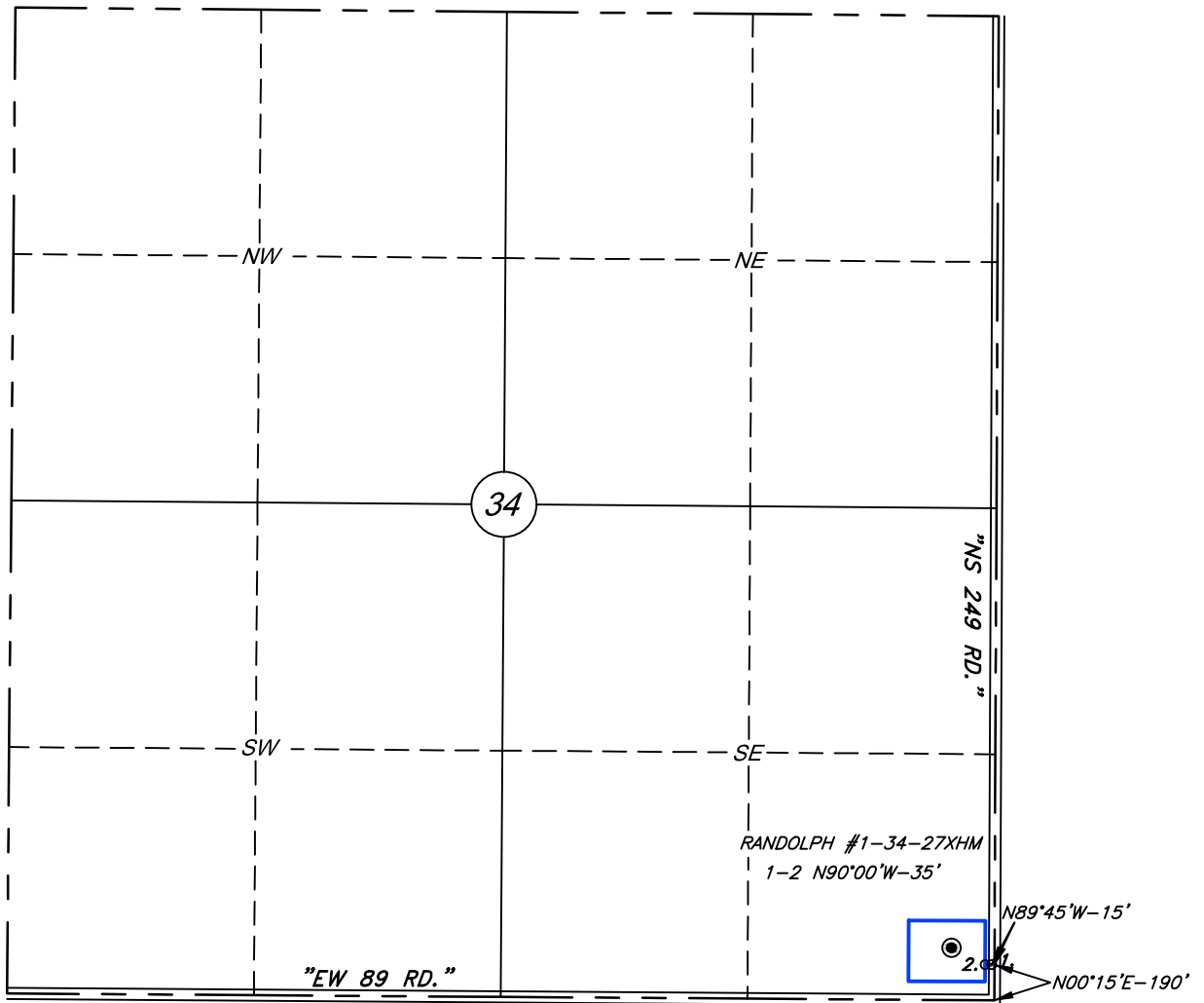

—NOTES—

- * This Proposed Lease Road Plat does not represent a true boundary survey.
- * The footages and ties shown hereon are from lines of occupation and may not be from actual property corners.
- * Ownership shown hereon is provided by, and/or verified with client.



SURVEY & MAPPING BY:
ARKOMA SURVEYING & MAPPING, PLLC
(918)465-5711 P.O. Box 238 C.A. #5348,
(918)465-5030 fax Wilburton, OK 74578 EXP. DATE 6-30-18

SURV. BY: R.L. 12/11/17	SCALE: 1" = 1000'
DRAWN BY: J.H. 12/15/17	JOB NO.: 6579-A
APPROVED BY: L.G.M	DRAW. NO.: 6579-A-RD
SHEET 1 OF 1	SHEET SIZE: 8.5" X 11"

TOTAL PROPOSED LEASE ROAD=
35' OR 2.12 RODS

EXHIBIT "E"

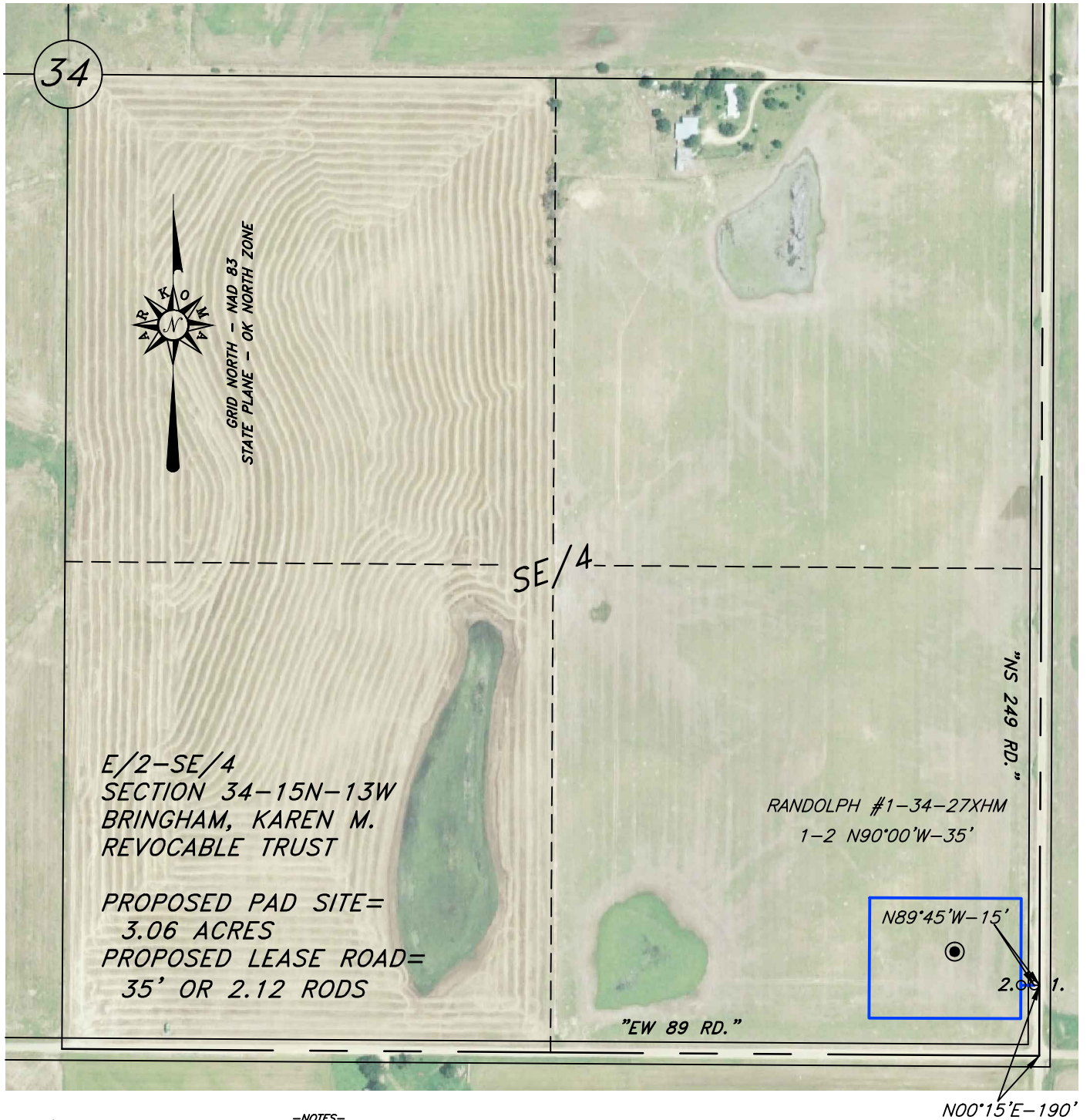

-NOTES-

- * This Proposed Lease Road Plat does not represent a true boundary survey.
- * The footages and ties shown hereon are from lines of occupation and may not be from actual property corners.
- * Ownership shown hereon is provided by, and/or verified with client.



SURVEY & MAPPING BY:

ARKOMA SURVEYING & MAPPING, PLLC

(918)465-5711 P.O. Box 238 C.A. #5348
(918)465-5030 fax Wilburton, OK 74578 EXP. DATE 6-30-18

SURV. BY: R.L. 12/11/17

DRAWN BY: J.H. 12/15/17

APPROVED BY: L.G.M

SHEET 1 OF 1

SCALE: 1" = 400'

JOB NO.: 6579-A

DRAW. NO.: 6579-A-RD

SHEET SIZE: 8.5" X 11"

EXHIBIT "F"

PLAN AND PROFILE
OF A PROPOSED LEASE ROAD FOR THE
"RANDOLPH #1-34-27XHM" IN A
PART OF THE SE/4-SE/4 SECTION 34,
T15N-R13W, BLAINE COUNTY, OKLAHOMA

CONTINENTAL
RANDOLPH #1-34-27XHM
PROPOSED LOCATION
DESIGN ELEV.=1706.5'

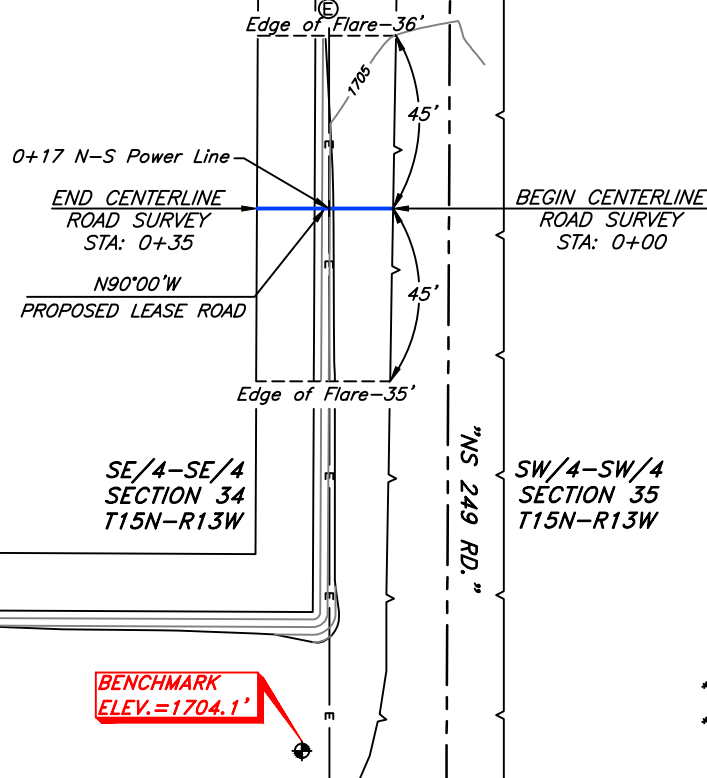

PLAN VIEW
Scale: 1" = 50'

CONTOUR INTERVAL: 1'

NOTES-

- * This Proposed Lease Road plat does not represent a true boundary survey.
- * The footages and ties shown hereon are from lines of occupation and may not be from actual property corners.

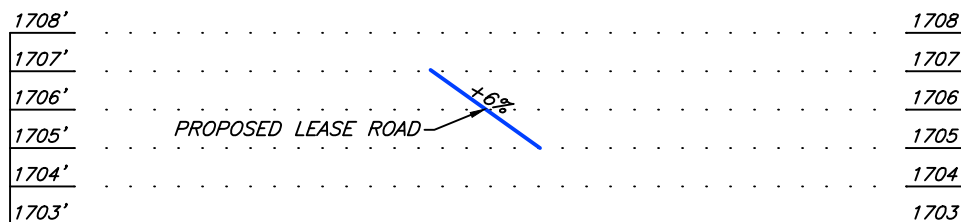

PROFILE VIEW
Scales:
Horizontal: 1" = 50'
Vertical: 1" = 5'

NOTES-

- * This Proposed Lease Road plat does not represent a true boundary survey.
- * The footages and ties shown hereon are from lines of occupation and may not be from actual property corners.

SCALE: AS SHOWN

JOB NO.: 6579-A

DRAW. NO.: 6579-A-RDPLAN

SHEET SIZE: 8.5" X 11"

SHEET 1 OF 1



SURV. BY: R.L. 12/11/17

DRAWN BY: J.H. 12/15/17

APPROVED BY: L.G.M.



SURVEY & MAPPING BY:
ARKOMA SURVEYING AND MAPPING, PLLC
(918)465-5711 P.O. Box 238 C.A. #5348,
(918)465-5030 fax Wilburton, OK 74578 EXP. DATE 6-30-18

FINAL CONTOURS FOR A PROPOSED PAD SITE
IN A PART OF THE SE/4-SE/4 SECTION 34,
T15N-R13W, BLAINE COUNTY, OKLAHOMA

EXHIBIT "G"

TOTAL
DISTURBED AREA=
3.75 ACRES

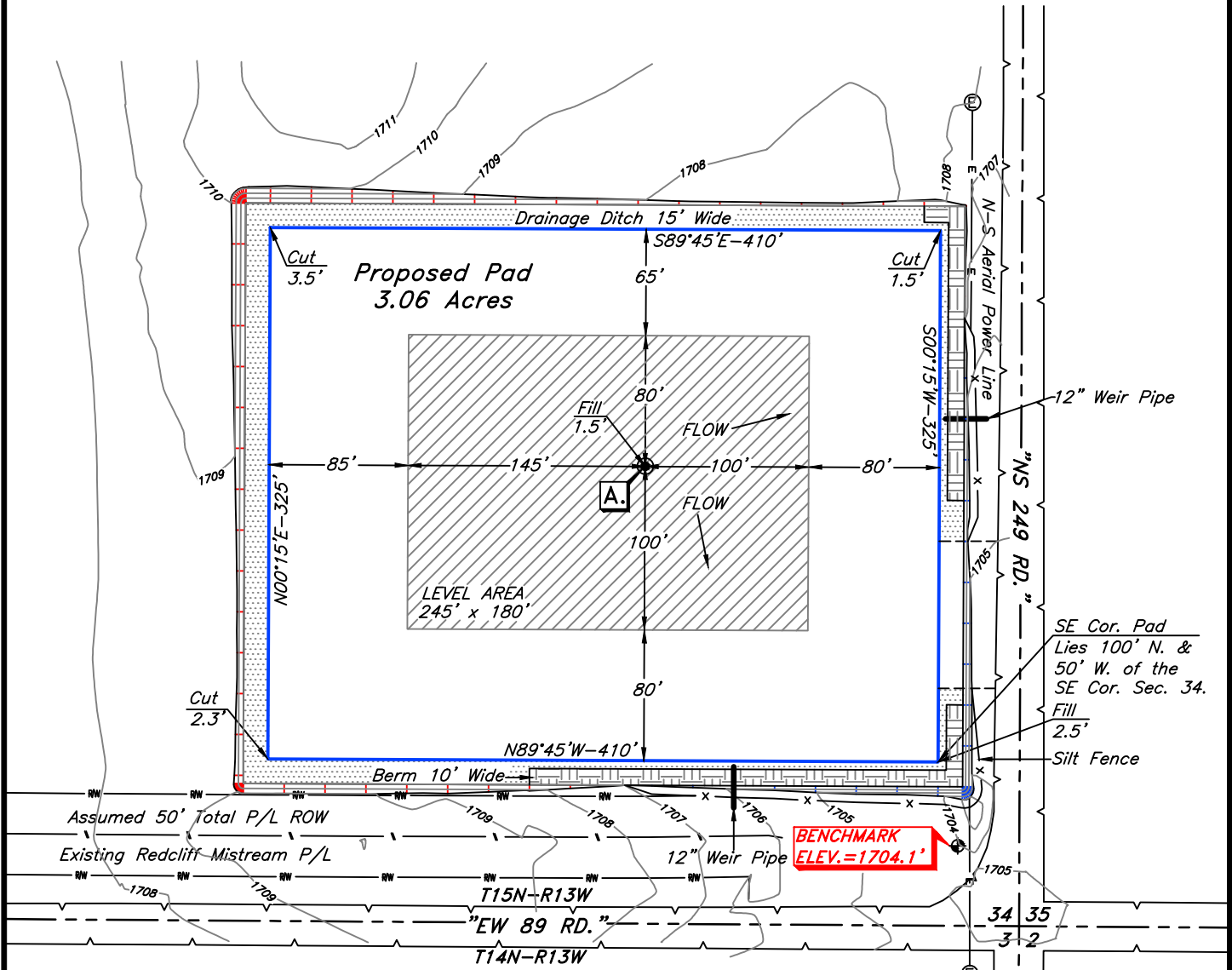

CONTOUR INTERVAL: 1'

PROPOSED BERM LENGTH: 520'
10' BASE WIDTH
2' TOP WIDTH
2' HEIGHT
2:1 SIDE SLOPES
EARTHWORK = ±231.1 C.Y.

PAD DESIGN
Finished Pad Elev.
● Pad Corners= 1706.5'
Finished Pad Elev.
● Wellstake 1707.5'
Cut Ratio= 3:1
Fill Ratio= 2:1
Strip Topsoil= 3026.6 C.Y.
Cut Volume= 3290.9 C.Y.
Fill Volume= 3290.9 C.Y.
Total Disturbed Area=
3.75 Acres

NOTES-

- * This Proposed Pad Plat does not represent a true boundary survey.
- * The footages and ties shown hereon are from lines of occupation and may not be from actual property corners.
- * Ownership shown hereon is provided by, and/or verified with client.



SURVEY & MAPPING BY:
ARKOMA SURVEYING & MAPPING, PLLC

(918)465-5711 P.O. Box 238 C.A. #5348,
(918)465-5030 fax Wilburton, OK 74578 EXP. DATE 6-30-18

SURV. BY: R.L. 12/11/16

DRAWN BY: J.H. 09/21/16

APPROVED BY: L.G.M

SHEET 1 OF 1

SCALE: 1" = 100'

JOB NO.: 6579-A

DRAW. NO.: 6579-A-PADfctr

SHEET SIZE: 8.5" X 11"



FINAL CONTOURS SHOWING FACILITIES FOR A
PROPOSED PAD SITE IN A PART OF THE
SE/4-SE/4 SECTION 34, T15N-R13W,
BLAINE COUNTY, OKLAHOMA

EXHIBIT "H"

TOTAL
DISTURBED AREA=
3.75 ACRES

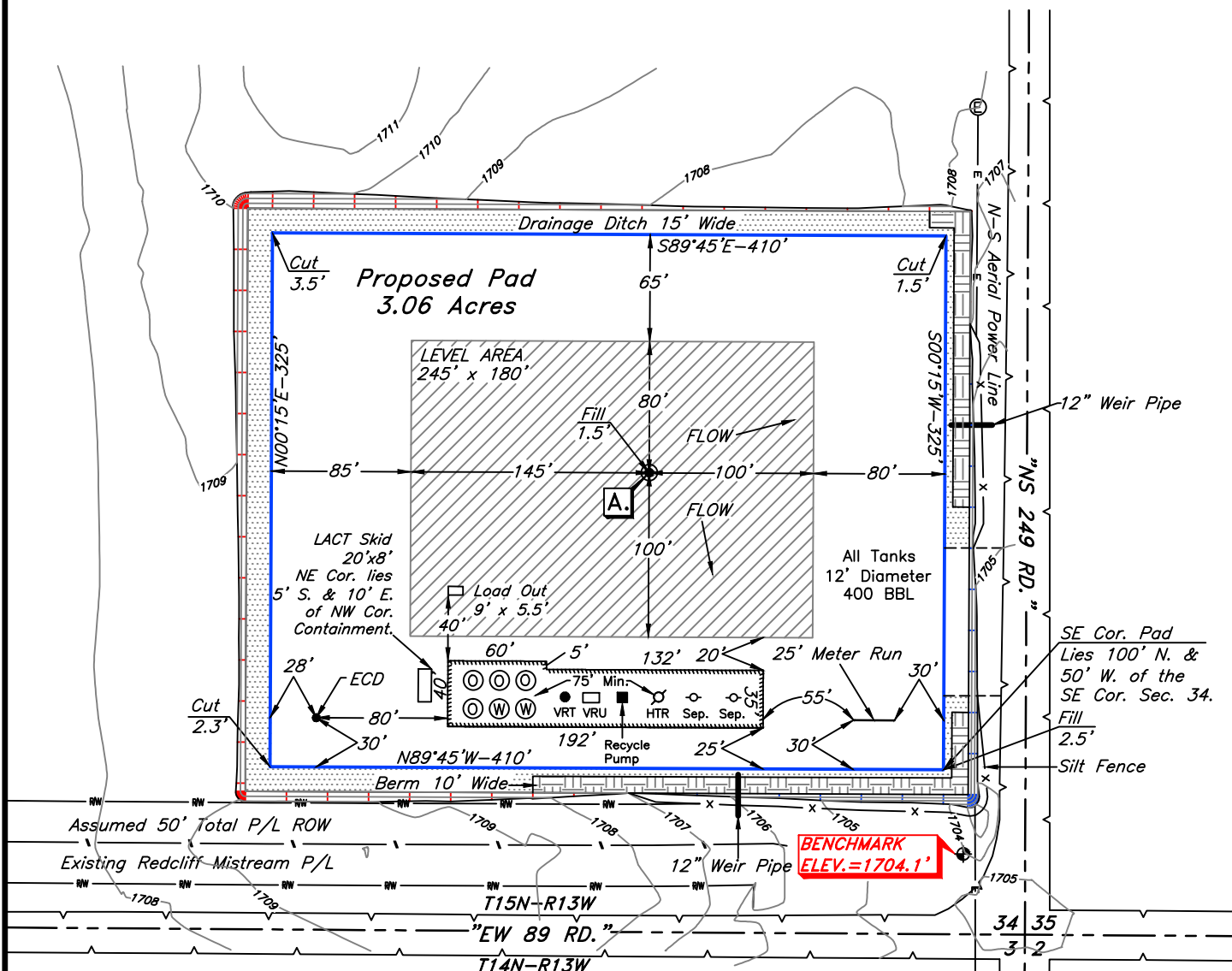

CONTOUR INTERVAL: 1'

PROPOSED BERM LENGTH: 520'
10' BASE WIDTH
2' TOP WIDTH
2' HEIGHT
2:1 SIDE SLOPES
EARTHWORK = ±231.1 C.Y.

PAD DESIGN
Finished Pad Elev.
● Pad Corners= 1706.5'
Finished Pad Elev.
● Wellstake 1707.5'
Cut Ratio= 3:1
Fill Ratio= 2:1
Strip Topsoil= 3026.6 C.Y.
Cut Volume= 3290.9 C.Y.
Fill Volume= 3290.9 C.Y.
Total Disturbed Area=
3.75 Acres

NOTES-

- * This Proposed Pad Plat does not represent a true boundary survey.
- * The footages and ties shown hereon are from lines of occupation and may not be from actual property corners.
- * Ownership shown hereon is provided by, and/or verified with client.



SURVEY & MAPPING BY:

ARKOMA SURVEYING & MAPPING, PLLC

(918)465-5711 P.O. Box 238 C.A. #5348,
(918)465-5030 fax Wilburton, OK 74578 EXP. DATE 6-30-18

SURV. BY: R.L. 12/11/16

DRAWN BY: J.H. 09/21/16

APPROVED BY: L.G.M

SHEET 1 OF 1

SCALE: 1" = 100'

JOB NO.: 6579-A

DRAW. NO.: 6579-A-PADfctr

SHEET SIZE: 8.5" X 11"



EXISTING CONTOURS FOR A PROPOSED PAD SITE
IN A PART OF THE SE/4-SE/4 SECTION 34,
T15N-R13W, BLAINE COUNTY, OKLAHOMA

EXHIBIT "I"

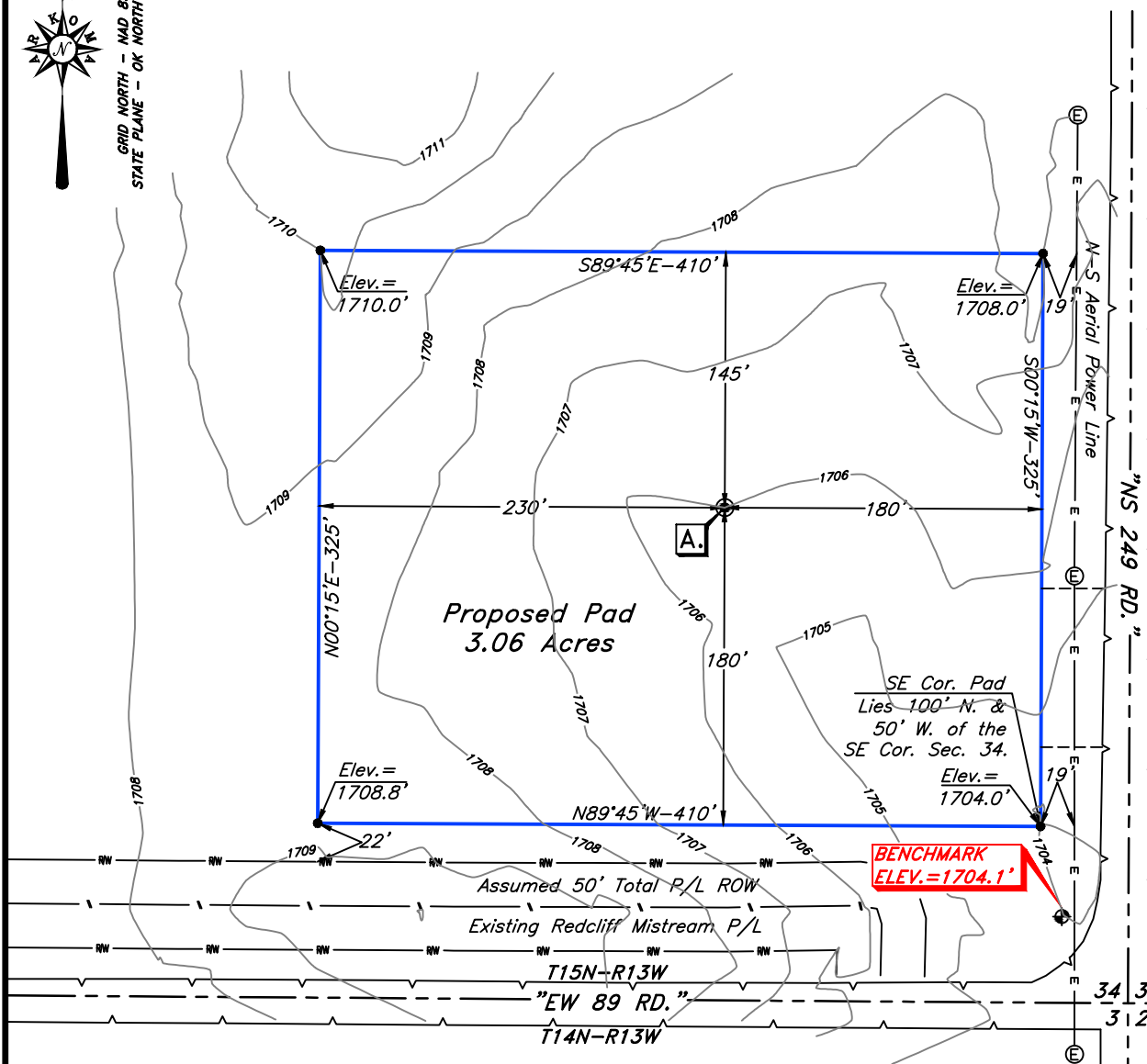

- NOTES—
- * This Proposed Pad Plat does not represent a true boundary survey.
 - * The footages and ties shown hereon are from lines of occupation and may not be from actual property corners.
 - * Ownership shown hereon is provided by, and/or verified with client.

CONTOUR INTERVAL: 1'



SURVEY & MAPPING BY:
ARKOMA SURVEYING & MAPPING, PLLC
(918)465-5711 P.O. Box 238 C.A. #5348,
(918)465-5030 fax Wilburton, OK 74578 EXP. DATE 6-30-18

SURV. BY: J.L. 12/11/17	SCALE: 1" = 100'
DRAWN BY: J.H. 12/15/17	JOB NO.: 6579-A
APPROVED BY: L.G.M	DRAW. NO.: 6579-A-PADectr
SHEET 1 OF 1	SHEET SIZE: 8.5" X 11"

PLAT SHOWING AN ELEVATION CROSS-SECTION
FOR A PROPOSED PAD SITE IN A PART OF
THE SE/4-SE/4 SECTION 34, T15N-R13W,
BLAINE COUNTY, OKLAHOMA

EXHIBIT "J"

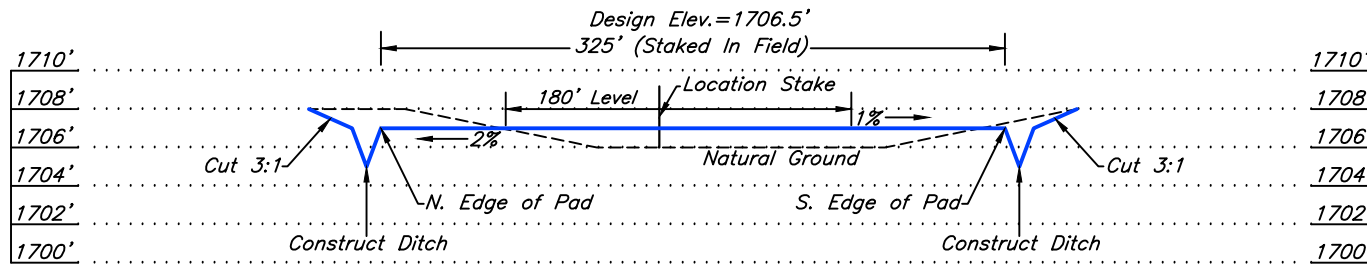

N-S CROSS SECTION OF PAD AREA

Scales:
Horizontal: 1" = 100'
Vertical: 1" = 10'

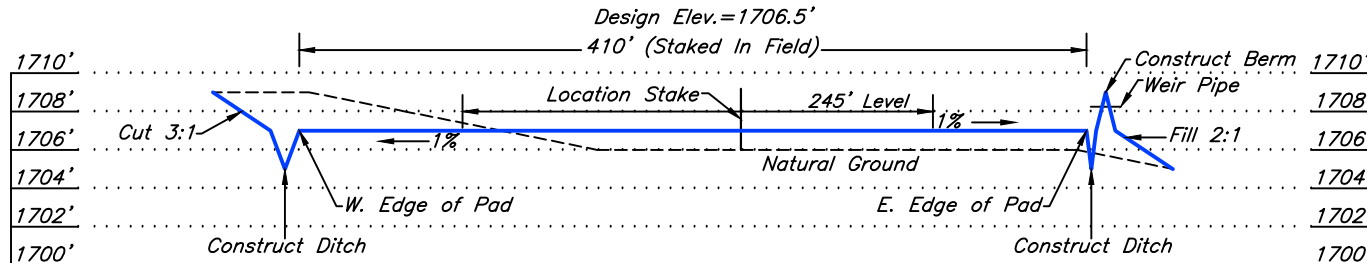

E-W CROSS SECTION OF PAD AREA

Scales:
Horizontal: 1" = 100'
Vertical: 1" = 10'

—NOTES—

- * This Proposed Pad Plat does not represent a true boundary survey.
- * The footages and ties shown hereon are from lines of occupation and may not be from actual property corners.
- * Ownership shown hereon is provided by, and/or verified with client.



SURVEY & MAPPING BY:

ARKOMA SURVEYING & MAPPING, PLLC
(918)465-5711 P.O. Box 238
(918)465-5030 fax Willburton, OK 74578
C.A. #5348 EXP. DATE 6-30-18



SURV. BY: J.L. 12/11/17 SCALE: 1" = 100'

DRAWN BY: J.H. 12/15/17 JOB NO.: 6579-A

APPROVED BY: L.G.M. DRAW. NO.: 6579-A-CROSS

SHEET 1 OF 1 SHEET SIZE: 8.5" X 11"