

Oklahoma Corporation Commission  
Oil & Gas Conservation Division  
Post Office Box 52000  
Oklahoma City, Oklahoma 73152-2000  
Rule 165: 10-3-25

Form 1002A

API No.: 35017250100000

**Completion Report**

Spud Date: May 23, 2017

OTC Prod. Unit No.: 01722261400000

Drilling Finished Date: July 10, 2017

1st Prod Date: November 09, 2017

**Amended**

Completion Date: October 18, 2017

Amend Reason: CORRECTED SHL

**Drill Type: HORIZONTAL HOLE**

Well Name: VICKREY 1H-32-5

Purchaser/Measurer: ENLINK

Location: CANADIAN 32 11N 8W  
NW NW NW NW  
230 FNL 240 FWL of 1/4 SEC  
Latitude: 35.39163469 Longitude: -98.07803913  
Derrick Elevation: 1379 Ground Elevation: 1346

First Sales Date: 11/09/2017

Operator: ROAN RESOURCES LLC 24127

14701 HERTZ QUAIL SPRINGS PKWY  
OKLAHOMA CITY, OK 73134-2641

Completion Type		Location Exception		Increased Density	
X	Single Zone	Order No		Order No	
	Multiple Zone	661783		There are no Increased Density records to display.	
	Commingle				

Casing and Cement							
Type	Size	Weight	Grade	Feet	PSI	SAX	Top of CMT
SURFACE	9.625	40	J-55	1005		386	SURFACE
INTERMEDIATE	7	29	HCP-110	10766		385	8416

Liner								
Type	Size	Weight	Grade	Length	PSI	SAX	Top Depth	Bottom Depth
LINER	4.5	13.5	HCP-110	11534	0	1076	10178	21712

**Total Depth: 22079**

Packer	
Depth	Brand & Type
There are no Packer records to display.	

Plug	
Depth	Plug Type
There are no Plug records to display.	

Initial Test Data										
Test Date	Formation	Oil BBL/Day	Oil-Gravity (API)	Gas MCF/Day	Gas-Oil Ratio Cu FT/BBL	Water BBL/Day	Pumpin or Flowing	Initial Shut-In Pressure	Choke Size	Flow Tubing Pressure
Dec 04, 2017	MISSISSIPPIAN-WOODFORD	248	55	6673	26907	2319	FLOWING	4841	32/64	2777

Completion and Test Data by Producing Formation			
Formation Name: MISSISSIPPIAN		Code: 359MSSP	Class: GAS
<b>Spacing Orders</b>		<b>Perforated Intervals</b>	
<b>Order No</b>	<b>Unit Size</b>	<b>From</b>	<b>To</b>
661782	MULTIUNIT	12250	12825
659498	640	13424	15050
		15390	21540
<b>Acid Volumes</b>		<b>Fracture Treatments</b>	
28,500 GALLONS HCL		16,876,160 LBS PROPPANT, 374,461 BBLS FLUID	
Formation Name: WOODFORD		Code: 319WDFD	Class: GAS
<b>Spacing Orders</b>		<b>Perforated Intervals</b>	
<b>Order No</b>	<b>Unit Size</b>	<b>From</b>	<b>To</b>
659498	640	12825	13424
661782	MULTIUNIT	15050	15390
		21540	21603
<b>Acid Volumes</b>		<b>Fracture Treatments</b>	
ACIDIZED WITH THE MISSISSIPPIAN		FRAC'D WITH THE MISSISSIPPIAN	
Formation Name: MISSISSIPPIAN-WOODFORD		Code:	Class: GAS

Formation	Top
INOLA	10746
MISSISSIPPIAN	12188
WOODFORD	12821

Were open hole logs run? No  
Date last log run:  
  
Were unusual drilling circumstances encountered? No  
Explanation:

<b>Other Remarks</b>
OCC - THIS DOCUMENT IS ACCEPTED BASED ON DATA SUBMITTED, THE FINAL LOCATION EXCEPTION AND MULTIUNIT HAVE NOT BEEN ISSUED.

<b>Lateral Holes</b>
----------------------

Sec: 5 TWP: 10N RGE: 8W County: GRADY

NW SW SW SW

492 FSL 306 FWL of 1/4 SEC

Depth of Deviation: 11848 Radius of Turn: 266 Direction: 180 Total Length: 9812

Measured Total Depth: 22079 True Vertical Depth: 12777 End Pt. Location From Release, Unit or Property Line: 306

## FOR COMMISSION USE ONLY

1140506

Status: Accepted



# Well Location Plat

S.H.L. Sec. 32-11N-8W I.M.  
B.H.L. Sec. 5-10N-8W I.M.

Operator: CITIZEN ENERGY, LLC

Lease Name and No.: VICKREY 1H-32-5

Footage: 230' FNL - 240' FWL GR. ELEVATION: 1346' Good Site? YES

Section: 32 Township: 11N Range: 8W I.M.

County: Canadian State of Oklahoma

Terrain at Loc.: Location fell in flat, open wheat field.



0' 660' 1320' 1980'

GPS DATUM  
NAD - 83  
OK NORTH ZONE

GPS DATUM  
NAD - 27  
OK NORTH ZONE

Surface Hole Loc.:  
Lat: 35°23'29.88"N  
Lon: 98°04'40.94"W  
Lat: 35.39163469  
Lon: -98.07803913  
X: 1945238  
Y: 142573

Surface Hole Loc.:  
Lat: 35°23'29.68"N  
Lon: 98°04'39.76"W  
Lat: 35.39157910  
Lon: -98.07771032  
X: 1976836  
Y: 142549

Landing Point:  
Lat: 35°23'30.53"N  
Lon: 98°04'39.86"W  
Lat: 35.39181434  
Lon: -98.07773758  
X: 1945328  
Y: 142638

Landing Point:  
Lat: 35°23'30.33"N  
Lon: 98°04'38.67"W  
Lat: 35.39175876  
Lon: -98.07740877  
X: 1976926  
Y: 142614

Bottom Hole Loc.:  
Lat: 35°21'49.62"N  
Lon: 98°04'39.27"W  
Lat: 35.36378394  
Lon: -98.07757635  
X: 1945368  
Y: 132435

Bottom Hole Loc.:  
Lat: 35°21'49.42"N  
Lon: 98°04'38.09"W  
Lat: 35.36372746  
Lon: -98.07724792  
X: 1976965  
Y: 132411

Quarter Section distances may be assumed from a Government Survey Plat or assumed at a proportionate distance from opposing section corners, or occupation thereof, and may not have been measured on-the-ground, and further, does not represent a true boundary survey.

NOTE: X and Y data shown hereon for Section Corners may NOT have been surveyed on-the-ground, and further, does NOT represent a true Boundary Survey.

Please note that this location was staked on the ground under the supervision of a Licensed Professional Land Surveyor, but the accuracy of this survey is not guaranteed. Please contact Arkoma Surveying and Mapping promptly if any inconsistency is determined. GPS data is observed from RTK - GPS.

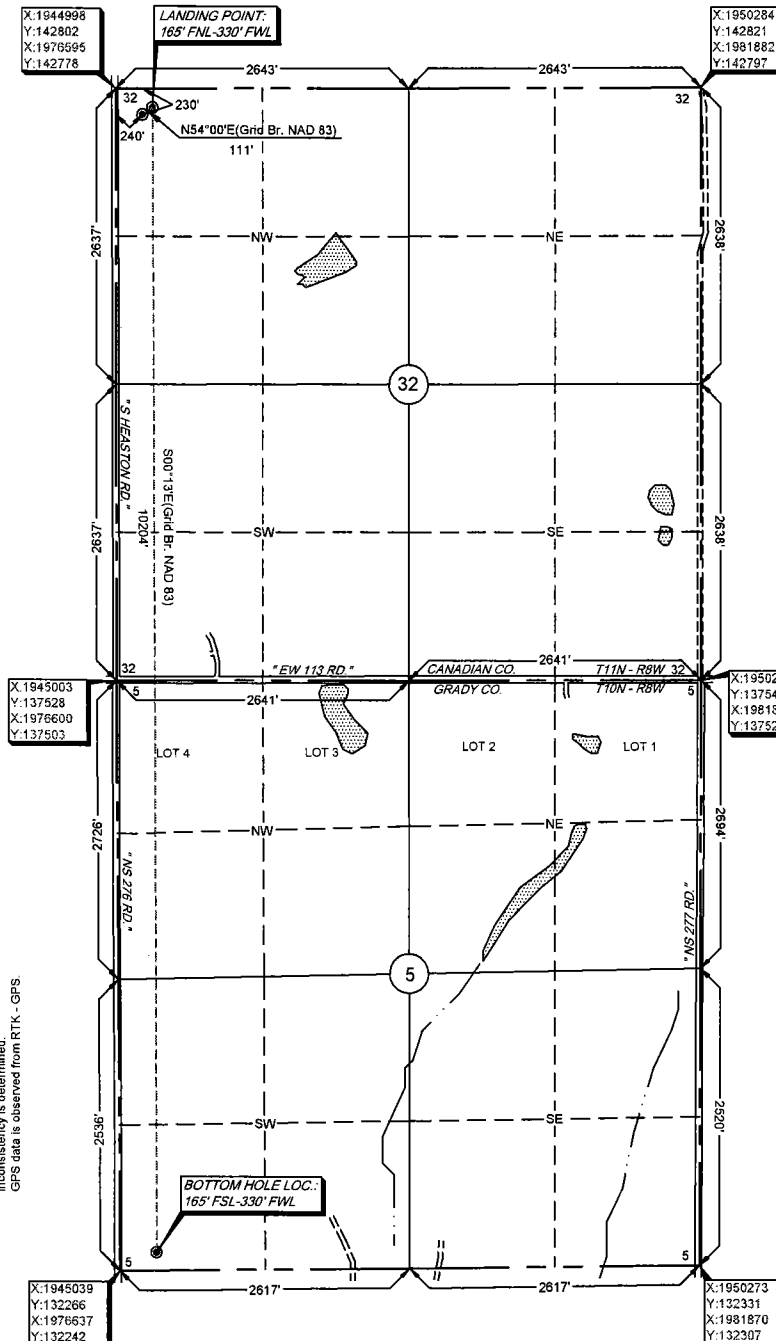

survey and plat by,  
Arkoma Surveying and Mapping, PLLC  
P.O. Box 238 Wilburton, OK 74578  
Ph. 918-465-5711 Fax 918-465-5030  
Certificate of Authorization No. 5348  
Expires June 30, 2020  
Invoice #7027  
Date Staked: 03/24/17 By: H.S.  
Date Drawn: 03/30/17 By: K.B.  
Corrected Typo: 09/13/18 By: R.S.

## Certification:

This is to certify that this Well Location Plat represents the results of a survey made on the ground performed under the supervision of the undersigned.

*Lance G. Mathis*  
LANCE G. MATHIS

09/13/18  
OK LPLS 1664

