

Oklahoma Corporation Commission
Oil & Gas Conservation Division
Post Office Box 52000
Oklahoma City, Oklahoma 73152-2000
Rule 165: 10-3-25

Form 1002A

API No.: 35051242540000

Completion Report

Spud Date: January 23, 2018

OTC Prod. Unit No.: 051-224032-0-0000

Drilling Finished Date: April 09, 2018

1st Prod Date: August 08, 2018

Completion Date: August 08, 2018

Drill Type: HORIZONTAL HOLE

Well Name: LILLY 1-15X10H

Purchaser/Measurer:

Location: GRADY 15 4N 6W
NW SE SW SW
350 FSL 831 FWL of 1/4 SEC
Latitude: 34.81316526 Longitude: -97.82329595
Derrick Elevation: 0 Ground Elevation: 1175

First Sales Date: 08/08/2018

Operator: GULFPORT MIDCON LLC 24020

3001 QUAIL SPRINGS PKWY
OKLAHOMA CITY, OK 73134-2640

Completion Type	
X	Single Zone
	Multiple Zone
	Commingle

Location Exception
Order No
669115

Increased Density
Order No
668438
679797

Casing and Cement							
Type	Size	Weight	Grade	Feet	PSI	SAX	Top of CMT
CONDUCTOR	30			125			
SURFACE	20		J-55	748		920	SURFACE
INTERMEDIATE	13 3/8		J-55	3529		1590	SURFACE
INTERMEDIATE	9 5/8		P-110HC	12126		1380	5000
PRODUCTION	5 1/2		P-110EC	22345		2210	11174

Liner								
Type	Size	Weight	Grade	Length	PSI	SAX	Top Depth	Bottom Depth
There are no Liner records to display.								

Total Depth: 22374

Packer	
Depth	Brand & Type
There are no Packer records to display.	

Plug	
Depth	Plug Type
There are no Plug records to display.	

Initial Test Data

Test Date	Formation	Oil BBL/Day	Oil-Gravity (API)	Gas MCF/Day	Gas-Oil Ratio Cu FT/BBL	Water BBL/Day	Pumpin or Flowing	Initial Shut-In Pressure	Choke Size	Flow Tubing Pressure
Aug 25, 2018	WOODFORD	319	60	15345	48103	2834	FLOWING	3313	36/64	

Completion and Test Data by Producing Formation										
Formation Name: WOODFORD				Code: 319WDFD				Class: GAS		
Spacing Orders				Perforated Intervals						
Order No		Unit Size		From			To			
199355		640		15054			22220			
388814		640								
685363		MULTIUNIT								
Acid Volumes				Fracture Treatments						
1,622 BARRELS				383,638 BARRELS WATER, 14,666,828 POUNDS SAND						

Formation	Top
WOODFORD	14742

Were open hole logs run? No

Date last log run:

Were unusual drilling circumstances encountered? No

Explanation:

Other Remarks
OCC - THIS DOCUMENT IS ACCEPTED BASED ON THE DATA SUBMITTED THE FINAL LOCATION EXCEPTION HAS NOT BEEN ISSUED.

Lateral Holes
Sec: 10 TWP: 4N RGE: 6W County: GRADY NE NW NW SW 2314 FSL 387 FWL of 1/4 SEC Depth of Deviation: 14750 Radius of Turn: 382 Direction: 3 Total Length: 7166 Measured Total Depth: 22374 True Vertical Depth: 15350 End Pt. Location From Release, Unit or Property Line: 387

FOR COMMISSION USE ONLY
<div>Status: Accepted</div> <div>1141164</div>

FORMATION RECORD

LEASE NAME Lilly WELL NO. 1-15X10H

NAMES OF FORMATIONS	TOP
Woodford	14,742

FOR COMMISSION USE ONLY	
ITD on file	<input type="checkbox"/> YES <input type="checkbox"/> NO
APPROVED	DISAPPROVED
2) Reject Codes <hr style="border: 0; border-top: 1px solid black; margin: 5px 0;"/> <hr style="border: 0; border-top: 1px solid black; margin: 5px 0;"/> <hr style="border: 0; border-top: 1px solid black; margin: 5px 0;"/> <hr style="border: 0; border-top: 1px solid black; margin: 5px 0;"/> <hr style="border: 0; border-top: 1px solid black; margin: 5px 0;"/>	

Were open hole logs run? ☐ yes ☒ no

Date Last log was run _____

Was CO₂ encountered? ☐ yes ☒ no at what depths? _____

Was H₂S encountered? ☐ yes ☒ no at what depths? _____

Were unusual drilling circumstances encountered? ☐ yes ☒ no

If yes, briefly explain below

Other remarks: OTC#05122403200000

640 Acres

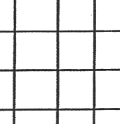

The diagram shows a 10x10 grid of squares, representing 640 acres. A vertical line and a horizontal line intersect in the center, dividing the grid into four 5x5 quadrants. A small black dot is located in the bottom-left quadrant, and an 'X' is located in the bottom-right quadrant.

Direction must be stated in degrees azimuth.
Please note, the horizontal drainhole and its end
point must be located within the boundaries of the
lease or spacing unit.

640 Acres

A 10x10 grid of squares. A thick vertical line runs down the center, separating the first column from the remaining nine columns. This grid is used to represent 640 acres, where each square represents 64 acres.

SEC	TWP	RGE	COUNTY
Spot Location			
1/4	1/4	1/4	1/4
Measured Total Depth		True Vertical Depth	BHL From Lease, Unit, or Property Line:

LATERAL #1									
SEC 10	TWP	4N	RGE	6W	COUNTY Grady				
Spot Location		NW		NW 1/4 SW 1/4		Feet From 1/4 Sec Lines		FSL 2314	FWL 387
NE 1/4		NE 1/4							
Depth of Deviation			14,750		Radius of Turn		382		Direction 3 358°
Measured Total Depth			22,374		True Vertical Depth		15,350		Total Length 7,166
							BHL From Lease, Unit, or Property Line:		387

LATERAL #2							
SEC	TWP	RGE	COUNTY				
Spot Location					Feet From 1/4 Sec Lines	FSL	FWL
1/4			1/4	1/4			
Depth of Deviation		Radius of Turn		Direction		Total Length	
Measured Total Depth		True Vertical Depth		BHL From Lease, Unit, or Property Line:			

LATERAL #3						
SEC	TWP	RGE	COUNTY			
Spot Location			Feet From 1/4 Sec Lines	FSL	FWL	
1/4 1/4 1/4						
Depth of Deviation		Radius of Turn	Direction	Total Length		
Measured Total Depth		True Vertical Depth	BHL From Lease, Unit, or Property Line:			



Well Location Plat - As-Drilled

Operator: GULFPORT MIDCON, LLC

Lease Name and No.: LILLY 1-15X10H

Footage: 350' FSL - 831' FWL GR. ELEVATION: 1175'

Section: 15 Township: 4N Range: 6W I.M.

County: Grady State of Oklahoma

Terrain at Loc.: Location fell in an open pasture, slopes down to the South and West.

Accessibility: From the South.

Directions: From the intersection of Highway 76 & "E1520 Road" in Lindsey, OK, go 11.0 miles West on "E1520 Road", go 1.0 mile South on "N2920 Road", then go 2.6 miles West on "E1530 Road" to be at an existing lease road entrance on North side of road.

S.H.L. Sec. 15-4N-6W I.M.
B.H.L. Sec.

OFFICIAL EXHIBIT

3



AUG 20 2018

1"=1320'

GPS DATUM
NAD 27
OK SOUTH ZONE

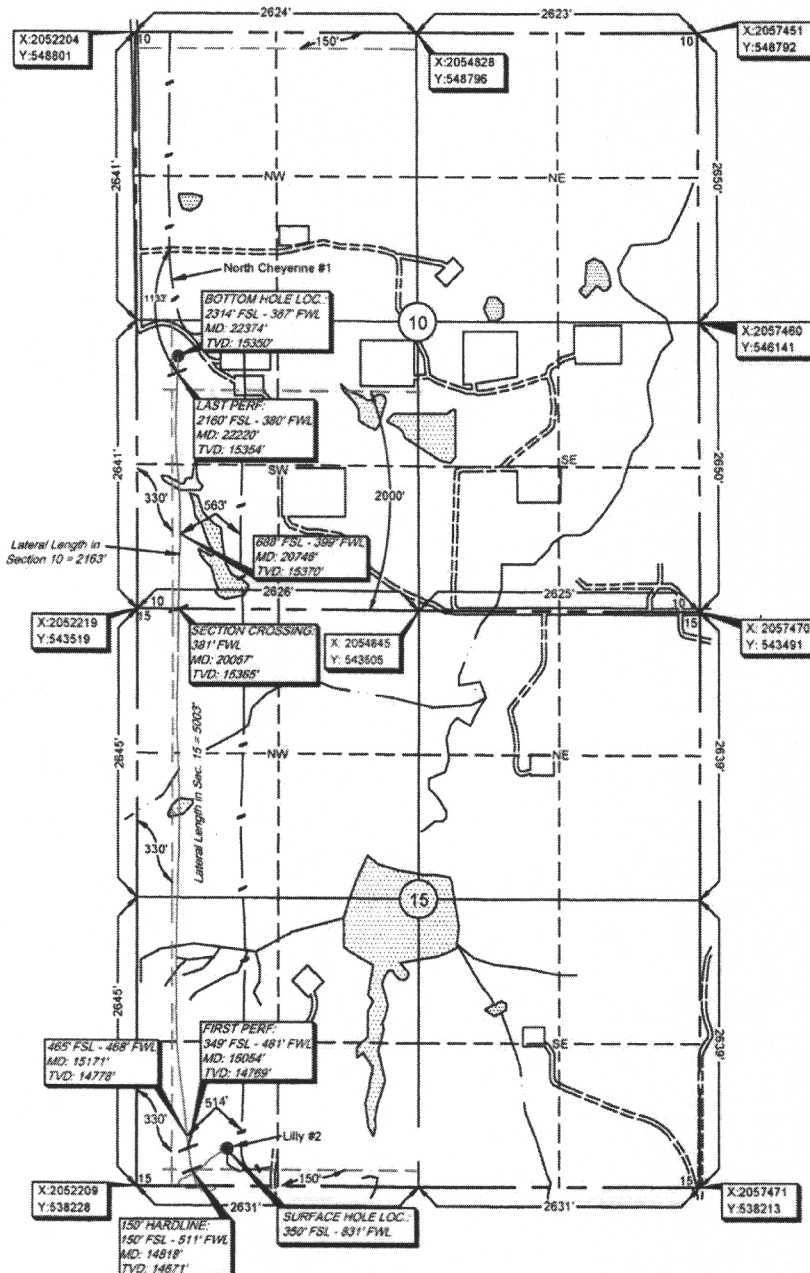

Surface Hole Loc.:
Lat: 34.81316526
Lon: -97.82329595
X: 2053041
Y: 538576
150' Hardline:
Lat: 34.81261850
Lon: -97.82435985
X: 2052722
Y: 538377
First Perf.:
Lat: 34.81316658
Lon: -97.82446344
X: 2052691
Y: 538576
Section Crossing:
Lat: 34.82674363
Lon: -97.82473999
X: 2052599
Y: 543517
Last Perf.:
Lat: 34.83268152
Lon: -97.82474990
X: 2052593
Y: 545678
Bottom Hole Loc.:
Lat: 34.83310273
Lon: -97.82472527
X: 2052600
Y: 545831

Please note that this location was drilled on the ground under the supervision of a Licensed Professional Land Surveyor, but the accuracy of this survey is not guaranteed. Please contact Arkoma Surveying and Mapping promptly if any inconsistency is determined. GPS data is observed from RTK - GPS. Outside Section distances may be assumed from a Government Survey Plat or assumed at a proportionate distance from opposing section corners, or occupation thereof, and may not have been measured on-the-ground, and further, does not represent a true boundary survey. NOTE: X and Y data shown hereon for Section Corners may NOT have been surveyed on-the-ground, and further, does NOT represent a true Boundary Survey.



AUG 14 2018

survey and plat by.

Arkoma Surveying and Mapping, PLLC

P.O. Box 238 Wilburton, OK 74578

Ph. 918-465-5711 Fax 918-465-5030

Certificate of Authorization No. 5348

Expires June 30, 2020

Invoice #7215-A

Date Staked: 06/23/17 By: H.S.

Date Drawn: 06/29/17 By: K.B.

Added As-Drilled: 05/31/18 By: R.S.

Added Perfs: 08/03/18 By: R.S.

Certification:

This is to certify that this Well Location Plat represents the results of a survey made on the ground performed under the supervision of the undersigned.

Lance G. Mathis
LANCE G. MATHIS

08/03/18

OK LPLS 1664

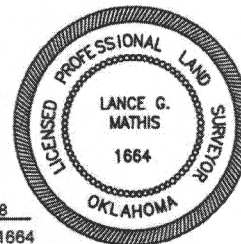

SCANNED

EE

JK