

OKLAHOMA CORPORATION COMMISSION
OIL & GAS CONSERVATION DIVISION
P.O. BOX 52000
OKLAHOMA CITY, OK 73152-2000
(Rule 165:10-3-1)

API NUMBER: 011 23885

Approval Date: 11/27/2017

Expiration Date: 05/27/2018

Horizontal Hole

Oil & Gas

PERMIT TO DRILL

WELL LOCATION: Sec: 34 Twp: 16N Rge: 12W

County: BLAINE

SPOT LOCATION:

SW

SW

SW

SW

FEET FROM QUARTER: FROM

SOUTH

FROM

WEST

SECTION LINES:

285

250

Lease Name: PORCUPINE 34_27-16N-12W

Well No: 1HX

Well will be 250 feet from nearest unit or lease boundary.

Operator Name: DEVON ENERGY PRODUCTION CO LP

Telephone: 4052353611; 4052353

OTC/OCC Number: 20751 0

DEVON ENERGY PRODUCTION CO LP
333 W SHERIDAN AVE
OKLAHOMA CITY, OK 73102-5010

RODNEY E. COWAN
RT. 2, BOX 140
WATONGA OK 73772

Formation(s) (Permit Valid for Listed Formations Only):

Name	Depth	Name	Depth
1	MISSISSIPPIAN	10113	6
2			7
3			8
4			9
5			10

Spacing Orders: 587151

Location Exception Orders:

Increased Density Orders:

Pending CD Numbers: 201703086
201703087
201703718
201705644

Special Orders:

Total Depth: 21220

Ground Elevation: 1551

Surface Casing: 1999

Depth to base of Treatable Water-Bearing FM: 190

Under Federal Jurisdiction: Yes

Fresh Water Supply Well Drilled: No

Surface Water used to Drill: Yes

PIT 1 INFORMATION

Approved Method for disposal of Drilling Fluids:

Type of Pit System: CLOSED Closed System Means Steel Pits

Type of Mud System: WATER BASED

Chlorides Max: 8000 Average: 5000

Is depth to top of ground water greater than 10ft below base of pit? Y

Within 1 mile of municipal water well? N

Wellhead Protection Area? N

Pit is not located in a Hydrologically Sensitive Area.

Category of Pit: C

Liner not required for Category: C

Pit Location is NON HSA

Pit Location Formation: DOG CREEK

D. One time land application -- (REQUIRES PERMIT)
H. SEE MEMO

PERMIT NO: 17-32990

This permit does not address the right of entry or settlement of surface damages.

The duration of this permit is SIX MONTHS, except as otherwise provided by Rule 165: 10-3-1.

Rule 165: 10-3-4 (c) (7) (e) - The Operator shall give 24 Hours notice by telephone to the appropriate District Office of the Conservation Division as to when Surface Casing will be run.

PIT 2 INFORMATION

Type of Pit System: CLOSED Closed System Means Steel Pits

Type of Mud System: OIL BASED

Chlorides Max: 300000 Average: 200000

Is depth to top of ground water greater than 10ft below base of pit? Y

Within 1 mile of municipal water well? N

Wellhead Protection Area? N

Pit is not located in a Hydrologically Sensitive Area.

Category of Pit: C

Liner not required for Category: C

Pit Location is NON HSA

Pit Location Formation: DOG CREEK

HORIZONTAL HOLE 1

Sec 27 Twp 16N Rge 12W County BLAINE

Spot Location of End Point: NE NW NW NW

Feet From: NORTH 1/4 Section Line: 50

Feet From: WEST 1/4 Section Line: 380

Depth of Deviation: 10083

Radius of Turn: 477

Direction: 1

Total Length: 10388

Measured Total Depth: 21220

True Vertical Depth: 11092

End Point Location from Lease,
Unit, or Property Line: 50

Notes:

Category

Description

DEEP SURFACE CASING

8/3/2017 - G58 - APPROVED; NOTIFY OCC FIELD INSPECTOR IMMEDIATELY FOR ANY LOSS OF CIRCULATION OR FAILURE TO CIRCULATE CEMENT TO SURFACE ON CONDUCTOR OR SURFACE CASING

HYDRAULIC FRACTURING

8/3/2017 - G58 - OCC 165:10-3-10 REQUIRES:

1) PRIOR TO COMMENCEMENT OF HYDRAULIC FRACTURING OPERATIONS FOR HORIZONTAL WELLS, NOTICE GIVEN FIVE BUSINESS DAYS IN ADVANCE TO OFFSET OPERATORS WITH WELLS COMPLETED IN THE SAME COMMON SOURCE OF SUPPLY WITHIN 1/2 MILE;

2) WITH NOTICE ALSO GIVEN 48 HOURS IN ADVANCE OF HYDRAULIC FRACTURING ALL WELLS TO BOTH THE OCC CENTRAL OFFICE AND LOCAL DISTRICT OFFICES, USING THE "FRAC NOTICE FORM" FOUND AT THE FOLLOWING LINK: OCCEWEB.COM/OG/OGFORMS.HTML; AND,

3) THE CHEMICAL DISCLOSURE OF HYDRAULIC FRACTURING INGREDIENTS FOR ALL WELLS TO BE REPORTED TO FRACFOCUS WITHIN 60 DAYS AFTER THE CONCLUSION THE HYDRAULIC FRACTURING OPERATIONS, USING THE FOLLOWING LINK: FRACFOCUS.ORG

INTERMEDIATE CASING

8/3/2017 - G58 - DUE TO THE KNOWN POTENTIAL RISK OF ENCOUNTERING AN OVER-PRESSURED ZONE IN THE MORROW SERIES IN THIS AREA, THE TECHNICAL MANAGER RECOMMENDS SETTING AN INTERMEDIATE STRING OF CASING IMMEDIATELY ABOVE THE MORROW SERIES

MEMO

8/3/2017 - G58 - PIT 1 & 2 - CLOSED SYSTEM=STEEL PITS PER OPERATOR REQUEST; PIT 2 - OBM TO VENDOR, OBM CUTTINGS PER DISTRICT

This permit does not address the right of entry or settlement of surface damages.

The duration of this permit is SIX MONTHS, except as otherwise provided by Rule 165: 10-3-1.

Rule 165: 10-3-4 (c) (7) (e) - The Operator shall give 24 Hours notice by telephone to the appropriate District Office of the Conservation Division as to when Surface Casing will be run.

011 23885 PORCUPINE 34_27-16N-12W 1HX

Category	Description
PENDING CD - 201703086	8/11/2017 - G75 - (I.O.) 34 & 27-16N-12W EST MULTIUNIT HORIZONTAL WELL X201705644 MSSP 34-16N-12W X587151 MSSP, OTHER 27-16N-12W 50% 34-16N-12W 50% 27-16N-12W DEVON ENERGY PROD. CO., L.P. REC 11-3-2017 (DUNN)
PENDING CD - 201703087	8/11/2017 - G75 - (I.O.) 34 & 27-16N-12W X201705644 MSSP 34-16N-12W X587151 MSSP, OTHER 27-16N-12W COMPL. INT. (34-16N-12W) NCT 165' FSL, NCT 0' FNL, NCT 330' FWL COMPL. INT. (27-16N-12W) NCT 0' FSL, NCT 165' FNL, NCT 330' FWL DEVON ENERGY PROD. CO., L.P. REC 11-3-2017 (DUNN)
PENDING CD - 201703718	8/11/2017 - G75 - (I.O.) 34-16N-12W X201705644 MSSP 1 WELL NO OP. NAMED REC 11-3-2017 (DUNN)
PENDING CD - 201705644	9/18/2017 - G75 - (640) 34-16N-12W VAC 584194 MSSLM EXT 587631 MSSP REC 9-12-2017 (MINMIER)
SPACING - 587151	8/11/2017 - G75 - (640) 27-16N-12W VAC 205852 CSTR EXT 585344 MSSP, OTHER

This permit does not address the right of entry or settlement of surface damages.

The duration of this permit is SIX MONTHS, except as otherwise provided by Rule 165: 10-3-1.

Rule 165: 10-3-4 (c) (7) (e) - The Operator shall give 24 Hours notice by telephone to the appropriate District Office of the Conservation Division as to when Surface Casing will be run.

6709 NORTH CLASSEN BLVD., OKLA. CITY, OKLA. 73116 * LOCAL (405) 843-4847 * OUT OF STATE (800) 654-3219
Certificate of Authorization No. 1293 LS.

BLAINE County, Oklahoma

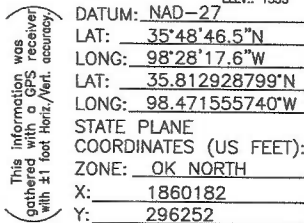

Thomas L. Nave
Oklahoma Lic. No. 1433

