

OKLAHOMA CORPORATION COMMISSION  
OIL & GAS CONSERVATION DIVISION  
P.O. BOX 52000  
OKLAHOMA CITY, OK 73152-2000  
(Rule 165:10-3-1)

API NUMBER: 051 24227

Approval Date: 11/22/2017

Expiration Date: 05/22/2018

Horizontal Hole Oil & Gas

PERMIT TO DRILL

WELL LOCATION: Sec: 12 Twp: 4N Rge: 7W

County: GRADY

SPOT LOCATION: ☐ NE ☐ NE ☐ NW ☐ NE

FEET FROM QUARTER: FROM NORTH FROM EAST

SECTION LINES: 300 1544

Lease Name: CLEBURNE

Well No: 7R-12X13H

Well will be 300 feet from nearest unit or lease boundary.

Operator Name: GULFPORT MIDCON LLC

Telephone: 4052524600

OTC/OCC Number: 24020 0

GULFPORT MIDCON LLC  
3001 QUAIL SPRINGS PKWY  
OKLAHOMA CITY, OK 73134-2640

K. JEROME JONES & REGINA JONES  
1042 COUNTY ROAD 1510  
RUSH SPRINGS OK 73082

Formation(s) (Permit Valid for Listed Formations Only):

	Name	Depth	Name	Depth
1	SYCAMORE	17503	6	
2	WOODFORD	17940	7	
3	HUNTON	18206	8	
4			9	
5			10	

Spacing Orders: 656879  
658257  
656811

Location Exception Orders: 657409  
669863

Increased Density Orders:

Pending CD Numbers:

Special Orders:

Total Depth: 27822

Ground Elevation: 1266

**Surface Casing: 800**

Depth to base of Treatable Water-Bearing FM: 600

Under Federal Jurisdiction: No

Fresh Water Supply Well Drilled: No

Surface Water used to Drill: No

PIT 1 INFORMATION

Approved Method for disposal of Drilling Fluids:

Type of Pit System: CLOSED Closed System Means Steel Pits

Type of Mud System: WATER BASED

Chlorides Max: 5000 Average: 3000

Is depth to top of ground water greater than 10ft below base of pit? Y

Within 1 mile of municipal water well? N

Wellhead Protection Area? N

Pit is located in a Hydrologically Sensitive Area.

Category of Pit: C

Liner not required for Category: C

Pit Location is BED AQUIFER

Pit Location Formation: MARLOW

D. One time land application -- (REQUIRES PERMIT)

PERMIT NO: 17-33173

H. CLOSED SYSTEM=STEEL PITS PER OPERATOR REQUEST

This permit does not address the right of entry or settlement of surface damages.

The duration of this permit is SIX MONTHS, except as otherwise provided by Rule 165: 10-3-1.

Rule 165: 10-3-4 (c) (7) (e) - The Operator shall give 24 Hours notice by telephone to the appropriate District Office of the Conservation Division as to when Surface Casing will be run.

# HORIZONTAL HOLE 1

Sec 13 Twp 4N Rge 7W County GRADY

Spot Location of End Point: SW SW SE SE

Feet From: SOUTH 1/4 Section Line: 25

Feet From: EAST 1/4 Section Line: 1270

Depth of Deviation: 16940

Radius of Turn: 573

Direction: 175

Total Length: 9982

Measured Total Depth: 27822

True Vertical Depth: 19200

End Point Location from Lease,  
Unit, or Property Line: 25

## Notes:

### Category

### Description

HYDRAULIC FRACTURING

11/1/2017 - G71 - OCC 165:10-3-10 REQUIRES:

1) PRIOR TO COMMENCEMENT OF HYDRAULIC FRACTURING OPERATIONS FOR HORIZONTAL WELLS, NOTICE GIVEN FIVE BUSINESS DAYS IN ADVANCE TO OFFSET OPERATORS WITH WELLS COMPLETED IN THE SAME COMMON SOURCE OF SUPPLY WITHIN 1/2 MILE;

2) WITH NOTICE ALSO GIVEN 48 HOURS IN ADVANCE OF HYDRAULIC FRACTURING ALL WELLS TO BOTH THE OCC CENTRAL OFFICE AND LOCAL DISTRICT OFFICES, USING THE "FRAC NOTICE FORM" FOUND AT THE FOLLOWING LINK: [OCCEWEB.COM/OG/OGFORMS.HTML](http://OCCEWEB.COM/OG/OGFORMS.HTML); AND,

3) THE CHEMICAL DISCLOSURE OF HYDRAULIC FRACTURING INGREDIENTS FOR ALL WELLS TO BE REPORTED TO FRACFOCUS WITHIN 60 DAYS AFTER THE CONCLUSION THE HYDRAULIC FRACTURING OPERATIONS, USING THE FOLLOWING LINK: [FRACFOCUS.ORG](http://FRACFOCUS.ORG)

LOCATION EXCEPTION - 657409

11/2/2017 - G57 - (I.O.) 12 & 13-4N-7W  
X656879 SCMR, WDFD, HNTN \*\*  
SHL (12-4N-7W) NCT 280' FNL, NCT 1545' FEL ##  
COMP. INT. (12-4N-7W) NCT 150' FNL, NCT 0' FSL, NCT 660' FEL  
COMP. INT. (13-4N-7W) NCT 0' FNL, NCT 150' FSL, NCT 660' FEL  
VITRUVIAN II WOODFORD, LLC ++  
10-28-2016

\*\* S/B X656879 SCMR, WDFD, HNTN 12-4N-7W & X656811 SCMR, WDFD, HNTN 13-4N-7W; TO BE CORRECTED AT HEARING FOR FINAL ORDER LOCATION EXCEPTION PER OPERATOR

## ITD HAS SHL AS 1544' FEL 12-4N-7W; TO BE CORRECTED AT HEARING FOR FINAL ORDER LOCATION EXCEPTION PER OPERATOR

++ S/B GULFPORT MIDCON, LLC; TO BE CORRECTED AT HEARING FOR FINAL ORDER LOCATION EXCEPTION PER OPERATOR

LOCATION EXCEPTION - 669863

11/21/2017 - G57 - EXTEND 657409 UNTIL 10-28-2018;

SPACING - 656811

11/2/2017 - G57 - (640)(HOR) 13-4N-7W  
EST SCMR, WDFD, HNTN  
POE TO BHL (SCMR, HNTN) NCT 660' FB  
POE TO BHL (WDFD) NCT 165' FNL & FSL, NCT 330' FEL & FWL

SPACING - 656879

11/2/2017 - G57 - (640)(HOR) 12-4N-7W  
EST SCMR, WDFD, HNTN  
POE TO BHL (SCMR, HNTN) NCT 660' FB  
POE TO BHL (WDFD) NCT 165' FNL & FSL, NCT 330' FEL & FWL

This permit does not address the right of entry or settlement of surface damages.

051 24227 CLEBURNE 7R-12X13H

The duration of this permit is SIX MONTHS, except as otherwise provided by Rule 165: 10-3-1.

Rule 165: 10-3-4 (c) (7) (e) - The Operator shall give 24 Hours notice by telephone to the appropriate District Office of the Conservation Division as to when Surface Casing will be run.

Category	Description
SPACING - 658257	<p>11/2/2017 - G57 - (I.O.) 12 &amp; 13-4N-7W  EST MULTIUNIT HORIZONTAL WELL  X656879 SCMR, WDFD, HNTN **  (SCMR, HNTN ASSOCIATED COMMON SOURCES OF SUPPLY TO WDFD)  50% 12-4N-7W  50% 13-4N-7W  VITRUVIAN II WOODFORD, LLC ++  11-23-2016</p> <p>** S/B X656879 SCMR, WDFD, HNTN 12-4N-7W &amp; X656811 SCMR, WDFD, HNTN 13-4N-7W; TO BE CORRECTED AT HEARING FOR FINAL ORDER PER OPERATOR</p> <p>++ S/B GULFPORT MIDCON, LLC; TO BE CORRECTED AT HEARING FOR FINAL ORDER PER OPERATOR</p>



# Well Location Plat

S.H.L. Sec. 12-4N-7W I.M.  
B.H.L. Sec. 13-4N-7W I.M.

Operator: GULFPORT MIDCON, LLC  
Lease Name and No.: CLEBURNE 7R-12X13H  
Footage: 300' FNL - 1544' FEL ELEV.=1266' Good Site? YES  
Section: 12 Township: 4N Range: 7W I.M.  
County: Grady State of Oklahoma  
Alternate Loc.: N/A  
Terrain at Loc.: Fell on existing level pad site. 20' South of Existing Well.

API 051-24227

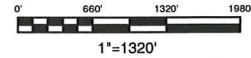

GPS DATUM  
NAD 27  
OK SOUTH ZONE

Surface Hole Loc.:  
Lat: 34.84050578  
Lon: -97.88364821  
X: 2034914  
Y: 548500

Landing Point:  
Lat: 34.83981577  
Lon: -97.88273657  
X: 2035188  
Y: 548249

Bottom Hole Loc.:  
Lat: 34.81238863  
Lon: -97.88276176  
X: 2035192  
Y: 538268

Quarter Section distances may be assumed from a Government Survey Plat or assumed at a proportionate distance from opposing section corners, or occupation thereof, and may not have been measured on-the-ground, and further, does not represent a true boundary survey.

NOTE: X and Y data shown hereon for Section Corners may NOT have been surveyed on-the-ground, and further, does NOT represent a true Boundary Survey.

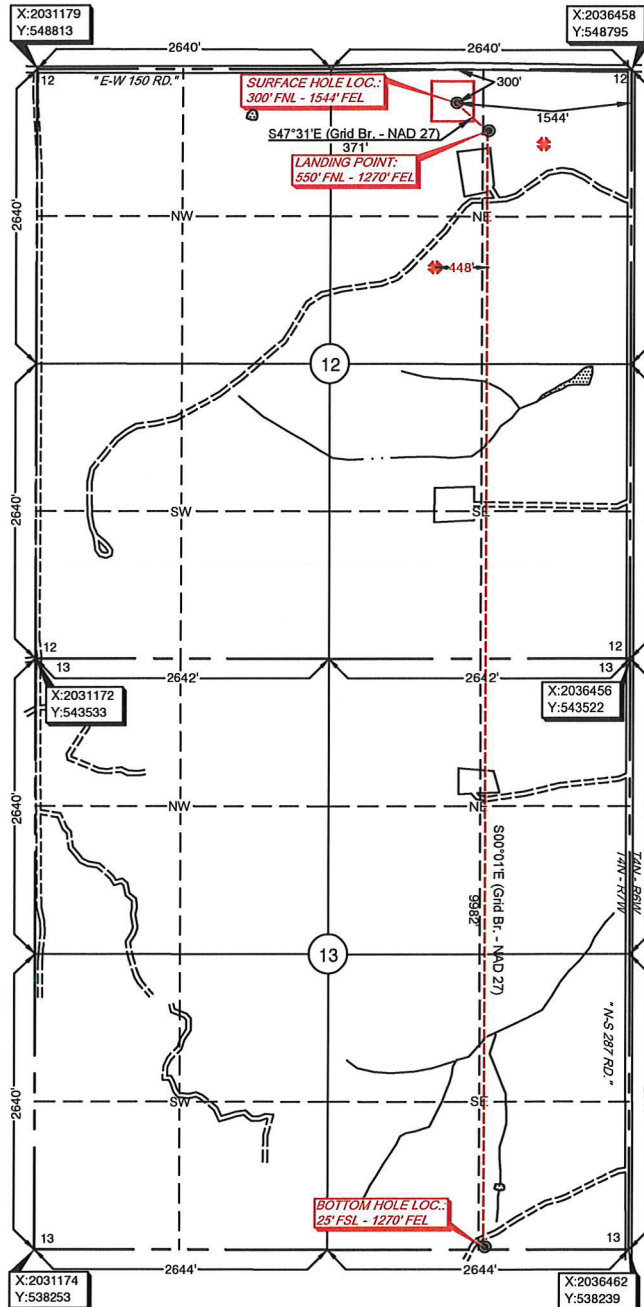

Please note that this location was staked on the ground under the supervision of a Licensed Professional Land Surveyor, but the accuracy of this Survey is not guaranteed. Please contact Arkoma Surveying and Mapping promptly if any inconsistency is determined. GPS data is observed from RTK - GPS.

## Certification:

This is to certify that this Well Location Plat represents the results of a survey made on the ground performed under the supervision of the undersigned.

survey and plat by,  
**Arkoma Surveying and Mapping, PLLC**  
P.O. Box 238 Wilburton, OK 74578  
Ph. 918-465-5711 Fax 918-465-5030  
Certificate of Authorization No. 5348  
Expires June 30, 2018

Invoice #6121-C  
Date Staked: 06/08/17 By: R.H.  
Date Drawn: 06/15/17 By: R.S.

*Lance G. Mathis*  
LANCE G. MATHIS

06/16/17  
OK LPLS 1664

