

OKLAHOMA CORPORATION COMMISSION
OIL & GAS CONSERVATION DIVISION
P.O. BOX 52000
OKLAHOMA CITY, OK 73152-2000
(Rule 165:10-3-1)

API NUMBER: 133 25264

Approval Date: 11/22/2017

Expiration Date: 05/22/2018

Straight Hole

Stratigraphic Test

PERMIT TO DRILL

WELL LOCATION: Sec: 35 Twp: 8N Rge: 6E

County: SEMINOLE

SPOT LOCATION:

FEET FROM QUARTER: FROM SOUTH FROM EAST

SECTION LINES: 525 330

Lease Name: BOZ

Well No: 1-35

Well will be 330 feet from nearest unit or lease boundary.

Operator
Name: CIRCLE 9 RESOURCES LLC

Telephone: 4055296577; 4055296

OTC/OCC Number: 23209 0

CIRCLE 9 RESOURCES LLC
PO BOX 249
OKLAHOMA CITY, OK 73101-0249

TRAVIS LANE
P.O. BOX 27762
PANAMA CITY FL 32408

Formation(s) (Permit Valid for Listed Formations Only):

	Name	Depth		Name	Depth
1	CALVIN	1940	6	VIOLA	4000
2	BOOCH	3135	7	SIMPSON DOLOMITE	4070
3	GILCREASE	3160	8	1ST WILCOX	4090
4	CROMWELL	3180	9	MARSHALL	4145
5	HUNTON	3935	10	2ND WILCOX	4170

Spacing Orders: No Spacing

Location Exception Orders:

Increased Density Orders:

Pending CD Numbers:

Special Orders:

Total Depth: 4370

Ground Elevation: 831

Surface Casing: 880

Depth to base of Treatable Water-Bearing FM: 830

Under Federal Jurisdiction: No

Fresh Water Supply Well Drilled: No

Surface Water used to Drill: Yes

PIT 1 INFORMATION

Type of Pit System: ON SITE

Type of Mud System: WATER BASED

Chlorides Max: 8000 Average: 5000

Is depth to top of ground water greater than 10ft below base of pit? Y

Within 1 mile of municipal water well? N

Wellhead Protection Area? N

Pit is located in a Hydrologically Sensitive Area.

Category of Pit: 1A

Liner required for Category: 1A

Pit Location is ALLUVIAL

Pit Location Formation: ALLUVIUM

Approved Method for disposal of Drilling Fluids:

A. Evaporation/dewater and backfilling of reserve pit.

D. One time land application -- (REQUIRES PERMIT)

PERMIT NO: 17-34007

H. MIN. 20-MIL PIT LINER REQUIRED

Notes:

This permit does not address the right of entry or settlement of surface damages.

The duration of this permit is SIX MONTHS, except as otherwise provided by Rule 165: 10-3-1.

Rule 165: 10-3-4 (c) (7) (e) - The Operator shall give 24 Hours notice by telephone to the appropriate District Office of the Conservation Division as to when Surface Casing will be run.

Category

Description

SPACING

11/22/2017 - G57 - NA - STRATIGRAPHIC TEST

This permit does not address the right of entry or settlement of surface damages.

The duration of this permit is SIX MONTHS, except as otherwise provided by Rule 165: 10-3-1.

Rule 165: 10-3-4 (c) (7) (e) - The Operator shall give 24 Hours notice by telephone to the appropriate District Office of the Conservation Division as to when Surface Casing will be run.

133 25264 BOZ 1-35

Page 2 of 2

9 Well Location Plat

Sec. 35-8N-6E I.M.

API: 133 25264

Operator: CIRCLE 9 RESOURCES, LLC

Lease Name and No.: TBD 2-35

Footage: 525' FSL - 330' FEL Gr. Elevation: 831'

Section: 35 Township: 8N Range: 6E I.M.

County: Seminole State of Oklahoma

Terrain at Loc.: Location fell in open, flat pasture with an old location $\pm 200'$ S. of proposed well.



All bearings shown
are grid bearings.

0' 500' 1000' 1500'

1" = 1000'

GPS DATUM

NAD 27

OK SOUTH ZONE

Surface Hole Loc.:
Lat: 35°07'02.22"N
Lon: 96°38'08.47"W
X: 2408018
Y: 651971

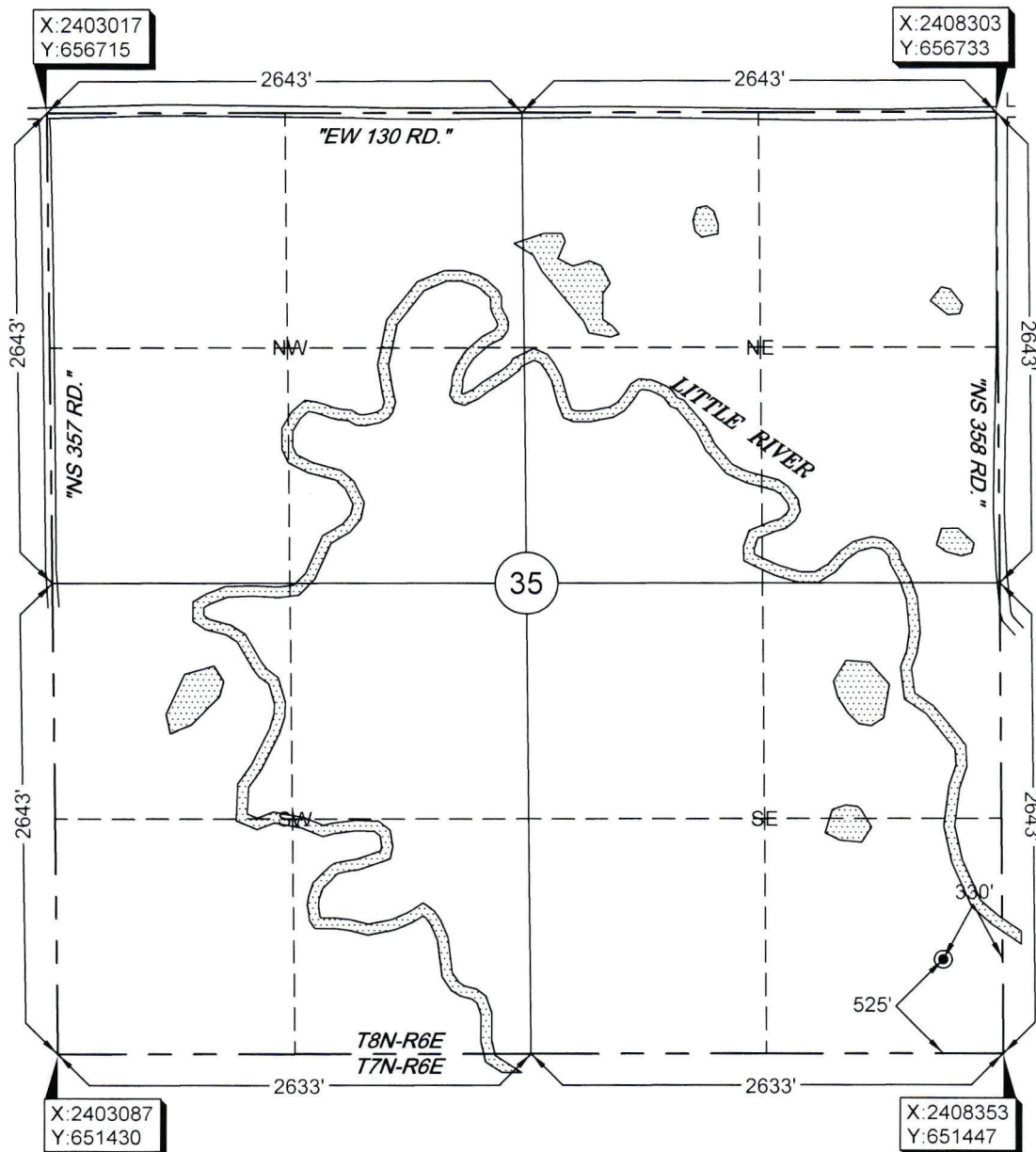

Please note that this location was staked on the ground under the supervision of a Licensed Professional Land Surveyor, but the accuracy of this survey is not guaranteed. Please contact Arkoma Surveying and Mapping promptly if any inconsistency is determined. GPS data is observed from RTK - GPS.

NOTE: X and Y data shown hereon for Section Corners may NOT have been surveyed on-the-ground, and further, does NOT represent a true Boundary Survey. Quarter Section distances may be assumed from a Government Survey Plat or assumed at a proportionate distance from opposing section corners, or occupation thereof, and may not have been measured on-the-ground, and further, does not represent a true boundary survey.

Survey and plat by:

Arkoma Surveying and Mapping, PLLC

P.O. Box 238 Wilburton, OK 74578

Ph. 918-465-5711 Fax 918-465-5030

Certificate of Authorization No. 5348

Expires June 30, 2018

Invoice #7470

Date Staked: 10/30/17 By: C.K.

Date Drawn: 11/09/17 By: K.B.

Certification:

This is to certify that this Well Location Plat represents the results of a survey made on the ground performed under the supervision of the undersigned.

Lance G. Mathis
LANCE G. MATHIS

11/10/17

OK LPLS 1664

