

OKLAHOMA CORPORATION COMMISSION  
OIL & GAS CONSERVATION DIVISION  
P.O. BOX 52000  
OKLAHOMA CITY, OK 73152-2000  
(Rule 165:10-3-1)

API NUMBER: 133 25275

Approval Date: 01/03/2018

Expiration Date: 07/03/2018

Straight Hole

Oil & Gas

PERMIT TO DRILL

WELL LOCATION: Sec: 36 Twp: 9N Rge: 6E

County: SEMINOLE

SPOT LOCATION: C

NE

NW

SE

FEET FROM QUARTER: FROM

SOUTH

FROM

WEST

SECTION LINES:

2310

990

Lease Name: MIKASUKI

Well No: 1-36

Well will be 330 feet from nearest unit or lease boundary.

Operator Name: BLACKSTONE SEMINOLE LLC

Telephone: 7136006220

OTC/OCC Number: 24108 0

BLACKSTONE SEMINOLE LLC  
600 TRAVIS ST STE 300  
HOUSTON, TX 77002-2931

MICHAEL L & ANN GAVIN  
35876 EAST HWY 270  
TRUSTEES GAVIN FAMILY REVOCABLE TRUST  
SEMINOLE OK 74868

Formation(s) (Permit Valid for Listed Formations Only):

	Name	Depth		Name	Depth
1	WEWOKA	1600	6	UNION VALLEY-CROMWELL	3700
2	CALVIN	2050	7	MISENER	3900
3	SENORA	2700	8	HUNTON	4000
4	EARLSBORO	2900	9	WILCOX	4100
5	BOOCH	3250	10		

Spacing Orders: 256718

Location Exception Orders:

Increased Density Orders:

Pending CD Numbers:

Special Orders:

Total Depth: 4500

Ground Elevation: 850

Surface Casing: 960

Depth to base of Treatable Water-Bearing FM: 900

Under Federal Jurisdiction: No

Fresh Water Supply Well Drilled: No

Surface Water used to Drill: Yes

PIT 1 INFORMATION

Approved Method for disposal of Drilling Fluids:

Type of Pit System: CLOSED Closed System Means Steel Pits

Type of Mud System: WATER BASED

Chlorides Max: 8000 Average: 5000

Is depth to top of ground water greater than 10ft below base of pit? Y

Within 1 mile of municipal water well? N

Wellhead Protection Area? N

Pit is located in a Hydrologically Sensitive Area.

Category of Pit: C

Liner not required for Category: C

Pit Location is ALLUVIAL

Pit Location Formation: ALLUVIUM

H. CLOSED SYSTEM=STEEL PITS (REQUIRED - WEWOKA CREEK)

E. Haul to Commercial pit facility: Sec. 19 Twn. 8N Rng. 5E Cnty. 125 Order No: 274874

Notes:

This permit does not address the right of entry or settlement of surface damages.

The duration of this permit is SIX MONTHS, except as otherwise provided by Rule 165: 10-3-1.

Rule 165: 10-3-4 (c) (7) (e) - The Operator shall give 24 Hours notice by telephone to the appropriate District

Office of the Conservation Division as to when Surface Casing will be run.

133 25275 MIKASUKI 1-36

Category	Description
HYDRAULIC FRACTURING	<p>12/4/2017 - G58 - OCC 165:10-3-10 REQUIRES:</p> <p>1) PRIOR TO COMMENCEMENT OF HYDRAULIC FRACTURING OPERATIONS FOR HORIZONTAL WELLS, NOTICE GIVEN FIVE BUSINESS DAYS IN ADVANCE TO OFFSET OPERATORS WITH WELLS COMPLETED IN THE SAME COMMON SOURCE OF SUPPLY WITHIN 1/2 MILE;</p> <p>2) WITH NOTICE ALSO GIVEN 48 HOURS IN ADVANCE OF HYDRAULIC FRACTURING ALL WELLS TO BOTH THE OCC CENTRAL OFFICE AND LOCAL DISTRICT OFFICES, USING THE "FRAC NOTICE FORM" FOUND AT THE FOLLOWING LINK: <a href="http://OCCEWEB.COM/OG/OGFORMS.HTML">OCCEWEB.COM/OG/OGFORMS.HTML</a>; AND,</p> <p>3) THE CHEMICAL DISCLOSURE OF HYDRAULIC FRACTURING INGREDIENTS FOR ALL WELLS TO BE REPORTED TO FRACFOCUS WITHIN 60 DAYS AFTER THE CONCLUSION THE HYDRAULIC FRACTURING OPERATIONS, USING THE FOLLOWING LINK: <a href="http://FRACFOCUS.ORG">FRACFOCUS.ORG</a></p>
SPACING	10/10/2017 - G58 - EARLSBORO UNSPACED; 160 ACRE LEASE (SE4)
SPACING - 256718	<p>10/10/2017 - G58 - (20) SE4 36-9N-6E SU NE/SW</p> <p>EXT 171130 HNTN, WLCX</p> <p>EST WWOK, CLVN, SNOR, BOCH, UVCM, MSNR, OTHERS</p>

BOB ANTHONY  
Commissioner

TODD HIETT  
Commissioner

DANA MURPHY  
Commissioner

OKLAHOMA  
CORPORATION COMMISSION  
P.O. BOX 52000  
OKLAHOMA CITY, OKLAHOMA 73152-2000

258 Jim Thorpe Building

OIL & GAS CONSERVATION DIVISION

Technical Services Dept.



Q1002A&C;1001A;LOGS

November 06, 2019

24108-0

BLACKSTONE SEMINOLE LLC  
ATTN: TODD BROOKS  
500 DALLAS STREET, SUITE 1650  
HOUSTON, TX 77002-2931

RE: ABIKA 1-36, API 133-25269-00, C SW NW SE 36-09N-06E, SEMINOLE COUNTY  
FIRE WATER 1-36, API 133-25272-00, C SW NE SE 36-09N-06E, SEMINOLE COUNTY  
HADJO 1-36, API 133-25274-00, C SW SW SE 36-09N-06E, SEMINOLE COUNTY  
JOHN HORSE 1-36, API 133-25276-00, N2 SW SE SE 36-09N-06E, SEMINOLE COUNTY  
MIKASUKI 1-36, API 133-25275-00, C NE NW SE 36-09N-06E, SEMINOLE COUNTY  
OSCEOLA 1-36, API 133-25270-00, SW NE NE SE 36-09N-06E, SEMINOLE COUNTY  
WILD CAT 1-36, API 133-25271-00, C SE SW SE 36-09N-06E, SEMINOLE COUNTY

Dear Mr. Brooks:

We have not received Form 1002A Completion Reports, Form 1002C Cementing Reports, Form 1001A Spud Notices, nor open-hole wireline logs for the above wells, as required by Rules 165:10-3-2, 165:10-3-4(i), 165:10-3-25, and 165:10-3-26. These rules specify that a completion report with an attached cementing report, and well logs, shall be submitted within 60 days after completion of operations, regardless of whether a well is a producer, dry hole, injection, disposal or service well, or a well that was plugged at a later date. A spud notice is also required within 14 days of the well spudding date.

We are requesting that you submit the above Form 1002A Completion Reports, Form 1002C Cementing Reports, Form 1001A Spud Notifications, and well logs within 15 days from the date of receipt of this letter. Well logs must be complete, in one piece, and with complete locations noted. Please submit these forms along with a copy of this letter, marked to the attention of the staff member named in the closing sentence.

If you require further assistance or have questions, please contact Dennis Niskern at (405) 522-2977.

Sincerely,

A handwritten signature in black ink, appearing to read "Duncan Woodliff", written over a horizontal line.

Duncan Woodliff  
Compliance Section

xc: Judicial and Legislative Services

## Dennis Niskern

---

**From:** bob@rdgraylaw.com  
**Sent:** Thursday, November 21, 2019 3:32 PM  
**To:** Dennis Niskern; Duncan Woodliff  
**Cc:** Tyler Trout; 'Scott Nowak'; 'Leo Whelan (External)'; 'Jackie Shafer'  
**Subject:** [External] BLACKSTONE SEMINOLE LLC VARIOUS WELLS SEMINOLE CO.,OK  
**Attachments:** 20191118160626103.pdf

Dennis/Duncan:

Attached is the OCC letter of inquiry dated 11/6/19 covering various wells. The purpose of this e-mail is to advise none of these wells were drilled.

Bob Gray

*Bob Gray  
Robert Dean Gray, PC  
3500 S. Boulevard, Suite 10B  
Edmond, OK 73013  
Telephone: (405) 848-8998  
Telephone: (405) 216-3600  
Fax: (405) 216-3602*

This e-mail, including attached files, may contain confidential and privileged information for the sole use of the intended recipient(s). Any review, use, distribution or disclosure by others is strictly prohibited. If you are not the intended recipient (or authorized to receive information from the recipient) please contact the sender by reply e-mail and delete and/or destroy all copies of this message and any attachments.

**TOPOGRAPHIC LAND SURVEYORS OF OKLAHOMA**6709 NORTH CLASSEN BLVD., OKLA. CITY, OKLA. 73116 \* LOCAL (405) 843-4847 \* OUT OF STATE (800) 654-3219  
Certificate of Authorization No. 1293 LS

SEMINOLE

County, Oklahoma

133-25275

2310'FSL-990'FWL-SE/4 Section 36 Township 9N Range 6E I.M.

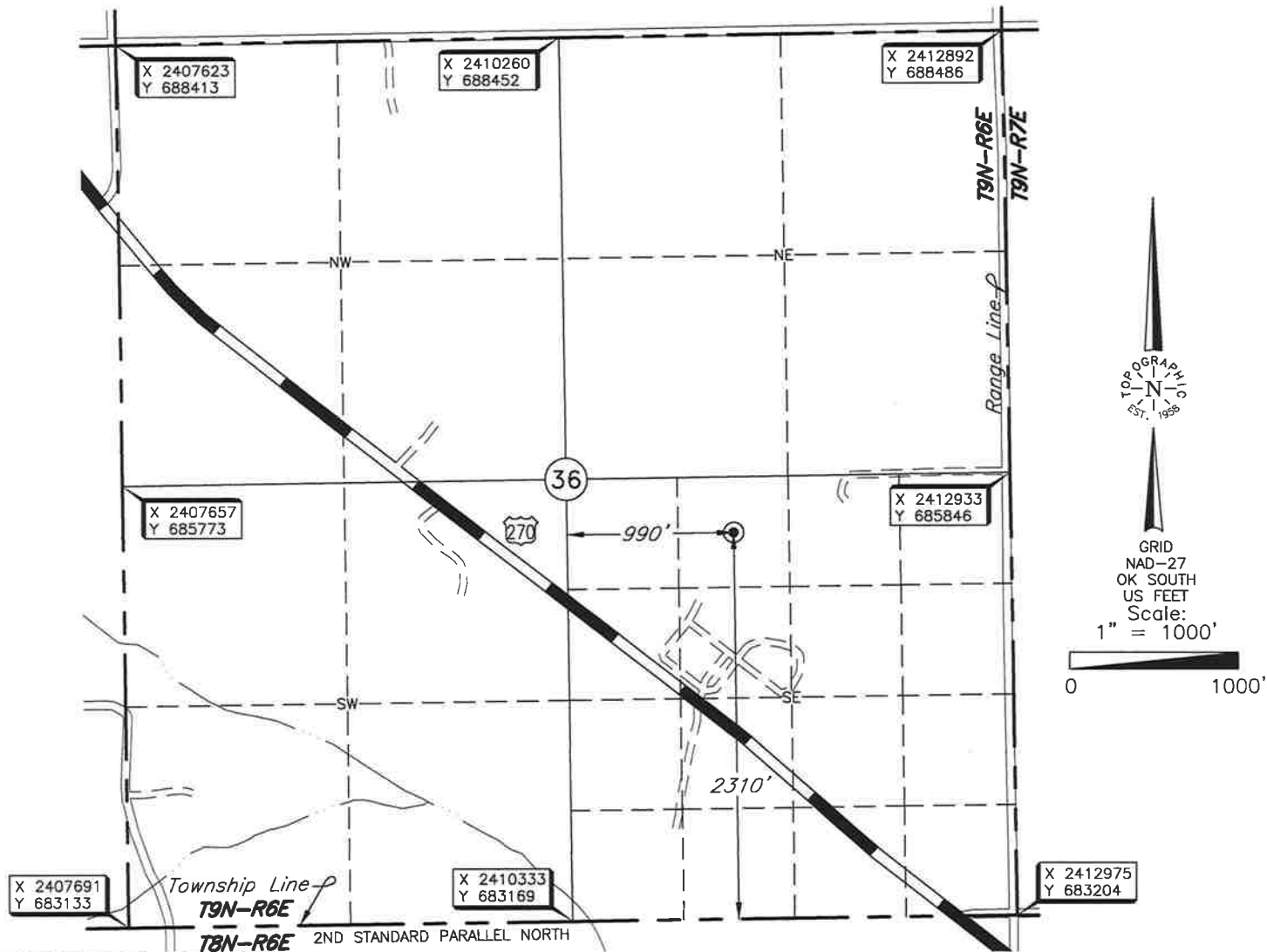

- NOTES:**
1. THE INFORMATION SHOWN HEREIN IS FOR CONSTRUCTION PURPOSES ONLY.
  2. PROPOSED WELL STAKE NOT SURVEYED IN THE FIELD.

Operator: BLACKSTONE SEMINOLE, LLC.

Lease Name: MIKASUKI

Well No.: 1-36

**ELEVATION:**

N/A

Topography &amp; Vegetation N/A

Good Drill Site? N/A

Reference Stakes or Alternate Location  
Stakes Set None

Best Accessibility to Location From South off US Hwy 270

Distance &amp; Direction

from Hwy Jct or Town From the junction of US Hwy 270/St. Hwy 9 & St. Hwy 3 in Seminole, Oklahoma, go  
± 5 miles South-Southeast on US Hwy 270 to the Southeast Corner of Section 36, T9N-R6E.

Date of Drawing: Oct. 12, 2017

Invoice # 282416C Date Staked: N/A

NMB

**CERTIFICATE:**

I, Lee K. Goss an Oklahoma Licensed Land Surveyor and an authorized agent of Topographic Land Surveyors of Oklahoma, do hereby certify to the information shown herein.

Oklahoma Reg. No. 1778

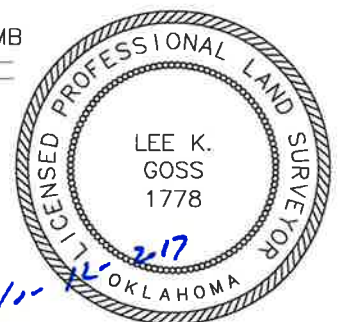

DATUM: NAD-27  
 LAT: 35°12'33.3" N  
 LONG: 96°37'23.6" W  
 LAT: 35.209248446° N  
 LONG: 96.623214739° W  
 STATE PLANE  
 COORDINATES (US FEET):  
 ZONE: OK SOUTH  
 X: 2411291  
 Y: 685492

This information was gathered with a GPS receiver with ±1 foot Horiz./Vert. accuracy.



# TOPOGRAPHIC LAND SURVEYORS OF OKLAHOMA

6709 NORTH CLASSEN BLVD., OKLA. CITY, OKLA. 73116 \* LOCAL (405) 843-4847 \* OUT OF STATE (800) 654-3219

Certificate of Authorization No. 1293 LS

SEMINOLE

County, Oklahoma

2310' FSL-990' FWL-SE/4 Section 36 Township 9N Range 6E I.M.

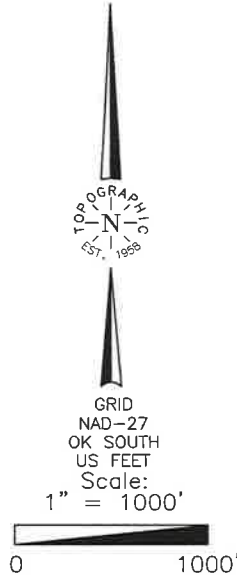
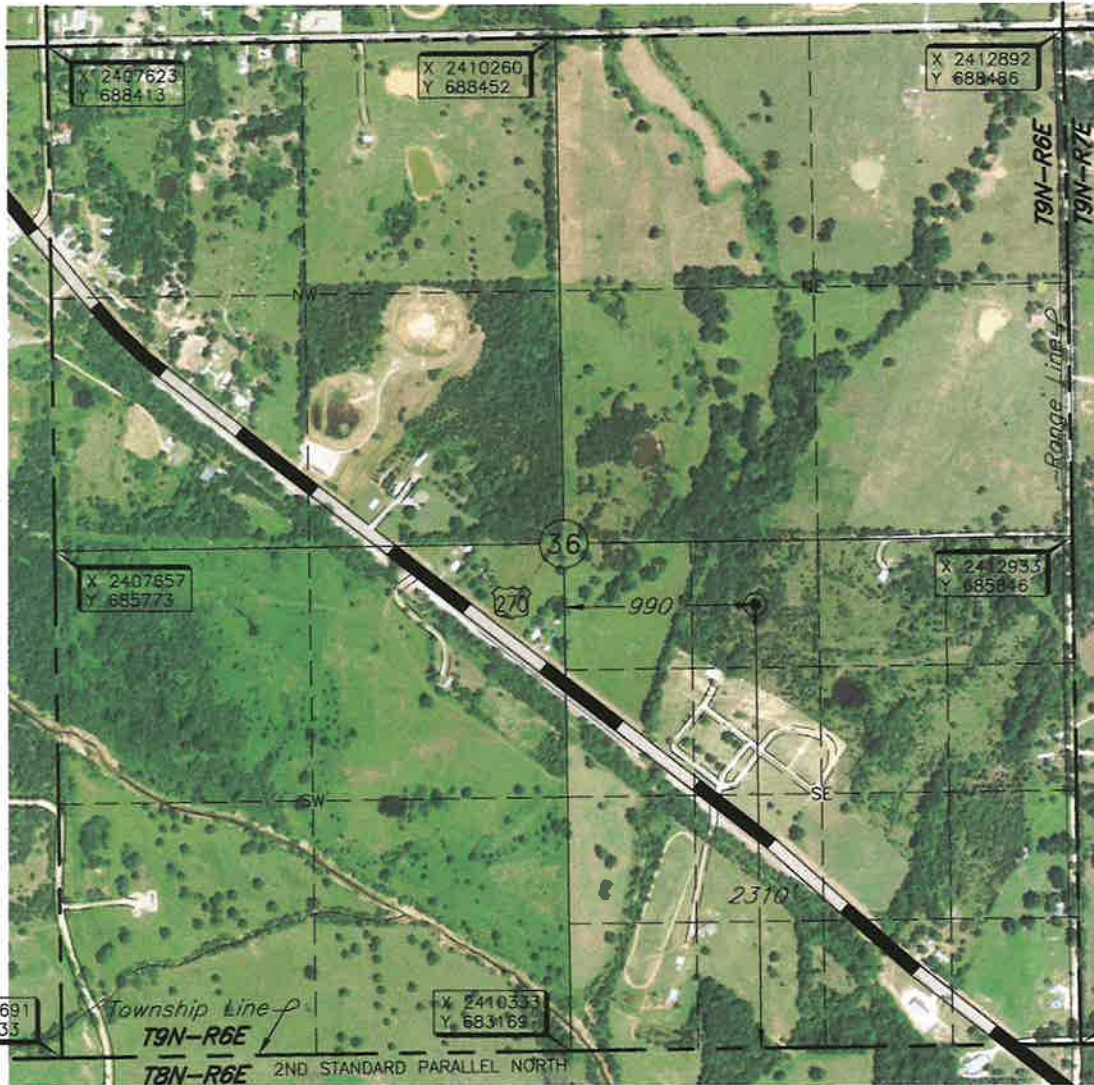

## NOTES:

1. THE INFORMATION SHOWN HEREIN IS FOR CONSTRUCTION PURPOSES ONLY.
2. PROPOSED WELL STAKE NOT SURVEYED IN THE FIELD.

Operator: BLACKSTONE SEMINOLE, LLC.

Lease Name: MIKASUKI

Well No.: 1-36

## ELEVATION:

N/A

Topography & Vegetation N/A

Good Drill Site? N/A

Reference Stakes or Alternate Location  
Stakes Set None

Best Accessibility to Location From South off US Hwy 270

Distance & Direction

from Hwy Jct or Town From the junction of US Hwy 270/St. Hwy 9 & St. Hwy 3 in Seminole, Oklahoma, go  
± 5 miles South-Southeast on US Hwy 270 to the Southeast Corner of Section 36, T9N-R6E.

Date of Drawing: Oct. 12, 2017

Invoice # 282416C Date Staked: N/A

NMB

DATUM: NAD-27  
LAT: 35°12'33.3" N  
LONG: 96°37'23.6" W  
LAT: 35.209248446° N  
LONG: 96.623214739° W  
STATE PLANE  
COORDINATES (US FEET):  
ZONE: OK SOUTH  
X: 2411291  
Y: 685492

## CERTIFICATE:

I, Lee K. Goss, an Oklahoma Licensed Land Surveyor and an authorized agent of Topographic Land Surveyors of Oklahoma, do hereby certify to the information shown herein.

Oklahoma Reg. No. 1778

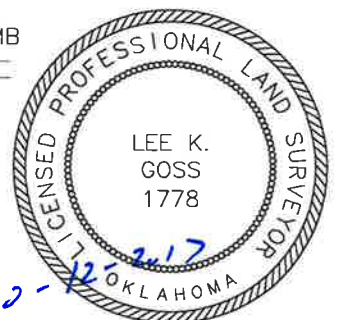



# TOPOGRAPHIC LAND SURVEYORS OF OKLAHOMA

*Surveying and Mapping for the Energy Industry*

6709 North Classen Blvd. Oklahoma City, OK 73116 [www.topographic.com](http://www.topographic.com)

Telephone Numbers: Local (405) 843-4847 Toll Free (800) 654-3219

## VICINITY MAP

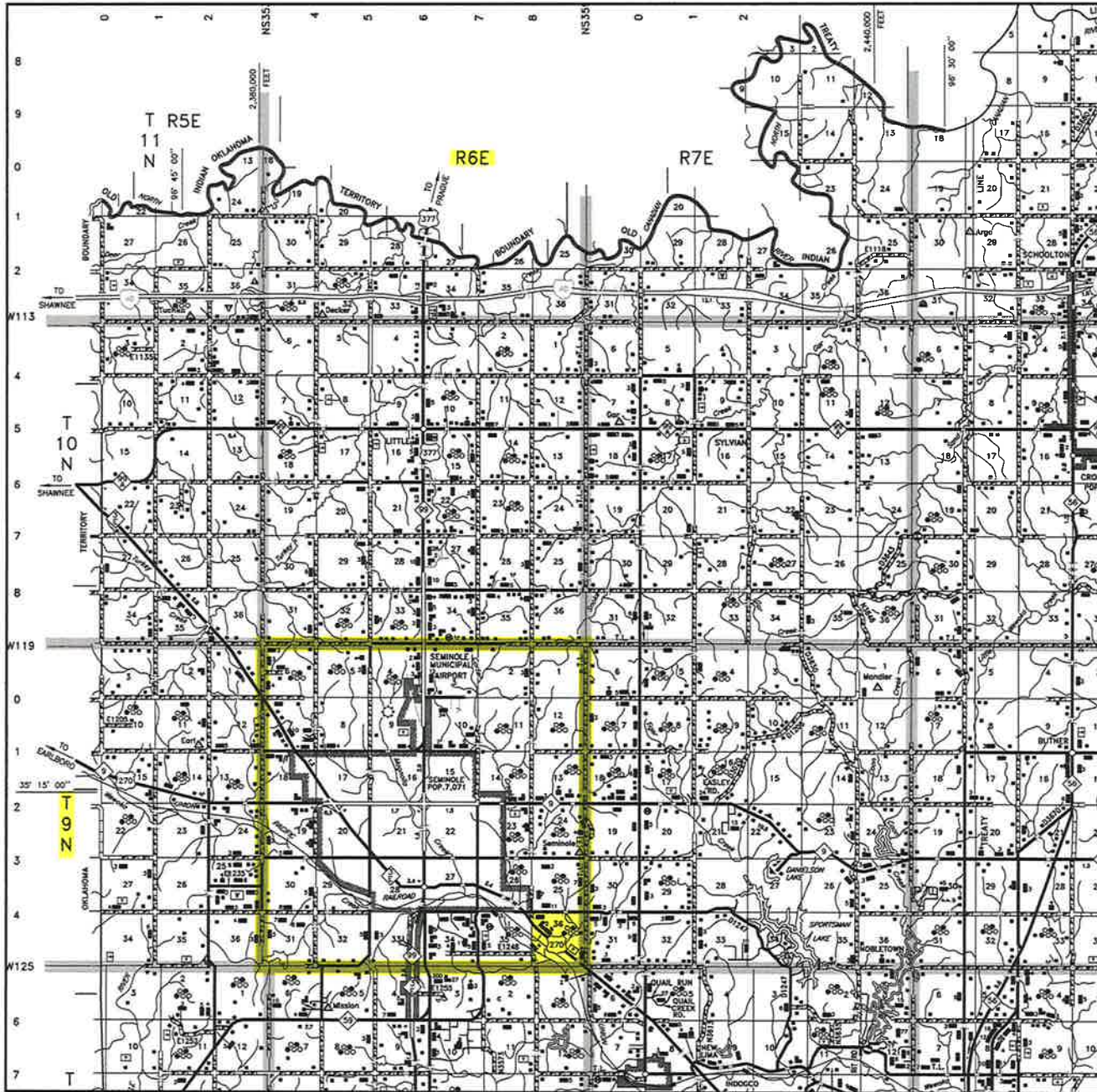

Scale: 1" = 3 Miles

Sec. 36 Twp. 9N Rng. 6E I.M.

County SEMINOLE State OK

Operator BLACKSTONE SEMINOLE, LLC.



LAND SURVEYORS OF OKLAHOMA



# TOPOGRAPHIC LAND SURVEYORS OF OKLAHOMA

Surveying and Mapping for the Energy Industry

6709 North Classen Blvd. Oklahoma City, OK 73116 [www.topographic.com](http://www.topographic.com)

Telephone Numbers: Local (405) 843-4847 Toll Free (800) 654-3219

## LOCATION & ELEVATION VERIFICATION MAP

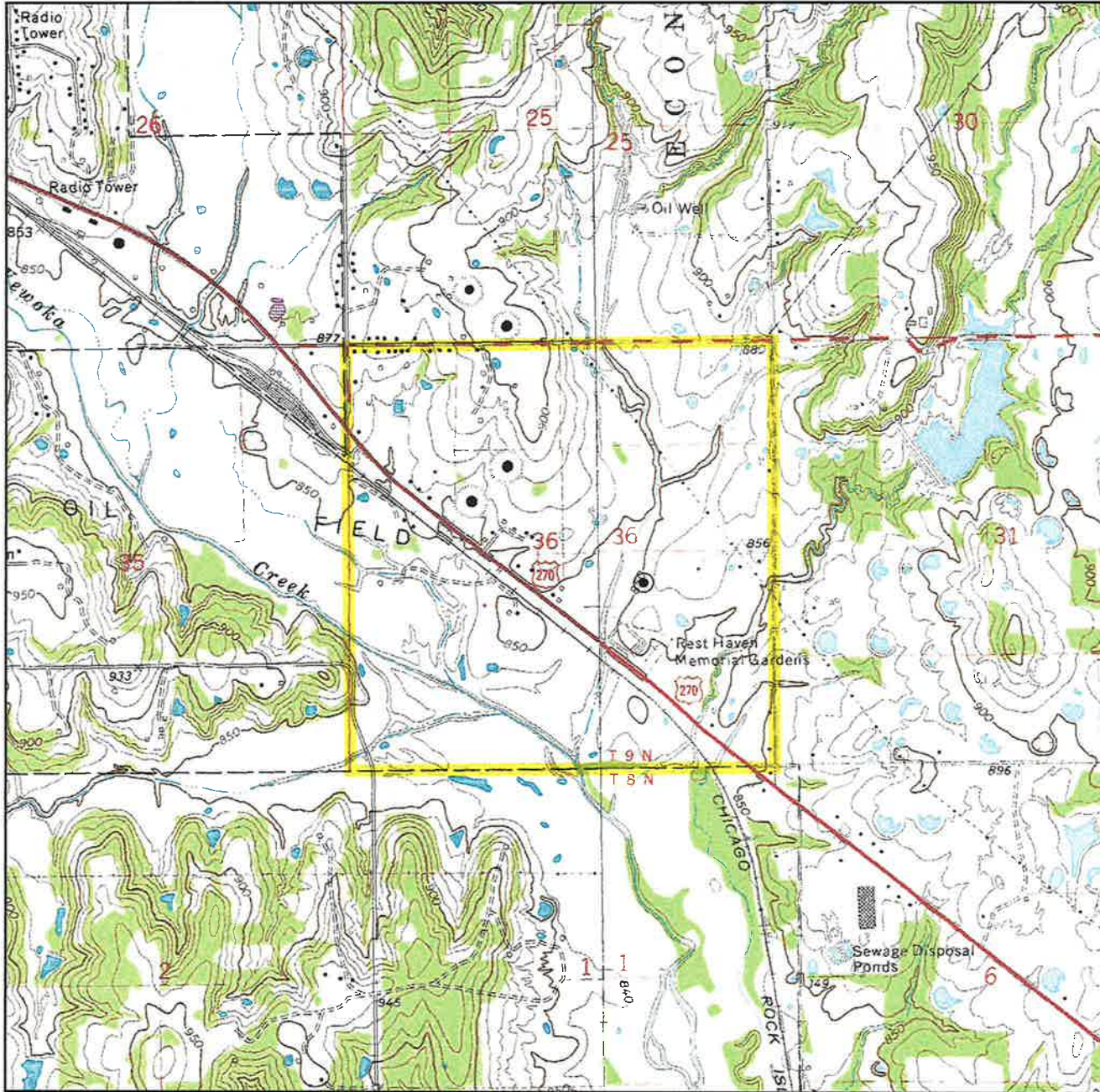

Sec. 36 Twp. 9N Rng. 6E I.M.

County SEMINOLE State OK

Operator BLACKSTONE SEMINOLE, LLC.

Description 2310'FSL-990'FWL-SE/4

Lease MIKASUKI 1-36

Elevation N/A

U.S.G.S. Topographic  
Quadrangle Map WEWOKA WEST, OK

Above Background Data from  
U.S.G.S. Topographic Map  
Scale: 1"=2000'

Contour Interval 10'

When elevation is shown hereon it is the ground  
elevation of the location stake.

Review this plat and inform us immediately of  
any possible discrepancy.



**TOPOGRAPHIC**  
LOYALTY INNOVATION LEGACY

LAND SURVEYORS OF OKLAHOMA