

OKLAHOMA CORPORATION COMMISSION  
OIL & GAS CONSERVATION DIVISION  
P.O. BOX 52000  
OKLAHOMA CITY, OK 73152-2000  
(Rule 165:10-3-1)

API NUMBER: 045 23701

Approval Date: 11/16/2017

Expiration Date: 05/16/2018

Horizontal Hole Oil & Gas

PERMIT TO DRILL

WELL LOCATION: Sec: 09 Twp: 17N Rge: 24W

County: ELLIS

SPOT LOCATION: ☐ SW ☐ SE ☐ SE ☐ SW

FEET FROM QUARTER: FROM SOUTH FROM WEST

SECTION LINES: 250 2150

Lease Name: GROSS

Well No: 16 3H

Well will be 250 feet from nearest unit or lease boundary.

Operator Name: EOG RESOURCES INC

Telephone: 4052463212

OTC/OCC Number: 16231 0

EOG RESOURCES INC  
3817 NW EXPRESSWAY STE 500  
OKLAHOMA CITY, OK 73112-1483

MAX E MILLER FAMILY TRUST  
121 NORTH VAN BUREN STREET  
ARNETT OK 73832

Formation(s) (Permit Valid for Listed Formations Only):

Name	Depth	Name	Depth
1 MARMATON	9450	6	
2		7	
3		8	
4		9	
5		10	

Spacing Orders: 594259

Location Exception Orders: 666004

Increased Density Orders: 666120

Pending CD Numbers:

Special Orders:

Total Depth: 15147

Ground Elevation: 2274

**Surface Casing: 1500**

Depth to base of Treatable Water-Bearing FM: 420

Under Federal Jurisdiction: No

Fresh Water Supply Well Drilled: No

Surface Water used to Drill: Yes

PIT 1 INFORMATION

Approved Method for disposal of Drilling Fluids:

Type of Pit System: CLOSED Closed System Means Steel Pits

Type of Mud System: WATER BASED

Chlorides Max: 100000 Average: 5000

Is depth to top of ground water greater than 10ft below base of pit? Y

Within 1 mile of municipal water well? N

Wellhead Protection Area? N

Pit is located in a Hydrologically Sensitive Area.

Category of Pit: C

Liner not required for Category: C

Pit Location is AP/TE DEPOSIT

Pit Location Formation: TERRACE

D. One time land application -- (REQUIRES PERMIT) PERMIT NO: 17-34002

E. Haul to Commercial pit facility: Sec. 21 Twn. 14N Rng. 21W Cnty. 129 Order No: 376462

H. SEE MEMO

This permit does not address the right of entry or settlement of surface damages.

The duration of this permit is SIX MONTHS, except as otherwise provided by Rule 165: 10-3-1.

Rule 165: 10-3-4 (c) (7) (e) - The Operator shall give 24 Hours notice by telephone to the appropriate District Office of the Conservation Division as to when Surface Casing will be run.

## PIT 2 INFORMATION

Type of Pit System: CLOSED Closed System Means Steel Pits

Type of Mud System: OIL BASED

Chlorides Max: 300000 Average: 200000

Is depth to top of ground water greater than 10ft below base of pit? Y

Within 1 mile of municipal water well? N

Wellhead Protection Area? N

Pit is located in a Hydrologically Sensitive Area.

Category of Pit: C

Liner not required for Category: C

Pit Location is AP/TE DEPOSIT

Pit Location Formation: TERRACE

## HORIZONTAL HOLE 1

Sec 16 Twp 17N Rge 24W County ELLIS

Spot Location of End Point: SW SE SW SE

Feet From: SOUTH 1/4 Section Line: 50

Feet From: EAST 1/4 Section Line: 1850

Depth of Deviation: 9092

Radius of Turn: 369

Direction: 173

Total Length: 5475

Measured Total Depth: 15147

True Vertical Depth: 9672

End Point Location from Lease,  
Unit, or Property Line: 50

### Notes:

#### Category

#### Description

DEEP SURFACE CASING

11/3/2017 - G71 - APPROVED; NOTIFY OCC FIELD INSPECTOR IMMEDIATELY OF ANY LOSS OF CIRCULATION OR FAILURE TO CIRCULATE CEMENT TO SURFACE ON ANY CONDUCTOR OR SURFACE CASING

HYDRAULIC FRACTURING

11/3/2017 - G71 - OCC 165:10-3-10 REQUIRES:

1) PRIOR TO COMMENCEMENT OF HYDRAULIC FRACTURING OPERATIONS FOR HORIZONTAL WELLS, NOTICE GIVEN FIVE BUSINESS DAYS IN ADVANCE TO OFFSET OPERATORS WITH WELLS COMPLETED IN THE SAME COMMON SOURCE OF SUPPLY WITHIN 1/2 MILE;

2) WITH NOTICE ALSO GIVEN 48 HOURS IN ADVANCE OF HYDRAULIC FRACTURING ALL WELLS TO BOTH THE OCC CENTRAL OFFICE AND LOCAL DISTRICT OFFICES, USING THE "FRAC NOTICE FORM" FOUND AT THE FOLLOWING LINK: [OCCEWEB.COM/OG/OGFORMS.HTML](http://OCCEWEB.COM/OG/OGFORMS.HTML); AND,

3) THE CHEMICAL DISCLOSURE OF HYDRAULIC FRACTURING INGREDIENTS FOR ALL WELLS TO BE REPORTED TO FRACFOCUS WITHIN 60 DAYS AFTER THE CONCLUSION THE HYDRAULIC FRACTURING OPERATIONS, USING THE FOLLOWING LINK: [FRACFOCUS.ORG](http://FRACFOCUS.ORG)

INCREASED DENSITY - 666120

11/16/2017 - G60 - 16-17N-24W  
X594259 MRMN  
2 WELLS  
EOG RESOURCES, INC.  
7/19/17

LOCATION EXCEPTION - 666004

11/16/2017 - G60 - (I.O.) 16-17N-24W  
X594259 MRMN  
COMPL. INT. NCT 165' FNL, NCT 2240' FEL, NCT 165' FSL, NCT 1850' FEL  
EOG RESOURCES INC.  
7/17/17

This permit does not address the right of entry or settlement of surface damages.

The duration of this permit is SIX MONTHS, except as otherwise provided by Rule 165: 10-3-1.

Rule 165: 10-3-4 (c) (7) (e) - The Operator shall give 24 Hours notice by telephone to the appropriate District Office of the Conservation Division as to when Surface Casing will be run.

045 23701 GROSS 16 3H

Category	Description
MEMO	11/15/2017 - G71 - PIT 1 & 2 - CLOSED SYSTEM=STEEL PITS PER OPERATOR REQUEST; PIT 1 - WBM CUTTINGS TO BE SOIL FARMED, PIT 2 - OBM CUTTINGS TO HAULED TO COMM PITS, OBM TO VENDOR
SPACING - 594259	11/16/2017 - G60 - (640)(HOR) 16-17N-24W EST MRMN, OTHERS POE TO BHL: NCT 660' FB (COEXIST WITH PRODUCING NON-HORIZONTAL SPACING UNITS; SUPERCEDE NON-DEVELOPED NON-HORIZONTAL SPACING UNITS)

3504523701

**TOPOGRAPHIC LAND SURVEYORS OF OKLAHOMA**  
 6709 NORTH CLASSEN BLVD., OKLA. CITY, OKLA. 73118 • LOCAL (405) 843-4847 • OUT OF STATE (800) 654-3219  
 Certificate of Authorization No. 1293 LS

ELLIS

County, Oklahoma

250' FSL - 2150' FWL Section 9 Township 17N Range 24W I.M.

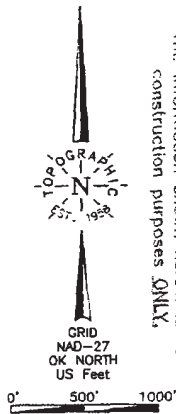

NOTE:  
The information shown herein is for construction purposes ONLY.

Operator: EOG RESOURCES, INC.  
 Lease Name: GROSS  
 Topography & Vegetation: Loc. fell in level wheat field, ±200' West of power line  
 Good Drill Site? Yes  
 Reference Stakes or Alternate Location: Stakes Set None  
 Best Accessibility to Location: From East of lease road  
 Distance & Direction: From Jet. US Hwy. 60 E-W and US Hwy. 283 South, East of Arnett, OK, ±12.5 mi. South on US Hwy. 283 to the SE Cor. of Sec. 9-17N-R24W

Well No.: 16 #3H

ELEVATION:

2274' Gr. at Stake

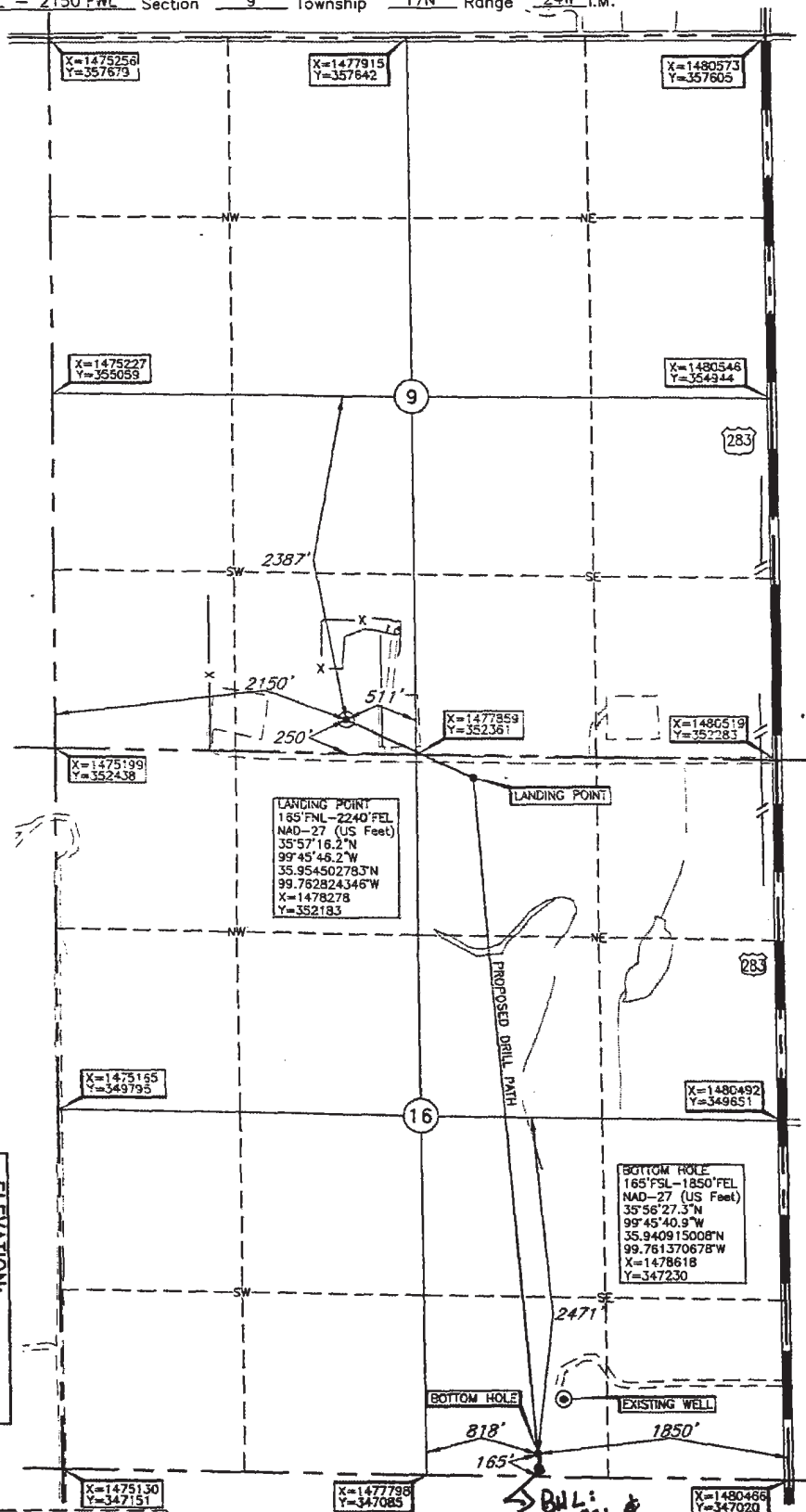

LANDING POINT, BOTTOM HOLE AND DRILL PATH INFORMATION  
 PROVIDED BY OPERATOR LISTED, NOT SURVEYED.

Date of Drawing: May 01, 2017

Invoice # 274318 Date Staked: Apr. 18, 2017

**CERTIFICATE:**

I, Lee K. Goss an Oklahoma Licensed Land Surveyor and an authorized agent of Topographic Land Surveyors of Oklahoma, do hereby certify to the information shown herein

Oklahoma Lic. No. 1778

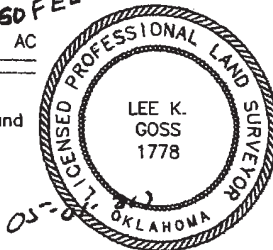

DATUM: NAD-27  
 LAT: 35°57'20.4"N  
 LONG: 99°45'57.5"W  
 LAT: 35.955670759° N  
 LONG: 99.765983876° W  
 STATE PLANE  
 COORDINATES: (US Feet)  
 ZONE: OK NORTH  
 X: 1477350  
 Y: 352625