

OKLAHOMA CORPORATION COMMISSION
OIL & GAS CONSERVATION DIVISION
P.O. BOX 52000
OKLAHOMA CITY, OK 73152-2000
(Rule 165:10-3-1)

API NUMBER: 051 24224

Approval Date: 11/20/2017

Expiration Date: 05/20/2018

Horizontal Hole

Oil & Gas

PERMIT TO DRILL

WELL LOCATION: Sec: 15 Twp: 4N Rge: 6W

County: GRADY

SPOT LOCATION: ☐ SW ☐ SW ☐ SE ☐ SW

FEET FROM QUARTER: FROM SOUTH FROM WEST

SECTION LINES: 262 1530

Lease Name: LILLY

Well No: 3-15X10H

Well will be 262 feet from nearest unit or lease boundary.

Operator Name: GULFPORT MIDCON LLC

Telephone: 4052524600

OTC/OCC Number: 24020 0

GULFPORT MIDCON LLC
3001 QUAIL SPRINGS PKWY
OKLAHOMA CITY, OK 73134-2640

DEB J VICTOR
PO BOX 955
IDABELL OK 74745

Formation(s) (Permit Valid for Listed Formations Only):

	Name	Depth	Name	Depth
1	SYCAMORE	14383	6	
2	WOODFORD	14725	7	
3	HUNTON	14971	8	
4			9	
5			10	

Spacing Orders: 199355
388814
112036
669361

Location Exception Orders: 669076
670134

Increased Density Orders: 668438

Pending CD Numbers: 201704920
201705022

Special Orders:

Total Depth: 22252

Ground Elevation: 1159

Surface Casing: 750

Depth to base of Treatable Water-Bearing FM: 560

Under Federal Jurisdiction: No

Fresh Water Supply Well Drilled: No

Surface Water used to Drill: Yes

PIT 1 INFORMATION

Approved Method for disposal of Drilling Fluids:

Type of Pit System: CLOSED Closed System Means Steel Pits

Type of Mud System: WATER BASED

Chlorides Max: 5000 Average: 3000

Is depth to top of ground water greater than 10ft below base of pit? Y

Within 1 mile of municipal water well? N

Wellhead Protection Area? N

Pit is not located in a Hydrologically Sensitive Area.

Category of Pit: C

Liner not required for Category: C

Pit Location is NON HSA

Pit Location Formation: CHICKASHA

D. One time land application -- (REQUIRES PERMIT)

PERMIT NO: 17-33221

H. SEE MEMO

This permit does not address the right of entry or settlement of surface damages.

The duration of this permit is SIX MONTHS, except as otherwise provided by Rule 165: 10-3-1.

Rule 165: 10-3-4 (c) (7) (e) - The Operator shall give 24 Hours notice by telephone to the appropriate District Office of the Conservation Division as to when Surface Casing will be run.

PIT 2 INFORMATION

Type of Pit System: CLOSED Closed System Means Steel Pits

Type of Mud System: OIL BASED

Chlorides Max: 300000 Average: 200000

Is depth to top of ground water greater than 10ft below base of pit? Y

Within 1 mile of municipal water well? N

Wellhead Protection Area? N

Pit is not located in a Hydrologically Sensitive Area.

Category of Pit: C

Liner not required for Category: C

Pit Location is NON HSA

Pit Location Formation: CHICKASHA

HORIZONTAL HOLE 1

Sec 10 Twp 4N Rge 6W County GRADY

Spot Location of End Point: S2 NW NE SW

Feet From: SOUTH 1/4 Section Line: 2300

Feet From: WEST 1/4 Section Line: 1650

Depth of Deviation: 14265

Radius of Turn: 382

Direction: 2

Total Length: 7387

Measured Total Depth: 22252

True Vertical Depth: 14971

End Point Location from Lease,
Unit, or Property Line: 1650

Additional Surface Owner	Address	City, State, Zip
GEORGE D & JOANN GOODNER	4400 HEMMINGWAY #114	OKC, OK 73118

Notes:

Category

Description

EXCEPTION TO RULE - 670134

11/20/2017 - G60 - 10-4N-6W
X165:10-3-28(C)(2)(B) SCMR, WDFD, HNTN
MAY BE CLOSER THAN 600' TO THE NORTH CHEYENNE 3-10X3H, NORTH CHEYENNE 4-10X3H,
LILLY 2-15X10H, AND LILLY 4-15X10H WELLS
GULFPORT MID CON LLC.
11/16/17

HYDRAULIC FRACTURING

11/15/2017 - G71 - OCC 165:10-3-10 REQUIRES:

1) PRIOR TO COMMENCEMENT OF HYDRAULIC FRACTURING OPERATIONS FOR HORIZONTAL WELLS, NOTICE GIVEN FIVE BUSINESS DAYS IN ADVANCE TO OFFSET OPERATORS WITH WELLS COMPLETED IN THE SAME COMMON SOURCE OF SUPPLY WITHIN 1/2 MILE;

2) WITH NOTICE ALSO GIVEN 48 HOURS IN ADVANCE OF HYDRAULIC FRACTURING ALL WELLS TO BOTH THE OCC CENTRAL OFFICE AND LOCAL DISTRICT OFFICES, USING THE "FRAC NOTICE FORM" FOUND AT THE FOLLOWING LINK: OCCEWEB.COM/OG/OGFORMS.HTML; AND,

3) THE CHEMICAL DISCLOSURE OF HYDRAULIC FRACTURING INGREDIENTS FOR ALL WELLS TO BE REPORTED TO FRACFOCUS WITHIN 60 DAYS AFTER THE CONCLUSION THE HYDRAULIC FRACTURING OPERATIONS, USING THE FOLLOWING LINK: FRACFOCUS.ORG

INCREASED DENSITY - 668438

11/20/2017 - G60 - (F.O.) 15-4N-6W
X388814 WDFD
4 WELLS
GULFPORT MIDCON, LLC
9-22-2017

This permit does not address the right of entry or settlement of surface damages.

051 24224 LILLY 3-15X10H

The duration of this permit is SIX MONTHS, except as otherwise provided by Rule 165: 10-3-1.

Rule 165: 10-3-4 (c) (7) (e) - The Operator shall give 24 Hours notice by telephone to the appropriate District Office of the Conservation Division as to when Surface Casing will be run.

Category	Description
LOCATION EXCEPTION - 669076	11/20/2017 - G60 - (I.O.) 10 & 15-4N-6W X112036 SCMR 10-4N-6W X199355 WDFD, HNTN 10-4N-6W X388814 SCMR, WDFD, HNTN 15-4N-6W COMPL. INT. (15-4N-6W) NCT 150' FSL, NCT 0'FNL, NCT 1300' FWL COMPL. INT. (10-4N-6W) NCT 0' FSL, NCT 2000' FSL, NCT 1300' FWL NO OP. NAMED 10/16/17
MEMO	11/15/2017 - G71 - PITS 1 & 2 - CLOSED SYSTEM=STEEL PITS PER OPERATOR REQUEST, PIT 2 - OBM RETURNED TO VENDOR, CUTTINGS PERMITTED PER DISTRICT
PENDING CD - 201704920	11/20/2017 - G60 - 10-4N-6W X199355 WDFD 4 WELLS GULFPORT MIDCON, LLC REC. 8-15-2017 (P. PORTER)
PENDING CD - 201705022	11/20/2017 - G60 - 15-4N-6W X165:10-3-28(C)(2)(B) SCMR, WDFD, HNTN MAY BE CLOSER THAN 600' TO THE LILLY 2-15X10H AND LILLY 4-15X10H GULFPORT MID-CON LLC. REC. 8/21/17 (M. PORTER)
SPACING - 112036	11/20/2017 - G60 - (640) 10-4N-6W EXT 94778 SCMR, OTHER
SPACING - 199355	11/20/2017 - G60 - (640) 10-4N-6W EXT 94778 WDFD, HNTN EXT OTHERS EST OTHER
SPACING - 388814	11/20/2017 - G60 - (640) 15-4N-6W EXT 212972/VAR SCMR, WDFD, HNTN, OTHERS
SPACING - 669361	11/20/2017 - G60 - (I.O.) 10 & 15-4N-6W EST MULTIUNIT HORIZONTAL WELL X112036 SCMR 10-4N-6W X199355 WDFD, HNTN 10-4N-6W X388814 SCMR, WDFD, HNTN 15-4N-6W (SCMR, HNTN ASSOCIATED COMMON SOURCES OF SUPPLY TO WDFD) 69% 15-4N-6W 31% 10-4N-6W GULFPORT MIDCON, LLC 10/24/17

This permit does not address the right of entry or settlement of surface damages.

The duration of this permit is SIX MONTHS, except as otherwise provided by Rule 165: 10-3-1.

Rule 165: 10-3-4 (c) (7) (e) - The Operator shall give 24 Hours notice by telephone to the appropriate District Office of the Conservation Division as to when Surface Casing will be run.

Gulfport Well Location Plat

S.H.L. Sec. 15-4N-6W I.M.
B.H.L. Sec. 10-4N-6W I.M.

Operator: GULFPORT MIDCON, LLC

Lease Name and No. : LILLY 3-15X10H

3505124224

Footage : 262' FSL - 1530' FWL GR. ELEVATION : 1159'

Section: 15 Township: 4N Range: 6W I.M.

County : Grady State of Oklahoma

Terrain at Loc. : Location fell in an open pasture, slopes down to the Southeast.

Accessibility: From the South.

Directions: From the intersection of Highway 76 & "E1520 Road" in Lindsey, OK, go 11.0 miles West on "E1520 Road", go 1.0 mile South on "N2920 Road", then go 2.6 miles West on "E1530 Road" to be at an existing lease road entrance on North side of road.

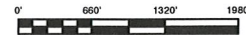

1"=1320'

GPS DATUM

NAD 27

OK SOUTH ZONE

Surface Hole Loc.:

Lat: 34.81291373

Lon: -97.82097089

X: 2053739

Y: 538486

Landing Point:

Lat: 34.81274115

Lon: -97.82057053

X: 2053860

Y: 538423

Bottom Hole Loc.:

Lat: 34.83303874

Lon: -97.82051793

X: 2053862

Y: 545810

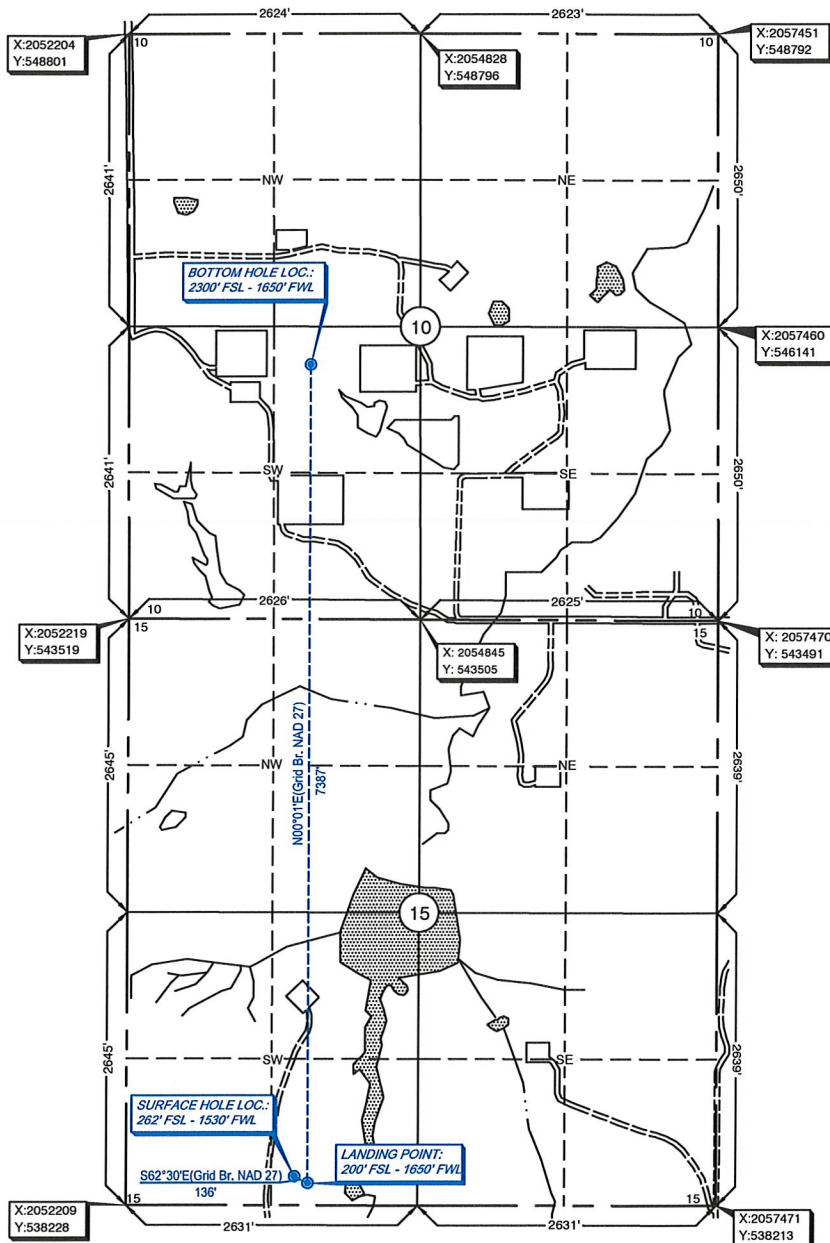

Please note that this location was staked on the ground under the supervision of a Licensed Professional Land Surveyor, but the accuracy of this survey is not guaranteed. Please contact Arkoma Surveying and Mapping promptly if any inconsistency is determined. GPS data is observed from RTK - GPS. Quarter Section distances may be assumed from a Government Survey Plat or assumed at a proportionate distance from opposing section corners, or occupation thereof, and may not have been measured on-the-ground, and further, does not represent a true boundary survey. NOTE: X and Y data shown hereon for Section Corners may NOT have been surveyed on-the-ground, and further, does NOT represent a true Boundary Survey.

survey and plat by,
Arkoma Surveying and Mapping, PLLC

P.O. Box 238 Wilburton, OK 74578

Ph. 918-465-5711 Fax 918-465-5030

Certificate of Authorization No. 5348

Expires June 30, 2018

Invoice #7216

Date Staked : 06/23/17 By : H.S.

Date Drawn : 06/30/17 By : K.B.

Certification:

This is to certify that this Well Location Plat represents the results of a survey made on the ground performed under the supervision of the undersigned.

Lance G. Mathis
LANCE G. MATHIS

07/05/17

OK LPLS 1664

