

OKLAHOMA CORPORATION COMMISSION  
OIL & GAS CONSERVATION DIVISION  
P.O. BOX 52000  
OKLAHOMA CITY, OK 73152-2000  
(Rule 165:10-3-1)

API NUMBER: 063 24730

Approval Date: 11/20/2017

Expiration Date: 05/20/2018

Horizontal Hole Oil & Gas

PERMIT TO DRILL

WELL LOCATION: Sec: 12 Twp: 7N Rge: 10E

County: HUGHES

SPOT LOCATION: ☐ SW ☐ NW ☐ NE ☐ SE

FEET FROM QUARTER: FROM SOUTH FROM EAST

SECTION LINES: 2305 998

Lease Name: FRANCES

Well No: 4-12/1H

Well will be 998 feet from nearest unit or lease boundary.

Operator Name: TRINITY OPERATING (USG) LLC

Telephone: 7139515351

OTC/OCC Number: 23879 0

TRINITY OPERATING (USG) LLC  
601 TRAVIS ST STE 1900  
HOUSTON, TX 77002-3253

RONNIE STRINGFELLOW  
P.O. BOX 825  
HOLDENVILLE OK 74848

Formation(s) (Permit Valid for Listed Formations Only):

Name	Depth	Name	Depth
1 WOODFORD	4690	6	
2		7	
3		8	
4		9	
5		10	

Spacing Orders: No Spacing

Location Exception Orders:

Increased Density Orders:

Pending CD Numbers: 201704248  
201704258  
201704257  
201704254  
201704253

Special Orders:

Total Depth: 12941

Ground Elevation: 883

Surface Casing: 270

Depth to base of Treatable Water-Bearing FM: 220

Under Federal Jurisdiction: No

Fresh Water Supply Well Drilled: No

Surface Water used to Drill: No

PIT 1 INFORMATION

Approved Method for disposal of Drilling Fluids:

Type of Pit System: ON SITE

A. Evaporation/dewater and backfilling of reserve pit.

Type of Mud System: AIR

Is depth to top of ground water greater than 10ft below base of pit? Y

Within 1 mile of municipal water well? N

Wellhead Protection Area? N

Pit is located in a Hydrologically Sensitive Area.

Category of Pit: 4

Liner not required for Category: 4

Pit Location is BED AQUIFER

Pit Location Formation: CALVIN

Mud System Change to Water-Based or Oil-Based Mud Requires an Amended Intent (Form 1000).

E. Haul to Commercial pit facility: Sec. 19 Twn. 8N Rng. 5E Cnty. 125 Order No: 274874

H. SEE MEMO

This permit does not address the right of entry or settlement of surface damages.

The duration of this permit is SIX MONTHS, except as otherwise provided by Rule 165: 10-3-1.

Rule 165: 10-3-4 (c) (7) (e) - The Operator shall give 24 Hours notice by telephone to the appropriate District Office of the Conservation Division as to when Surface Casing will be run.

#### PIT 2 INFORMATION

Type of Pit System: CLOSED Closed System Means Steel Pits

Type of Mud System: WATER BASED

Chlorides Max: 8000 Average: 5000

Is depth to top of ground water greater than 10ft below base of pit? Y

Within 1 mile of municipal water well? N

Wellhead Protection Area? N

Pit is located in a Hydrologically Sensitive Area.

**Category of Pit: C**

**Liner not required for Category: C**

Pit Location is BED AQUIFER

Pit Location Formation: CALVIN

#### PIT 3 INFORMATION

Type of Pit System: CLOSED Closed System Means Steel Pits

Type of Mud System: OIL BASED

Chlorides Max: 300000 Average: 200000

Is depth to top of ground water greater than 10ft below base of pit? Y

Within 1 mile of municipal water well? N

Wellhead Protection Area? N

Pit is located in a Hydrologically Sensitive Area.

**Category of Pit: C**

**Liner not required for Category: C**

Pit Location is BED AQUIFER

Pit Location Formation: CALVIN

#### HORIZONTAL HOLE 1

Sec 01 Twp 7N Rge 10E County HUGHES

Spot Location of End Point: NE NE NW NE

Feet From: NORTH 1/4 Section Line: 1

Feet From: EAST 1/4 Section Line: 1534

Depth of Deviation: 4353

Radius of Turn: 477

Direction: 355

Total Length: 7839

Measured Total Depth: 12941

True Vertical Depth: 4690

End Point Location from Lease,  
Unit, or Property Line: 1

Notes:

This permit does not address the right of entry or settlement of surface damages.

The duration of this permit is SIX MONTHS, except as otherwise provided by Rule 165: 10-3-1.

Rule 165: 10-3-4 (c) (7) (e) - The Operator shall give 24 Hours notice by telephone to the appropriate District Office of the Conservation Division as to when Surface Casing will be run.

063 24730 FRANCES 4-12/1H

Category	Description
HYDRAULIC FRACTURING	<p>11/16/2017 - G71 - OCC 165:10-3-10 REQUIRES:</p> <p>1) PRIOR TO COMMENCEMENT OF HYDRAULIC FRACTURING OPERATIONS FOR HORIZONTAL WELLS, NOTICE GIVEN FIVE BUSINESS DAYS IN ADVANCE TO OFFSET OPERATORS WITH WELLS COMPLETED IN THE SAME COMMON SOURCE OF SUPPLY WITHIN 1/2 MILE;</p> <p>2) WITH NOTICE ALSO GIVEN 48 HOURS IN ADVANCE OF HYDRAULIC FRACTURING ALL WELLS TO BOTH THE OCC CENTRAL OFFICE AND LOCAL DISTRICT OFFICES, USING THE "FRAC NOTICE FORM" FOUND AT THE FOLLOWING LINK: <a href="http://OCCWEB.COM/OG/OGFORMS.HTML">OCCWEB.COM/OG/OGFORMS.HTML</a>; AND,</p> <p>3) THE CHEMICAL DISCLOSURE OF HYDRAULIC FRACTURING INGREDIENTS FOR ALL WELLS TO BE REPORTED TO FRACFOCUS WITHIN 60 DAYS AFTER THE CONCLUSION THE HYDRAULIC FRACTURING OPERATIONS, USING THE FOLLOWING LINK: <a href="http://FRACFOCUS.ORG">FRACFOCUS.ORG</a></p>
MEMO	<p>11/16/2017 - G71 - PIT 2 &amp; 3 - CLOSED SYSTEM=STEEL PITS PER OPERATOR REQUEST, WBM &amp; OBM CUTTINGS CAPTURED IN CONCRETE-LINED PIT, SOLIDIFIED AND HELD UNTIL DISPOSAL APPROVED BY OCC; PIT 3 - OBM TO VENDOR</p>
PENDING CD - 201704248	<p>11/20/2017 - G75 - (I.O.) 12 &amp; 1-7N-10E EST MULTIUNIT HORIZONTAL WELL X201704257 WDFD, OTHERS 34% 12-7N-10E 66% 1-7N-10E NO OP. NAMED REC 10-4-2017 (MCKEOWN)</p>
PENDING CD - 201704253	<p>11/20/2017 - G75 - (I.O.) 1-7N-10E X201704257 WDFD 3 WELLS NO OP. NAMED REC 10-4-2017 (MCKEOWN)</p>
PENDING CD - 201704254	<p>11/20/2017 - G75 - (I.O.) 12-7N-10E X201704257 WDFD, OTHERS 3 WELLS NO OP. NAMED REC 10-4-2017 (MCKEOWN)</p>
PENDING CD - 201704257	<p>11/20/2017 - G75 - (640)(HOR) 12 &amp; 1-7N-10E EXT OTHERS EXT 656817 WDFD, OTHER COMPL. INT. NLT 165' FNL &amp; FSL, NLT 330' FEL &amp; FWL REC 10-4-2017 (MCKEOWN)</p>
PENDING CD - 201704258	<p>11/20/2017 - G75 - (I.O.) 12 &amp; 1-7N-10E X201704257 WDFD, OTHERS COMPL. INT. (12-7N-10E) NCT 2640' FSL, NCT 0' FNL, NCT 1400' FEL COMPL. INT. (1-7N-10E) NCT 0' FSL, NCT 165' FNL, NCT 1400' FEL NO OP. NAMED REC 10-4-2017 (MCKEOWN)</p>

This permit does not address the right of entry or settlement of surface damages.

The duration of this permit is SIX MONTHS, except as otherwise provided by Rule 165: 10-3-1.

Rule 165: 10-3-4 (c) (7) (e) - The Operator shall give 24 Hours notice by telephone to the appropriate District Office of the Conservation Division as to when Surface Casing will be run.



# Well Location Plat

S.H.L. Sec. 12-7N-10E I.M.  
B.H.L. Sec. 1-7N-10E I.M.

Operator: TRINITY OPERATING  
Lease Name and No.: FRANCES 4-12/1H  
Footage: 2305' FSL - 998' FEL Gr. Elevation: 883'  
Section: 12 Township: 7N Range: 10E I.M.  
County: Hughes State of Oklahoma  
Terrain at Loc.: Location fell in a field.

API 063-24730



All bearings shown  
are grid bearings

1" = 1320'

GPS DATUM  
NAD 27  
OK SOUTH ZONE

Surface Hole Loc.:  
Lat: 35°05'34.95"N  
Lon: 96°11'52.09"W  
X: 2539119  
Y: 645204

Landing Point:  
Lat: 35°05'38.90"N  
Lon: 96°11'58.54"W  
X: 2538576  
Y: 645593

Bottom Hole Loc.:  
Lat: 35°06'56.45"N  
Lon: 96°11'58.54"W  
X: 2538436  
Y: 653432

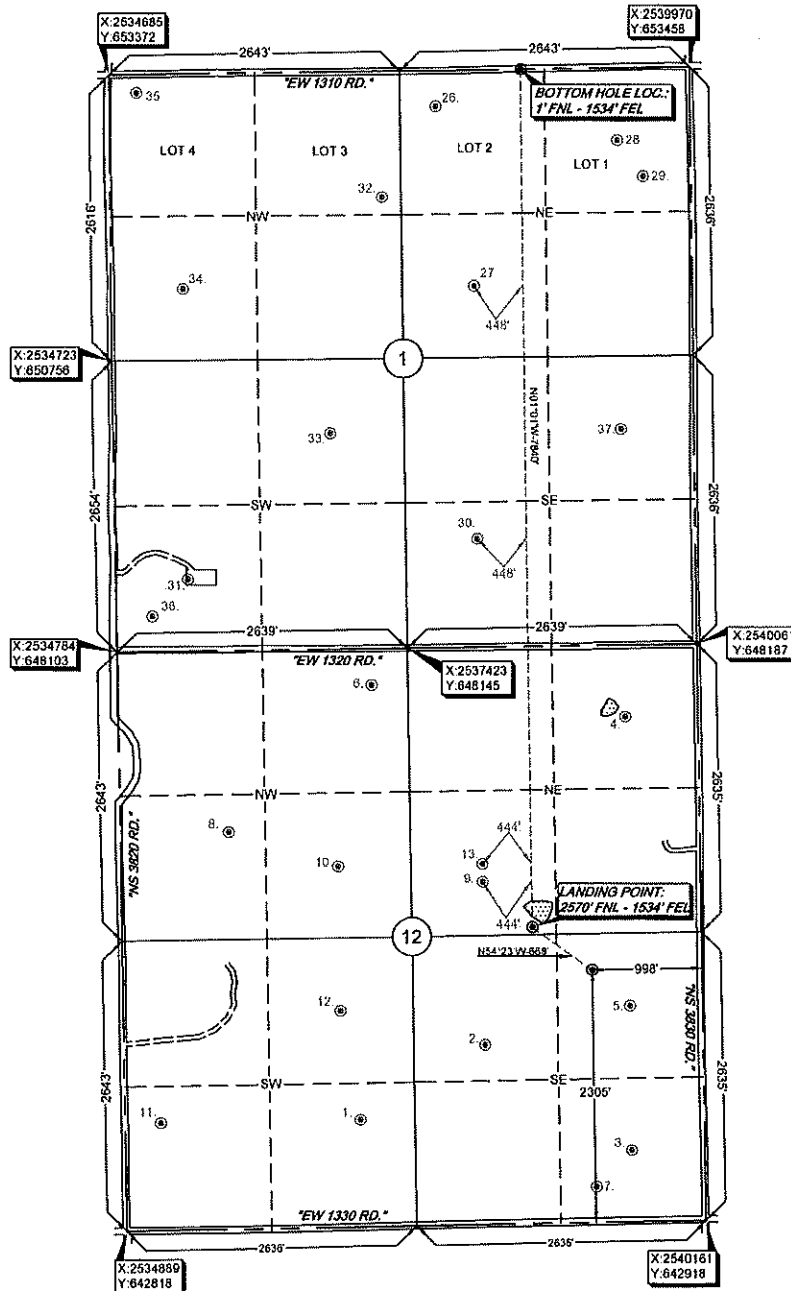

Please note that this location was staked on the ground under the supervision of a Licensed Professional Land Surveyor, but the accuracy of this survey is not guaranteed. GPS data is observed from RTK GPS. NOTE: X and Y data shown herein for Section Corners may NOT have been surveyed on the ground, and further, does NOT represent a true boundary survey. Quarter Section distances may be assumed from a Government Survey Plat or assumed as a best estimate. This plat is not a true boundary survey, and the locations shown herein may not have been measured on the ground, and further, does not represent a true boundary survey.

Survey and plat by:  
Arkoma Surveying and Mapping, PLLC  
P.O. Box 238 Wilburton, OK 74578  
Ph. 918-465-5711 Fax 918-465-5030  
Certificate of Authorization No. 6348  
Expires June 30, 2018

Certification:  
This is to certify that this Well Location Plat represents the results of a survey made on the ground performed under the supervision of the undersigned.

*Lance G. Mathis*  
LANCE G. MATHIS  
09/29/17  
OK LPLS 1664

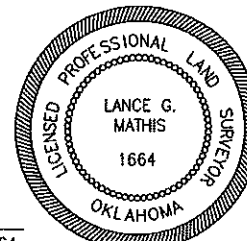

Invoice #7329-A  
Date Staked: 08/31/17 By: H.S.  
Date Drawn: 09/07/17 By: K.B.  
Rev. BHL & LP: 09/27/17 By: C.K.