

Oklahoma Corporation Commission  
Oil & Gas Conservation Division  
Post Office Box 52000  
Oklahoma City, Oklahoma 73152-2000  
Rule 165: 10-3-25

Form 1002A

API No.: 35153236020001

**Completion Report**

Spud Date: April 21, 2017

OTC Prod. Unit No.: 153-218923

Drilling Finished Date: June 03, 2017

1st Prod Date: June 26, 2017

Completion Date: June 25, 2017

**Drill Type:** HORIZONTAL HOLE

Min Gas Allowable: Yes

Well Name: SMART 24-20-17 1H

Purchaser/Measurer: ENABLE

Location: WOODWARD 25 20N 17W  
S2 N2 NE NE  
400 FNL 660 FEL of 1/4 SEC  
Latitude: 36.1864487 Longitude: -98.95779508  
Derrick Elevation: 1789 Ground Elevation: 1759

First Sales Date: 06/26/2017

Operator: TAPSTONE ENERGY LLC 23467

100 E MAIN ST  
OKLAHOMA CITY, OK 73104-2509

Completion Type		Location Exception		Increased Density	
X	Single Zone	Order No		Order No	
	Multiple Zone	666913		There are no Increased Density records to display.	
	Commingled				

Casing and Cement							
Type	Size	Weight	Grade	Feet	PSI	SAX	Top of CMT
SURFACE	13 3/8	48	J-55	440	750	378	SURFACE
INTERMEDIATE	9 5/8	40	N-80	7185	2680	1163	550
PRODUCTION	5 1/2	20	P-110	14100	9800	2017	7950

Liner								
Type	Size	Weight	Grade	Length	PSI	SAX	Top Depth	Bottom Depth
There are no Liner records to display.								

**Total Depth: 14130**

Packer		Plug	
Depth	Brand & Type	Depth	Plug Type
9435	AS-1 X	There are no Plug records to display.	

Initial Test Data
-------------------

Test Date	Formation	Oil BBL/Day	Oil-Gravity (API)	Gas MCF/Day	Gas-Oil Ratio Cu FT/BBL	Water BBL/Day	Pumpin or Flowing	Initial Shut-In Pressure	Choke Size	Flow Tubing Pressure
Jul 26, 2017	MISSISSIPPIAN	401	39.9	4271	10651	1490	FLOWING		40/64	1301

#### Completion and Test Data by Producing Formation

Formation Name: MISSISSIPPIAN

Code: 359MSSP

Class: OIL

#### Spacing Orders

Order No	Unit Size
661944	640

#### Perforated Intervals

From	To
9870	14130

#### Acid Volumes

48,846 GALLONS 15% HCL
------------------------

#### Fracture Treatments

170,492 BARRELS, 7,499,220 POUNDS PROPPANT
--

Formation	Top
BASE HEEBNER	6040
BASE DOUGLAS SANDS	6335
TONKAWA	6505
COTTAGE GROVE	6859
HOGSHOOTER	7121
OSWEGO	7522
ATOKA	7978
MISSISSIPPIAN	8292

Were open hole logs run? No

Date last log run:

Were unusual drilling circumstances encountered? Yes

Explanation: WELL LOST RETURNS IN THE VERTICAL SECTION AT 6,956' IN THE COTTAGE GROVE FORMATION. 9 5/8" WAS PULLED FROM 3,460' AND WELL WAS SIDETRACKED. WHILE DRILLING THE LATERAL PORTION OF THE SIDETRACK, THE BIT AND MOTOR WERE LOST IN HOLE AND COULD NOT BE FISHED OUT AND THE 9 5/8" PARTED AT 7,135'. THIS WELL WAS PLANNED AS A TWO MILE LATERAL, TOTAL DEPTH WAS CALLED AT 14,130'. OCC - THE CASING AT THE TERMINUS HAS NO CEMENT BEHIND IT, THEREFORE IT IS CONSIDERED OPEN HOLE.

#### Other Remarks

OCC - RESTORING 1002A AFTER NETWORK GOING DOWN NO CHANGE FROM ORIGINAL APPROVAL 10/20/2017.

#### Lateral Holes

Sec: 24 TWP: 20N RGE: 17W County: WOODWARD

NE SW NE NE

821 FNL 661 FEL of 1/4 SEC

Depth of Deviation: 9055 Radius of Turn: 629 Direction: 2 Total Length: 4446

Measured Total Depth: 14130 True Vertical Depth: 9290 End Pt. Location From Release, Unit or Property Line: 821

#### FOR COMMISSION USE ONLY

1137840

Status: Accepted





# TOPOGRAPHIC LAND SURVEYORS OF OKLAHOMA

6709 NORTH CLASSEN BLVD., OKLA. CITY, OKLA. 73116 \* LOCAL (405) 843-4847 \* OUT OF STATE (800) 654-3219  
WOODWARD Certificate of Authorization No. 1293 LS

County, Oklahoma  
400' FNL - 660' FEL Section 25 Township 20N Range 17W I.M.

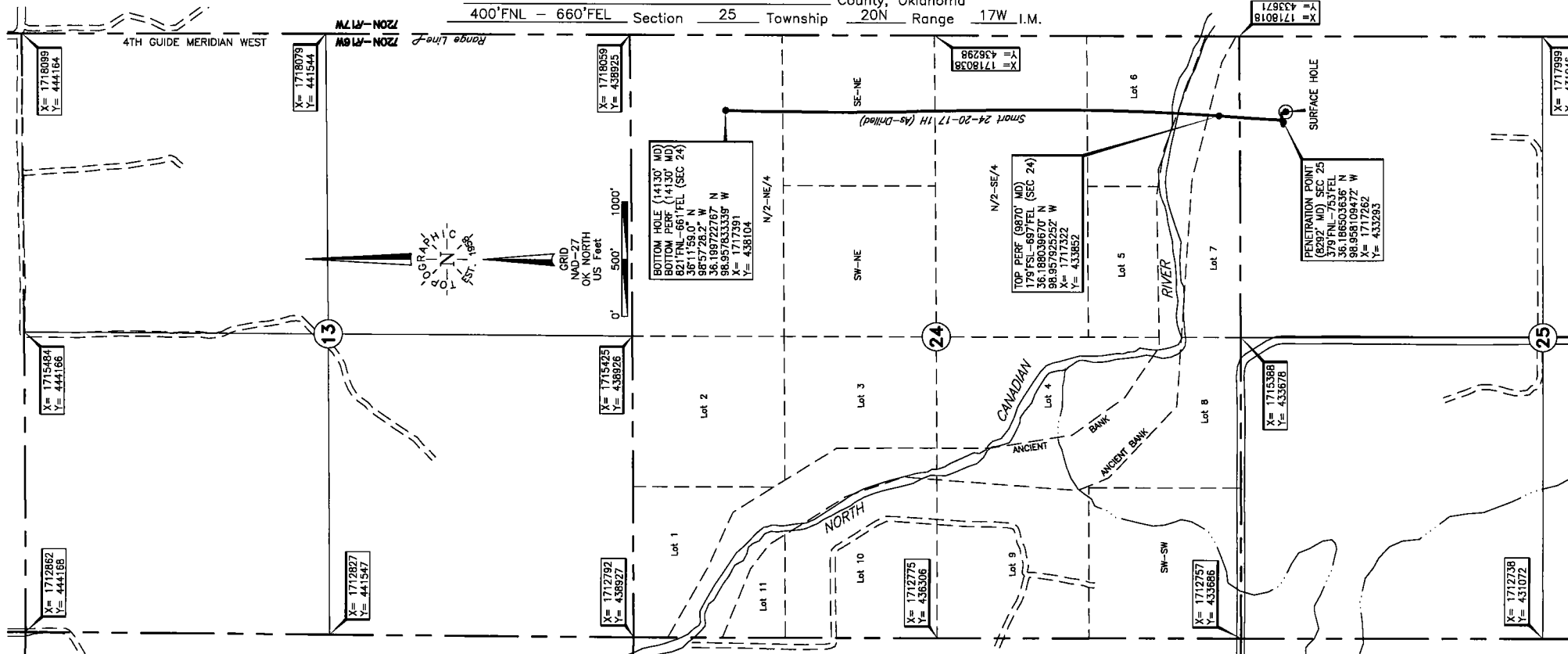

## ELEVATION:

1759' Gr. at Stake

Operator: TAPSTONE ENERGY

Lease Name: SMART 24-20-17

Well No.: 1H

Topography & Vegetation Loc. fell in sloping pasture

Good Drill Site? Yes Reference Stakes or Alternate Location  
Stakes Set None

Best Accessibility to Location From West of county road

Distance & Direction  
from Hwy Jct or Town From Jct. US Hwy. 183 South & US Hwy. 270 SE-NW, NW of Seiling,  
OK, go ±0.5 mi. NW on US Hwy. 270, then ±1.0 mi. North to the N/4 Cor. of Sec. 25-T20N-R17W

DATUM: NAD-27  
LAT: 36°11'11.2"N  
LONG: 98°57'28.1"W  
LAT: 36.186448708° N  
LONG: 98.957795078° W  
STATE PLANE  
COORDINATES: (US Feet)  
ZONE: OK NORTH  
X: 1717355  
Y: 433272

(This information was gathered with a GPS receiver with ±1 foot Horiz/Vert accuracy)

277786 Date of Drawing: June 21, 2017  
Invoice # 269447 Date Staked: Jan. 26, 2017 AC

## FINAL AS-DRILLED PLAT

AS-DRILLED INFORMATION  
FURNISHED BY TAPSTONE ENERGY