

API NUMBER: 063 24718

OKLAHOMA CORPORATION COMMISSION
OIL & GAS CONSERVATION DIVISION
P.O. BOX 52000
OKLAHOMA CITY, OK 73152-2000
(Rule 165:10-3-1)

Approval Date: 11/01/2017
Expiration Date: 05/01/2018

Horizontal Hole Oil & Gas

PERMIT TO DRILL

WELL LOCATION: Sec: 06 Twp: 6N Rge: 9E

County: HUGHES

SPOT LOCATION: ☐ SW ☐ SE ☐ SE ☐ SE

FEET FROM QUARTER: FROM SOUTH FROM EAST
SECTION LINES: 270 450

Lease Name: WALT

Well No: 07-1H

Well will be 270 feet from nearest unit or lease boundary.

Operator Name: CORTERRA ENERGY OPERATING LLC

Telephone: 9186150400

OTC/OCC Number: 23995 0

CORTERRA ENERGY OPERATING LLC
1717 S BOULDER AVE STE 900
TULSA, OK 74119-4844

JOHN WALT SHERRY
7670 E 141 ROAD
ATWOOD OK 74827

Formation(s) (Permit Valid for Listed Formations Only):

	Name	Depth	Name	Depth
1	MISSISSIPPIAN	4425	6	
2	WOODFORD	4775	7	
3	SYLVAN	4935	8	
4			9	
5			10	

Spacing Orders: No Spacing

Location Exception Orders:

Increased Density Orders:

Pending CD Numbers: 201702047
201706613

Special Orders:

Total Depth: 11000

Ground Elevation: 733

Surface Casing: 600

Depth to base of Treatable Water-Bearing FM: 60

Cement will be circulated from Total Depth to the Ground Surface on the Production Casing String.

Under Federal Jurisdiction: No

Fresh Water Supply Well Drilled: No

Surface Water used to Drill: Yes

PIT 1 INFORMATION

Approved Method for disposal of Drilling Fluids:

Type of Pit System: CLOSED Closed System Means Steel Pits

Type of Mud System: WATER BASED

D. One time land application -- (REQUIRES PERMIT)

PERMIT NO: 17-33275

Chlorides Max: 8000 Average: 5000

H. SEE MEMO

Is depth to top of ground water greater than 10ft below base of pit? Y

Within 1 mile of municipal water well? N

Wellhead Protection Area? N

Pit is located in a Hydrologically Sensitive Area.

Category of Pit: C

Liner not required for Category: C

Pit Location is ALLUVIAL

Pit Location Formation: ALLUVIUM

This permit does not address the right of entry or settlement of surface damages.

The duration of this permit is SIX MONTHS, except as otherwise provided by Rule 165: 10-3-1.

Rule 165: 10-3-4 (c) (7) (e) - The Operator shall give 24 Hours notice by telephone to the appropriate District Office of the Conservation Division as to when Surface Casing will be run.

PIT 2 INFORMATION

Type of Pit System: CLOSED Closed System Means Steel Pits

Type of Mud System: OIL BASED

Chlorides Max: 300000 Average: 200000

Is depth to top of ground water greater than 10ft below base of pit? Y

Within 1 mile of municipal water well? N

Wellhead Protection Area? N

Pit is located in a Hydrologically Sensitive Area.

Category of Pit: C

Liner not required for Category: C

Pit Location is ALLUVIAL

Pit Location Formation: ALLUVIUM

HORIZONTAL HOLE 1

Sec 07 Twp 6N Rge 9E County HUGHES

Spot Location of End Point: SW SE SE SE

Feet From: SOUTH 1/4 Section Line: 165

Feet From: EAST 1/4 Section Line: 440

Depth of Deviation: 4460

Radius of Turn: 1012

Direction: 180

Total Length: 4950

Measured Total Depth: 11000

True Vertical Depth: 4935

End Point Location from Lease,
Unit, or Property Line: 165

Additional Surface Owner	Address	City, State, Zip
JACK O. SHERRY	7670 E 141 ROAD	ATWOOD, OK 74827
BOB J. SHERRY	7670 E 141 ROAD	ATWOOD, OK 74827

Notes:

Category

Description

DEEP SURFACE CASING

10/16/2017 - G71 - APPROVED; NOTIFY OCC FIELD INSPECTOR IMMEDIATELY OF ANY LOSS OF CIRCULATION OR FAILURE TO CIRCULATE CEMENT TO SURFACE ON ANY CONDUCTOR OR SURFACE CASING

HYDRAULIC FRACTURING

10/10/2017 - G71 - OCC 165:10-3-10 REQUIRES:

1) PRIOR TO COMMENCEMENT OF HYDRAULIC FRACTURING OPERATIONS FOR HORIZONTAL WELLS, NOTICE GIVEN FIVE BUSINESS DAYS IN ADVANCE TO OFFSET OPERATORS WITH WELLS COMPLETED IN THE SAME COMMON SOURCE OF SUPPLY WITHIN 1/2 MILE;

2) WITH NOTICE ALSO GIVEN 48 HOURS IN ADVANCE OF HYDRAULIC FRACTURING ALL WELLS TO BOTH THE OCC CENTRAL OFFICE AND LOCAL DISTRICT OFFICES, USING THE "FRAC NOTICE FORM" FOUND AT THE FOLLOWING LINK: OCCEWEB.COM/OG/OGFORMS.HTML; AND,

3) THE CHEMICAL DISCLOSURE OF HYDRAULIC FRACTURING INGREDIENTS FOR ALL WELLS TO BE REPORTED TO FRACFOCUS WITHIN 60 DAYS AFTER THE CONCLUSION THE HYDRAULIC FRACTURING OPERATIONS, USING THE FOLLOWING LINK: FRACFOCUS.ORG

MEMO

10/10/2017 - G71 - PITS 1 & 2 - CLOSED SYSTEM=STEEL PITS (REQUIRED- LITTLE RIVER), PIT 2 - OBM RETURNED TO VENDOR, CUTTINGS PERMITTED PER DISTRICT

This permit does not address the right of entry or settlement of surface damages.

The duration of this permit is SIX MONTHS, except as otherwise provided by Rule 165: 10-3-1.

Rule 165: 10-3-4 (c) (7) (e) - The Operator shall give 24 Hours notice by telephone to the appropriate District Office of the Conservation Division as to when Surface Casing will be run.

063 24718 WALT 07-1H

Category	Description
PENDING CD - 201702047	11/1/2017 - G60 - (E.O.)(640)(HOR) 7-6N-9E VAC 555901 WDFD EST MSSP, WDFD, SLVN COMPL. INT. (MSSP, SLVN) NCT 660' FB COMPL. INT. (WDFD) NCT 165' FNL/FSL NCT 330' FEL/FWL REC. 10/10/17 (JOHNSON)
PENDING CD - 201706613	11/1/2017 - G60 - (E.O.) 7-6N-9E X201702047 MSSP, WDFD, SLVN COMPL. INT. NCT 150' FNL, NCT 150' FSL, NCT 330' FEL CORTERRA ENERGY, LLC. REC. 10/10/17 (JOHNSON)

This permit does not address the right of entry or settlement of surface damages.
The duration of this permit is SIX MONTHS, except as otherwise provided by Rule 165: 10-3-1.
Rule 165: 10-3-4 (c) (7) (e) - The Operator shall give 24 Hours notice by telephone to the appropriate District
Office of the Conservation Division as to when Surface Casing will be run.

3506324718

Permit Plat
M & M Land Surveying, Inc.
520 "E" Street NW. Ardmore, OK. 73401
Office 580-226-0446 Mobile 580-221-4999

Company Name: Corterra Energy Operating, LLC. Lease Name: Walt 07-1H
Section 6 Township 6 North Range 9 East County Hughes Oklahoma
Surface Location 270' FSL - 450' FEL Elevation 733'

ALL SECTION CORNER COORDINATES ARE NAD 27

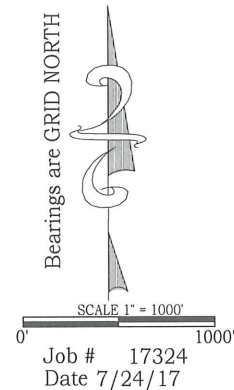
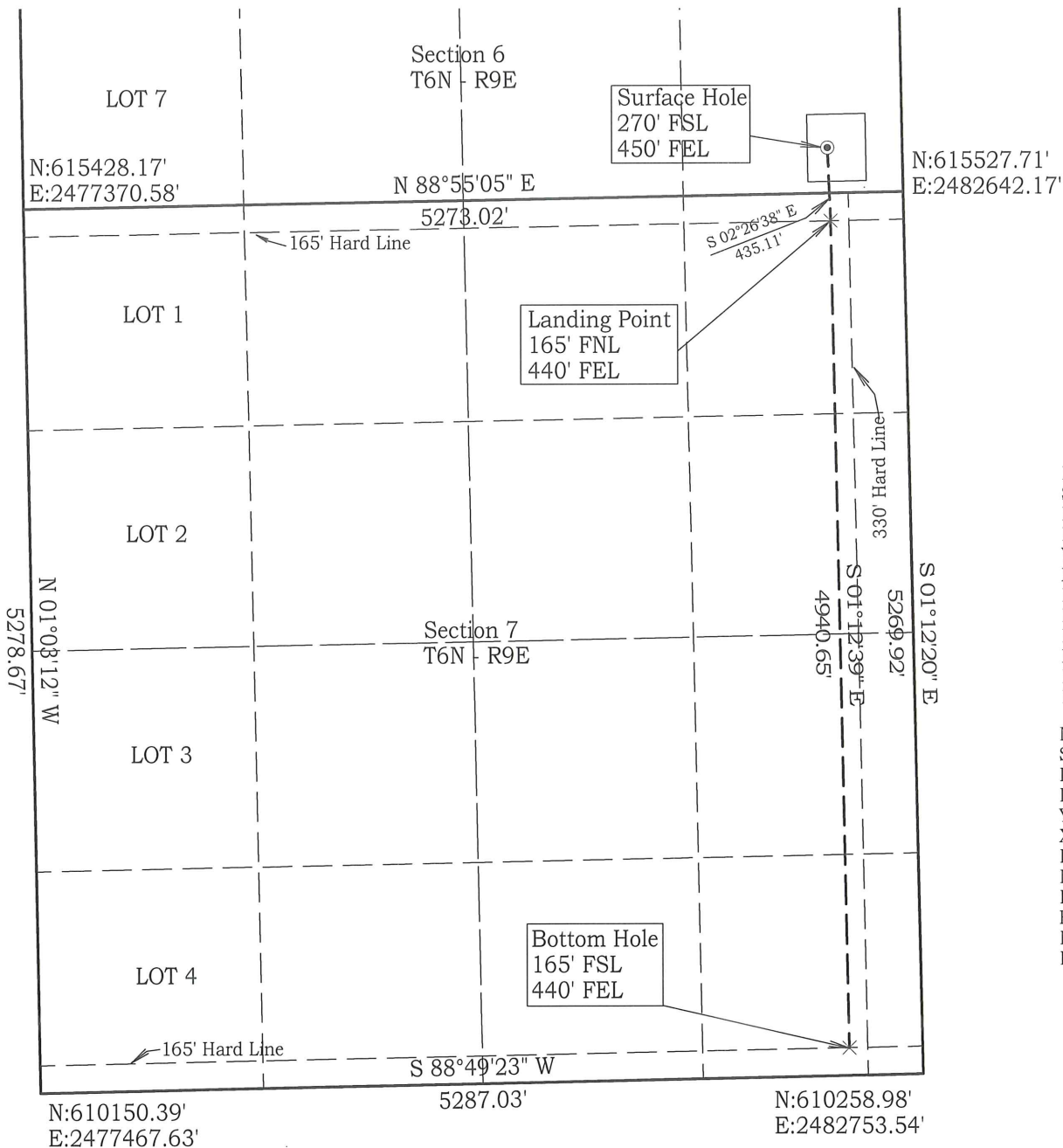

NAD 27 OK SOUTH
Surface Location
Latitude: 35.014880°
Longitude: 96.389653°
Y= 615,789'
X = 2,482,187'
Landing Point
N= 615,354'
E = 2,482,206'
Bottom Hole
N= 610,415'
E = 2,482,310'

NAD 83 OK SOUTH
Surface Location
Latitude: 35.014965°
Longitude: 96.389940°
Y= 615,836'
X = 2,450,590'
Landing Point
N= 615,402'
E = 2,450,608'
Bottom Hole
N= 610,462'
E = 2,450,712'

D. Harry McClintick

D. Harry McClintick, R.P.L.S. # 1367, CA # 3093

This location has been staked according to the best official survey records available to us, but its accuracy is not guaranteed. Please review this plat and notify us immediately of any discrepancy.

