

OKLAHOMA CORPORATION COMMISSION
OIL & GAS CONSERVATION DIVISION
P.O. BOX 52000
OKLAHOMA CITY, OK 73152-2000
(Rule 165:10-3-1)

API NUMBER: 051 24216

Approval Date: 11/07/2017

Expiration Date: 05/07/2018

Horizontal Hole Oil & Gas

PERMIT TO DRILL

WELL LOCATION: Sec: 08 Twp: 7N Rge: 7W

County: GRADY

SPOT LOCATION: ☐ SW ☐ SW ☐ SE ☐ SE

FEET FROM QUARTER: FROM SOUTH FROM EAST

SECTION LINES: 285 1123

Lease Name: JAXON

Well No: 8-5-1XH

Well will be 285 feet from nearest unit or lease boundary.

Operator Name: REBELLION ENERGY LLC

Telephone: 9187793136

OTC/OCC Number: 23733 0

REBELLION ENERGY LLC
5416 S YALE AVE STE 300
TULSA, OK 74135-6241

O'HARA FAMILY, LLC C/O FLORENCE O'HARA
17560 SW 29TH ST.
EL RENO OK 73036

Formation(s) (Permit Valid for Listed Formations Only):

| | Name | Depth | Name | Depth |
|---|---------------|-------|------|-------|
| 1 | MISSISSIPPIAN | 14925 | 6 | |
| 2 | WOODFORD | 15350 | 7 | |
| 3 | HUNTON | 15595 | 8 | |
| 4 | | | 9 | |
| 5 | | | 10 | |

Spacing Orders: 634475

Location Exception Orders:

Increased Density Orders:

Pending CD Numbers: 201705912
201705064
201705913

Special Orders:

Total Depth: 26000

Ground Elevation: 1100

Surface Casing: 530

Depth to base of Treatable Water-Bearing FM: 480

Under Federal Jurisdiction: No

Fresh Water Supply Well Drilled: No

Surface Water used to Drill: No

PIT 1 INFORMATION

Approved Method for disposal of Drilling Fluids:

Type of Pit System: CLOSED Closed System Means Steel Pits

Type of Mud System: WATER BASED

Chlorides Max: 5000 Average: 3000

Is depth to top of ground water greater than 10ft below base of pit? Y

Within 1 mile of municipal water well? Y

Wellhead Protection Area? Y

Pit is located in a Hydrologically Sensitive Area.

Category of Pit: C

Liner not required for Category: C

Pit Location is ALLUVIAL

Pit Location Formation: ALLUVIUM

D. One time land application -- (REQUIRES PERMIT)

PERMIT NO: 17-33251

H. SEE MEMO

This permit does not address the right of entry or settlement of surface damages.

The duration of this permit is SIX MONTHS, except as otherwise provided by Rule 165: 10-3-1.

Rule 165: 10-3-4 (c) (7) (e) - The Operator shall give 24 Hours notice by telephone to the appropriate District Office of the Conservation Division as to when Surface Casing will be run.

PIT 2 INFORMATION

Type of Pit System: CLOSED Closed System Means Steel Pits

Type of Mud System: OIL BASED

Chlorides Max: 300000 Average: 200000

Is depth to top of ground water greater than 10ft below base of pit? Y

Within 1 mile of municipal water well? Y

Wellhead Protection Area? Y

Pit is located in a Hydrologically Sensitive Area.

Category of Pit: C

Liner not required for Category: C

Pit Location is ALLUVIAL

Pit Location Formation: ALLUVIUM

HORIZONTAL HOLE 1

Sec 05 Twp 7N Rge 7W County GRADY

Spot Location of End Point: NW NE NE NE

Feet From: NORTH 1/4 Section Line: 165

Feet From: EAST 1/4 Section Line: 440

Depth of Deviation: 14870

Radius of Turn: 573

Direction: 5

Total Length: 10230

Measured Total Depth: 26000

True Vertical Depth: 15595

End Point Location from Lease,
Unit, or Property Line: 165

Notes:

Category

Description

HYDRAULIC FRACTURING

10/4/2017 - G71 - OCC 165:10-3-10 REQUIRES:

1) PRIOR TO COMMENCEMENT OF HYDRAULIC FRACTURING OPERATIONS FOR HORIZONTAL WELLS, NOTICE GIVEN FIVE BUSINESS DAYS IN ADVANCE TO OFFSET OPERATORS WITH WELLS COMPLETED IN THE SAME COMMON SOURCE OF SUPPLY WITHIN 1/2 MILE;

2) WITH NOTICE ALSO GIVEN 48 HOURS IN ADVANCE OF HYDRAULIC FRACTURING ALL WELLS TO BOTH THE OCC CENTRAL OFFICE AND LOCAL DISTRICT OFFICES, USING THE "FRAC NOTICE FORM" FOUND AT THE FOLLOWING LINK: OCCEWEB.COM/OG/OGFORMS.HTML; AND,

3) THE CHEMICAL DISCLOSURE OF HYDRAULIC FRACTURING INGREDIENTS FOR ALL WELLS TO BE REPORTED TO FRACFOCUS WITHIN 60 DAYS AFTER THE CONCLUSION THE HYDRAULIC FRACTURING OPERATIONS, USING THE FOLLOWING LINK: FRACFOCUS.ORG

MEMO

10/4/2017 - G71 - PIT 1 & 2 - CLOSED SYSTEM=STEEL PITS (REQUIRED - WASHITA RIVER); PIT 2 - OBM TO VENDOR, OBM CUTTINGS PER DISTRICT

PENDING CD - 201705064

10/17/2017 - G75 - (E.O.)(640)(HOR) 5-7N-7W
EST MSSP, WDFD, HNTN
POE TO BHL (MSSP, HNTN) NCT 660' FB
POE TO BHL (WDFD) NCT 165' FNL & FSL, NCT 330' FEL & FWL
REBELLION ENERGY, LLC
REC 10-17-2017 (JOHNSON)

This permit does not address the right of entry or settlement of surface damages.

051 24216 JAXON 8-5-1XH

The duration of this permit is SIX MONTHS, except as otherwise provided by Rule 165: 10-3-1.

Rule 165: 10-3-4 (c) (7) (e) - The Operator shall give 24 Hours notice by telephone to the appropriate District Office of the Conservation Division as to when Surface Casing will be run.

| Category | Description |
|---------------------------|--|
| PENDING CD - 201705912 | 10/17/2017 - G75 - (E.O.) 8 & 5-7N-7W EST MULTIUNIT HORIZONTAL WELL X634475 MSSP, WDFD, HNTN 8-7N-7W X201705064 MSSP, WDFD, HNTN 5-7N-7W (MSSP, HNTN ADJACENT COMMON SOURCES OF SUPPLY TO WDFD) 50% 8-7N-7W 50% 5-7N-7W REBELLION ENERGY, LLC REC 11-1-2017 (COMMISSIONERS EN BANC) |
| PENDING CD - 201705913 | 10/17/2017 - G75 - (E.O.) 8 & 5-7N-7W X634475 MSSP, WDFD, HNTN 8-7N-7W X201705064 MSSP, WDFD, HNTN 5-7N-7W COMPL. INT. (8-7N-7W) NCT 165' FSL, NCT 0' FNL, NCT 330' FEL COMPL. INT. (5-7N-7W) NCT 0' FSL, NCT 165' FNL, NCT 330' FEL REBELLION ENERGY, LLC REC 11-1-2017 (COMMISSIONERS EN BANC) |
| PUBLIC WATER SUPPLY WELLS | 10/4/2017 - G71 - GRADY CO RWD #1, 2 PWS/WPA, SE4 8-7N-7W |
| SPACING - 634475 | 10/17/2017 - G75 - (640) 8-7N-7W EST MSSP, WDFD, HNTN, OTHERS |



NOTE:
 The information shown herein is for
 construction purposes ONLY.

285'FSL-1123'FEL Section 8 Township 7N Range 7W I.M.

Operator: REBELLION ENERGY
 Lease Name: JAXON
 Topography & Vegetation Loc. fell on existing pad; ±27' NE of casing
 Good Drill Site? Yes
 Reference Stakes or Alternate Location Stakes Set None
 Well No.: 8-5-1HX
 ELEVATION:
 1101' Gr. at Level Pad NAVD88
 1100' Gr. at Level Pad NGVD29

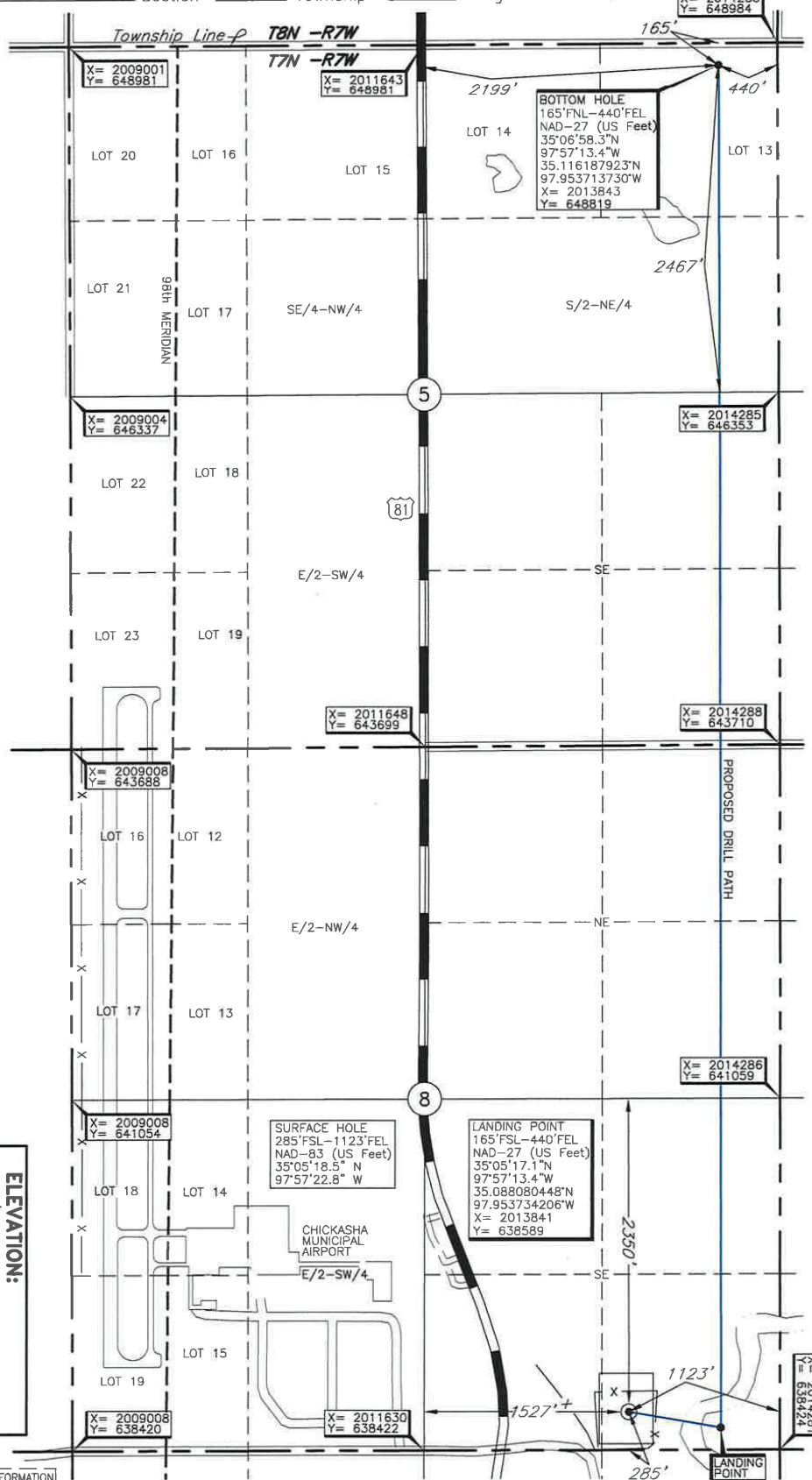

LANDING POINT, BOTTOM HOLE, AND DRILL PATH INFORMATION
 PROVIDED BY OPERATOR LISTED, NOT SURVEYED.

Revision ☒ A

Date of Drawing: Nov. 3, 2017

Invoice # 283669B Date Staked: Sept. 26, 2017

TR

CERTIFICATE:

I, Lee K. Goss an Oklahoma Licensed Land
 Surveyor and an authorized agent of Topographic Land
 Surveyors of Oklahoma, do hereby certify to the
 information shown herein

Oklahoma Lic. No. 1778

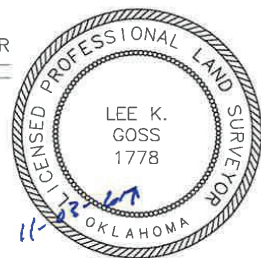

DATUM: NAD-27
 LAT: 35°05'18.3"N
 LONG: 97°57'21.7"W
 LAT: 35.088409477°N
 LONG: 97.956016173°W
 STATE PLANE
 COORDINATES: (US Feet)
 ZONE: OK SOUTH
 X: 2013159
 Y: 638708