

API NUMBER: 093 25100

OKLAHOMA CORPORATION COMMISSION  
OIL & GAS CONSERVATION DIVISION  
P.O. BOX 52000  
OKLAHOMA CITY, OK 73152-2000  
(Rule 165:10-3-1)

Approval Date: 11/01/2017  
Expiration Date: 05/01/2018

Horizontal Hole Oil & Gas

PERMIT TO DRILL

WELL LOCATION: Sec: 04 Twp: 20N Rge: 16W

County: MAJOR

SPOT LOCATION: ☐ SE ☐ SE ☐ SE ☐ SW

FEET FROM QUARTER: FROM SOUTH FROM WEST

SECTION LINES: 200 2360

Lease Name: WEBSTER

Well No: 4-1H

Well will be 200 feet from nearest unit or lease boundary.

Operator Name: COMANCHE EXPLORATION CO LLC

Telephone: 4057555900

OTC/OCC Number: 20631 0

COMANCHE EXPLORATION CO LLC  
6520 N WESTERN AVE STE 300  
OKLAHOMA CITY, OK 73116-7334

WEBSTER FAMILY TRUST  
229938 E. COUNTY RD. 54  
CHESTER OK 73838

Formation(s) (Permit Valid for Listed Formations Only):

|   | Name          | Depth | Name | Depth |
|---|---------------|-------|------|-------|
| 1 | MISSISSIPPIAN | 8300  | 6    |       |
| 2 |               |       | 7    |       |
| 3 |               |       | 8    |       |
| 4 |               |       | 9    |       |
| 5 |               |       | 10   |       |

Spacing Orders: 657092

Location Exception Orders: 659722

Increased Density Orders:

Pending CD Numbers:

Special Orders:

Total Depth: 14467

Ground Elevation: 1789

Surface Casing: 660

Depth to base of Treatable Water-Bearing FM: 610

Under Federal Jurisdiction: No

Fresh Water Supply Well Drilled: No

Surface Water used to Drill: No

PIT 1 INFORMATION

Approved Method for disposal of Drilling Fluids:

Type of Pit System: CLOSED Closed System Means Steel Pits

Type of Mud System: WATER BASED

Chlorides Max: 8000 Average: 5000

Is depth to top of ground water greater than 10ft below base of pit? Y

Within 1 mile of municipal water well? N

Wellhead Protection Area? N

Pit is located in a Hydrologically Sensitive Area.

Category of Pit: C

Liner not required for Category: C

Pit Location is AP/TE DEPOSIT

Pit Location Formation: TERRACE

D. One time land application -- (REQUIRES PERMIT)

PERMIT NO: 17-33292

H. SEE MEMO

This permit does not address the right of entry or settlement of surface damages.

The duration of this permit is SIX MONTHS, except as otherwise provided by Rule 165: 10-3-1.

Rule 165: 10-3-4 (c) (7) (e) - The Operator shall give 24 Hours notice by telephone to the appropriate District Office of the Conservation Division as to when Surface Casing will be run.

PIT 2 INFORMATION

Type of Pit System: CLOSED Closed System Means Steel Pits

Type of Mud System: OIL BASED

Chlorides Max: 300000 Average: 200000

Is depth to top of ground water greater than 10ft below base of pit? Y

Within 1 mile of municipal water well? N

Wellhead Protection Area? N

Pit is located in a Hydrologically Sensitive Area.

Category of Pit: C

Liner not required for Category: C

Pit Location is AP/TE DEPOSIT

Pit Location Formation: TERRACE

HORIZONTAL HOLE 1

Sec 04 Twp 20N Rge 16W County MAJOR

Spot Location of End Point: NE NE NE NW

Feet From: NORTH 1/4 Section Line: 135

Feet From: WEST 1/4 Section Line: 2360

Depth of Deviation: 8244

Radius of Turn: 750

Direction: 360

Total Length: 5045

Measured Total Depth: 14467

True Vertical Depth: 9280

End Point Location from Lease,

Unit, or Property Line: 135

Notes:

Category

Description

HYDRAULIC FRACTURING

10/16/2017 - G71 - OCC 165:10-3-10 REQUIRES:

1) PRIOR TO COMMENCEMENT OF HYDRAULIC FRACTURING OPERATIONS FOR HORIZONTAL WELLS, NOTICE GIVEN FIVE BUSINESS DAYS IN ADVANCE TO OFFSET OPERATORS WITH WELLS COMPLETED IN THE SAME COMMON SOURCE OF SUPPLY WITHIN 1/2 MILE;

2) WITH NOTICE ALSO GIVEN 48 HOURS IN ADVANCE OF HYDRAULIC FRACTURING ALL WELLS TO BOTH THE OCC CENTRAL OFFICE AND LOCAL DISTRICT OFFICES, USING THE "FRAC NOTICE FORM" FOUND AT THE FOLLOWING LINK: [OCCEWEB.COM/OG/OGFORMS.HTML](http://OCCEWEB.COM/OG/OGFORMS.HTML); AND,

3) THE CHEMICAL DISCLOSURE OF HYDRAULIC FRACTURING INGREDIENTS FOR ALL WELLS TO BE REPORTED TO FRACFOCUS WITHIN 60 DAYS AFTER THE CONCLUSION THE HYDRAULIC FRACTURING OPERATIONS, USING THE FOLLOWING LINK: [FRACFOCUS.ORG](http://FRACFOCUS.ORG)

INTERMEDIATE CASING

10/16/2017 - G71 - DUE TO THE KNOWN POTENTIAL RISK OF ENCOUNTERING AN OVER-PRESSURED ZONE IN THE MORROW SERIES IN THIS AREA, THE TECHNICAL MANAGER RECOMMENDS SETTING AN INTERMEDIATE STRING OF CASING IMMEDIATELY ABOVE THE MORROW SERIES

LOCATION EXCEPTION - 659722

10/18/2017 - G75 - (I.O.) 4-20N-16W  
X657092 MSSP, OTHER  
COMPL. INT. NCT 165 TO SL, NCT 165' TO NL, NCT 660' TO WL  
DEVON ENERGY PROD. CO., L.P. \*\*  
1-10-2017

\*\* S/B COMANCHE EXPLOR. CO. LLC; TO BE CORRECTED AT HEARING FOR FINAL ORDER  
LOCATION EXCEPTION PER ATTORNEY FOR OPERATOR

This permit does not address the right of entry or settlement of surface damages.

The duration of this permit is SIX MONTHS, except as otherwise provided by Rule 165: 10-3-1.

Rule 165: 10-3-4 (c) (7) (e) - The Operator shall give 24 Hours notice by telephone to the appropriate District Office of the Conservation Division as to when Surface Casing will be run.

093 25100 WEBSTER 4-1H

| Category         | Description                                                                                                                                                   |
|------------------|---------------------------------------------------------------------------------------------------------------------------------------------------------------|
| MEMO             | 10/16/2017 - G71 - PIT 1 & 2 - CLOSED SYSTEM=STEEL PITS PER OPERATOR REQUEST; PIT 2 - OBM TO VENDOR, OBM CUTTINGS PER DISTRICT                                |
| SPACING - 657092 | 10/18/2017 - G75 - (691)(HOR) 4-20N-16W<br>VAC 80607 MNMCO, OTHER<br>VAC 351096 CRLM<br>EXT OTHER<br>EST MSSP, OTHER<br>COMPL. INT. NLT 660' FB, NCT 600' FWB |

This permit does not address the right of entry or settlement of surface damages.  
The duration of this permit is SIX MONTHS, except as otherwise provided by Rule 165: 10-3-1.  
Rule 165: 10-3-4 (c) (7) (e) - The Operator shall give 24 Hours notice by telephone to the appropriate District Office of the Conservation Division as to when Surface Casing will be run.



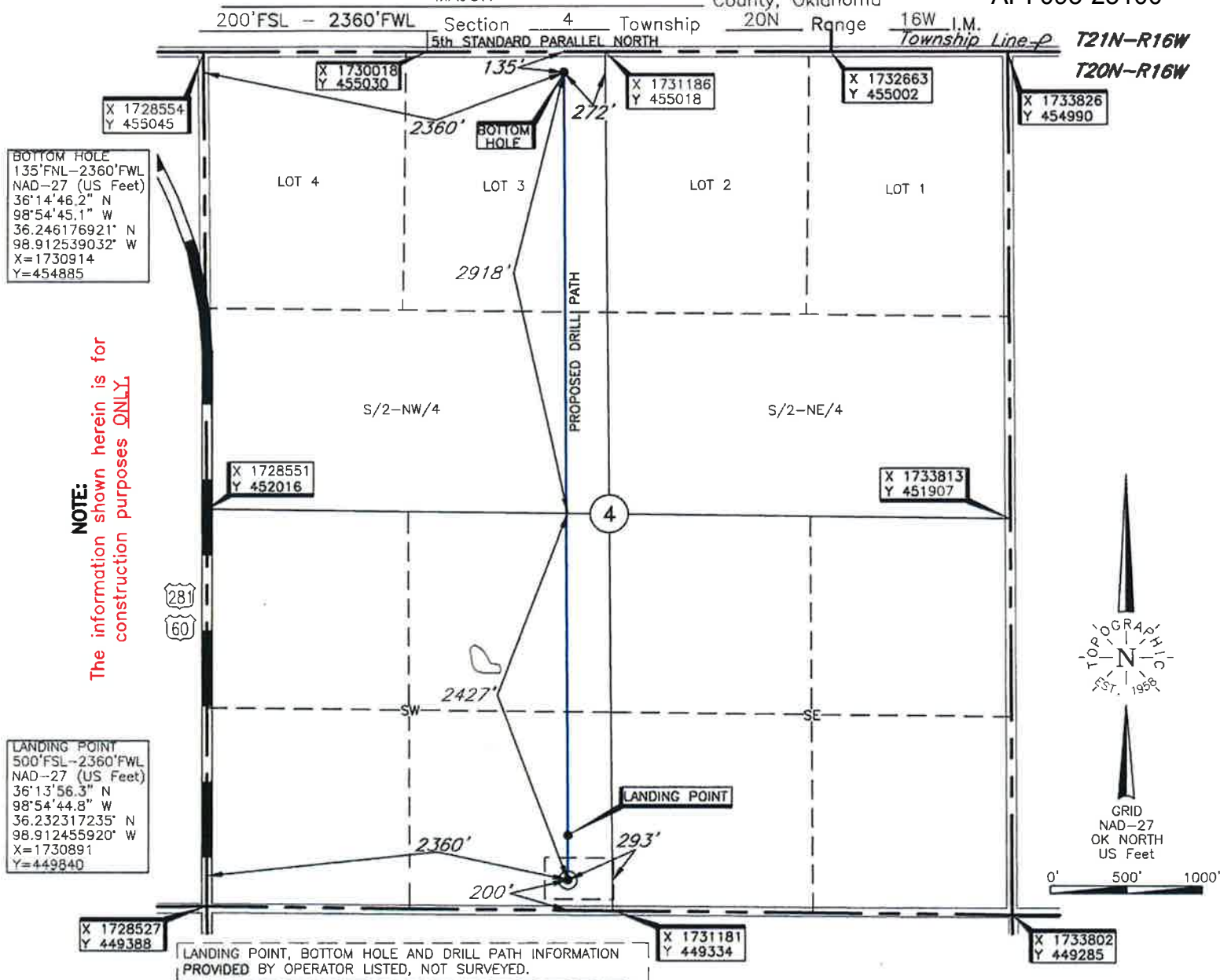

Operator: COMANCHE EXPLORATION CO., LLC

Lease Name: WEBSTER

Well No.: 4-1H

ELEVATION:

1789' Gr. at Stake

Topography & Vegetation Loc. fell in level love grass field

Good Drill Site? Yes Reference Stakes or Alternate Location  
Stakes Set None

Best Accessibility to Location From South off county road

Distance & Direction  
from Hwy Jct or Town From Chester, OK, go ±1.0 mi. North to the SW Cor. of Sec.

4-T20N-R16W

Date of Drawing: Oct. 10, 2017

Invoice # 282277 Date Staked: Oct. 06, 2017

AC

CERTIFICATE:

I, Thomas L. Howell an Oklahoma Licensed Land  
Surveyor and an authorized agent of Topographic Land  
Surveyors of Oklahoma, do hereby certify to the  
information shown herein

Thomas L. Howell  
Oklahoma Lic. No. 1433

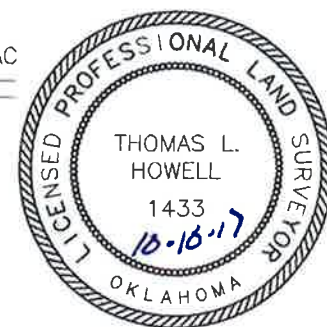

This information was gathered with a GPS receiver with ±1 foot Horiz./Vert. accuracy

DATUM: NAD-27  
LAT: 36°13'53.4"N  
LONG: 98°54'44.8"W  
LAT: 36.231492400° N  
LONG: 98.912456526° W  
STATE PLANE  
COORDINATES: (US Feet)  
ZONE: OK NORTH  
X: 1730888  
Y: 449540