

OKLAHOMA CORPORATION COMMISSION  
OIL & GAS CONSERVATION DIVISION  
P.O. BOX 52000  
OKLAHOMA CITY, OK 73152-2000  
(Rule 165:10-3-1)

API NUMBER: 011 24065

Approval Date: 08/10/2018

Expiration Date: 02/10/2019

Horizontal Hole Oil & Gas

PERMIT TO DRILL

WELL LOCATION: Sec: 03 Twp: 15N Rge: 13W County: BLAINE

SPOT LOCATION: ☐ NW ☐ NE ☐ NW ☐ NW FEET FROM QUARTER: FROM NORTH FROM WEST

SECTION LINES: 250 910

Lease Name: SAWYER Well No: 1613 3H-27X Well will be 250 feet from nearest unit or lease boundary.

Operator Name: NEWFIELD EXPLORATION MID-CON INC

Telephone: 2816742521; 9188781

OTC/OCC Number: 20944 0

NEWFIELD EXPLORATION MID-CON INC  
24 WATERWAY AVE STE 900  
THE WOODLANDS, TX 77380-2764

TODD JAY ICE TRUST  
82742 N. 2470 ROAD  
FAY OK 73646

Formation(s) (Permit Valid for Listed Formations Only):

	Name	Depth	Name	Depth
1	MISSISSIPPI	11678	6	
2	MISSISSIPPIAN	11696	7	
3			8	
4			9	
5			10	

Spacing Orders: 205164  
664096

Location Exception Orders:

Increased Density Orders:

Pending CD Numbers: 201805210  
201805212  
201805215  
201805216

Special Orders:

Total Depth: 22391

Ground Elevation: 1778

**Surface Casing: 480**

Depth to base of Treatable Water-Bearing FM: 230

Under Federal Jurisdiction: No

Fresh Water Supply Well Drilled: No

Surface Water used to Drill: No

**PIT 1 INFORMATION**

Approved Method for disposal of Drilling Fluids:

Type of Pit System: CLOSED Closed System Means Steel Pits

Type of Mud System: WATER BASED

Chlorides Max: 8000 Average: 5000

Is depth to top of ground water greater than 10ft below base of pit? Y

Within 1 mile of municipal water well? N

Wellhead Protection Area? N

Pit is located in a Hydrologically Sensitive Area.

**Category of Pit: C**

**Liner not required for Category: C**

Pit Location is AP/TE DEPOSIT

Pit Location Formation: TERRACE

D. One time land application -- (REQUIRES PERMIT) PERMIT NO: 18-35056

E. Haul to Commercial pit facility: Sec. 31 Twn. 12N Rng. 8W Cnty. 17 Order No: 587498

H. SEE MEMO

This permit does not address the right of entry or settlement of surface damages.

The duration of this permit is SIX MONTHS, except as otherwise provided by Rule 165: 10-3-1.

Rule 165: 10-3-4 (c) (7) (e) - The Operator shall give 24 Hours notice by telephone to the appropriate District Office of the Conservation Division as to when Surface Casing will be run.

PIT 2 INFORMATION

Type of Pit System: CLOSED Closed System Means Steel Pits

Type of Mud System: OIL BASED

Chlorides Max: 300000 Average: 200000

Is depth to top of ground water greater than 10ft below base of pit? Y

Within 1 mile of municipal water well? N

Wellhead Protection Area? N

Pit is located in a Hydrologically Sensitive Area.

Category of Pit: C

Liner not required for Category: C

Pit Location is AP/TE DEPOSIT

Pit Location Formation: TERRACE

HORIZONTAL HOLE 1

Sec 27 Twp 16N Rge 13W County BLAINE

Spot Location of End Point: NE NW NE NW

Feet From: NORTH 1/4 Section Line: 85

Feet From: WEST 1/4 Section Line: 1887

Depth of Deviation: 11356

Radius of Turn: 518

Direction: 10

Total Length: 10315

Measured Total Depth: 22391

True Vertical Depth: 11696

End Point Location from Lease,  
Unit, or Property Line: 85

Notes:

Category

Description

HYDRAULIC FRACTURING

8/6/2018 - G71 - OCC 165:10-3-10 REQUIRES:

1) PRIOR TO COMMENCEMENT OF HYDRAULIC FRACTURING OPERATIONS FOR HORIZONTAL WELLS, NOTICE GIVEN FIVE BUSINESS DAYS IN ADVANCE TO OFFSET OPERATORS WITH WELLS COMPLETED IN THE SAME COMMON SOURCE OF SUPPLY WITHIN 1/2 MILE;

2) WITH NOTICE ALSO GIVEN 48 HOURS IN ADVANCE OF HYDRAULIC FRACTURING ALL WELLS TO BOTH THE OCC CENTRAL OFFICE AND LOCAL DISTRICT OFFICES, USING THE "FRAC NOTICE FORM" FOUND AT THE FOLLOWING LINK: [OCCWEB.COM/OG/OGFORMS.HTML](http://OCCWEB.COM/OG/OGFORMS.HTML); AND,

3) THE CHEMICAL DISCLOSURE OF HYDRAULIC FRACTURING INGREDIENTS FOR ALL WELLS TO BE REPORTED TO FRACFOCUS WITHIN 60 DAYS AFTER THE CONCLUSION THE HYDRAULIC FRACTURING OPERATIONS, USING THE FOLLOWING LINK: [FRACFOCUS.ORG](http://FRACFOCUS.ORG)

INTERMEDIATE CASING

8/6/2018 - G71 - DUE TO THE KNOWN POTENTIAL RISK OF ENCOUNTERING AN OVER-PRESSURED ZONE IN THE MORROW SERIES IN THIS AREA, THE TECHNICAL MANAGER RECOMMENDS SETTING AN INTERMEDIATE STRING OF CASING IMMEDIATELY ABOVE THE MORROW SERIES

MEMO

8/6/2018 - G71 - PIT 1 & 2 - CLOSED SYSTEM = STEEL PITS PER OPERATOR REQUEST, WBM/CUTTINGS & OBM CUTTINGS CAPTURED IN STEEL HALF PITS, WBM CUTTINGS WILL BE SOIL FARMED, WBM & OBM CUTTINGS TRANSFERRED TO R360 587498 (31-12N-8W), CANADIAN CO; PIT 2 - OBM TO VENDOR

PENDING CD - 201805210

8/6/2018 - G58 - 27-16N-13W  
X205164 MISS  
3 WELLS  
NO OP. NAMED  
REC 8/7/2018 (PORTER)

This permit does not address the right of entry or settlement of surface damages.

011 24065 SAWYER 1613 3H-27X

The duration of this permit is SIX MONTHS, except as otherwise provided by Rule 165: 10-3-1.

Rule 165: 10-3-4 (c) (7) (e) - The Operator shall give 24 Hours notice by telephone to the appropriate District Office of the Conservation Division as to when Surface Casing will be run.

Category	Description
PENDING CD - 201805212	8/6/2018 - G58 - 34-16N-13W X664096 MSSP 3 WELLS NO OP. NAMED REC 8/7/2018 (PORTER)
PENDING CD - 201805215	8/6/2018 - G58 - (I.O.) 27 & 34-16N-13W EST MULTIUNIT HORIZONTAL WELL X205164 MISS 27-16N-13W X664096 MSSP 34-16N-13W 50% 27-16N-13W 50% 34-16N-13W NO OP. NAMED REC 8/7/2018 (PORTER)
PENDING CD - 201805216	8/6/2018 - G58 - (I.O.) 27 & 34-16N-13W X205164 MISS 27-16N-13W X664096 MSSP 34-16N-13W COMPL. INT. (34-16N-13W) NCT 165' FSL, NCT 0' FNL, NCT 1320' FWL COMPL. INT. (27-16N-13W) NCT 0' FSL, NCT 165' FNL, NCT 1320' FWL NO OP. NAMED REC 8/7/2018 (PORTER)
SPACING - 205164	8/6/2018 - G58 - (640) 27-16N-13W EXT OTHERS EXT 123621 MISS, OTHERS
SPACING - 664096	8/6/2018 - G58 - (640)(HOR) 34-16N-13W EST OTHERS EXT 659938 MSSP, OTHERS COMPL. INT. NLT 660' FB (COEXIST SP. ORDER 138660 CSTR; SP. ORDER 590461 MSSLM)

This permit does not address the right of entry or settlement of surface damages.

The duration of this permit is SIX MONTHS, except as otherwise provided by Rule 165: 10-3-1.

Rule 165: 10-3-4 (c) (7) (e) - The Operator shall give 24 Hours notice by telephone to the appropriate District Office of the Conservation Division as to when Surface Casing will be run.

# WELL LOCATION

M & M Land Surveying, Inc.  
Phone (580) 226-0446  
520 E Street N.W.  
Ardmore, OK 73401

Company Name: NEWFIELD EXPLORATION MID-CONTINENT INC.  
Lease Name: SAWYER 1613 3H-27X  
Section 3 Township 15 N Range 13 W , I.B.M., County of Blaine, State of Oklahoma  
Elevation 1778' GROUND Good Location? YES  
Original Location: 250'FNL - 910'FWL  
Topography: PASTURE - 20' EAST OF SAWYER 1613 4H-27X

011-24065

This location has been staked according to the best official survey records available to us. The metrical data shown hereon is for permitting the well location and the section location may or may not be field verified. Please review this plat and notify us immediately of any discrepancy.

Best Accessibility to Location: From the North

Distance & Direction From Nearest Town: 9.0 miles Southwest of Watonga

From the town of Watonga and the intersection of U.S. Highway No. 270 W. (U.S. Highway No. 281 N., State Highway No. 3, State Highway No. 33, and C Street) and U.S. Highway No. 270 E. (U.S. Highway No. 281 S., State Highway No. 8, and South Clarence Nash Boulevard); Go West 9.0 miles on U.S. Highway No. 270 W. (U.S. Highway No. 281 N., S.H. No. 3, S.H. No. 33, and C Street); Then go South 2.0 miles on County Road N2480; Then go East 0.2 mile on County Road E0830 to location in SECTION 3-T15N-R13W, I.B.M., Blaine County, Oklahoma.

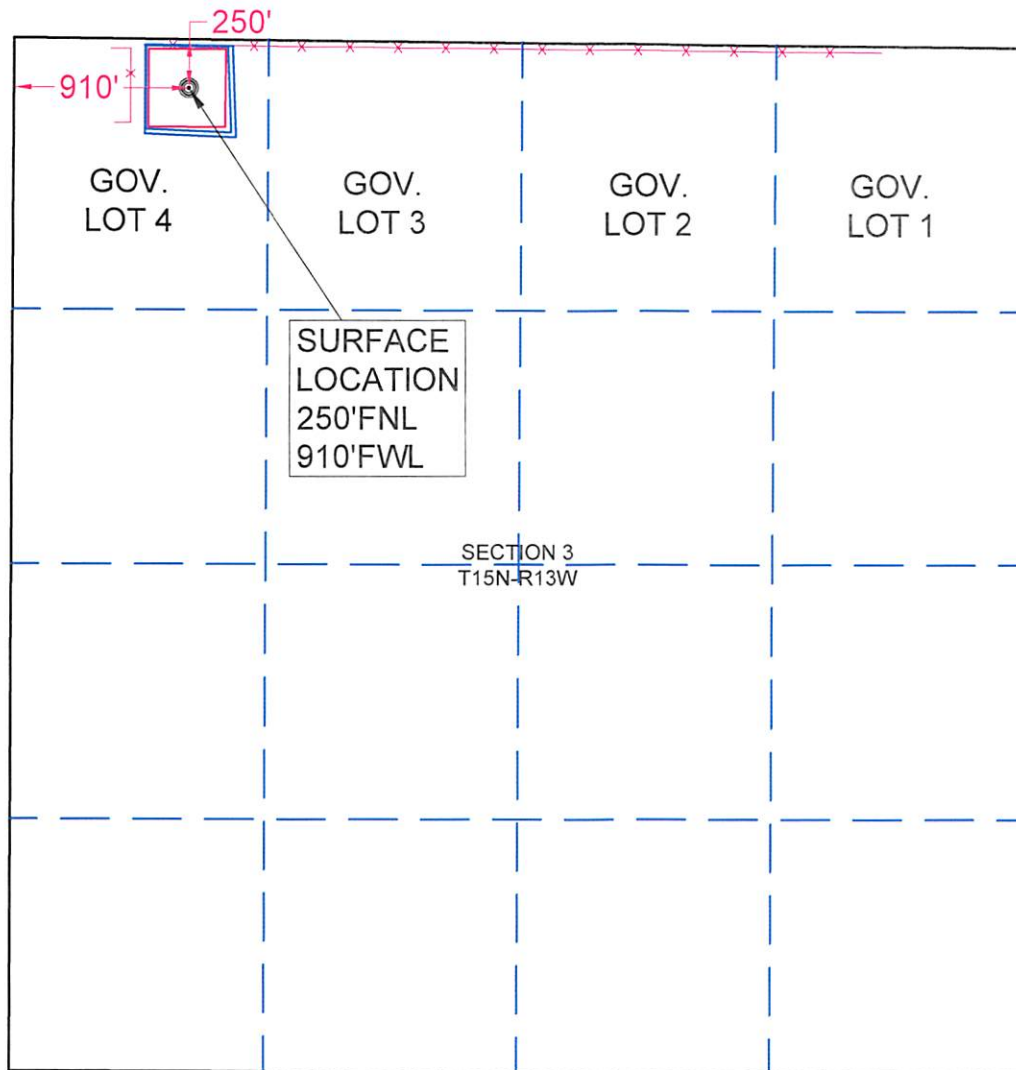

SCALE 1" = 1000'

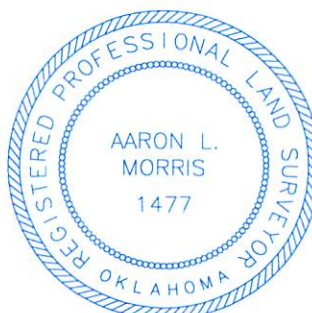
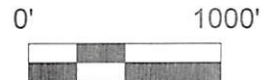

*A.L. Morris* 06/21/2018

Aaron L. Morris R.P.L.S. No.1477  
Bennett-Morris & Associates  
Land Surveying P.C. ~ C.A. No.  
5795 (LS)  
Phone (580) 226-5108  
Fax (888) 662-7778  
1010 Northwest Boulevard  
Ardmore, OK 73401

SURVEY BY: M & M Land Surveying, Inc. ~ C.A. No. 3093 (LS)	
DRAWING BY: Bennett-Morris And Associates Land Surveying, P.C.	
© COPYRIGHT 2017 C.A. No. 5975 (LS) ~ Aaron L. Morris, RPLS	
PROJECT NUMBER: 18246	SITE VISIT: (Explanation and Date)
	STAKING DATE: 06/14/2018
SHEET: 1 OF 10	DRAWING DATE: 06/19/2018



# LOCATION AND ELEVATION VERIFICATION MAP

M & M Land Surveying, Inc.  
Phone (580) 226-0446  
520 E Street N.W.  
Ardmore, OK 73401

Company Name: NEWFIELD EXPLORATION MID-CONTINENT INC.  
Lease Name: SAWYER 1613 3H-27X  
Section 3 Township 15 N Range 13 W , I.B.M., County of Blaine, State of Oklahoma  
Elevation 1778' GROUND Good Location? YES  
Original Location: 250'FNL - 910'FWL  
Topography: PASTURE - 20' EAST OF SAWYER 1613 4H-27X

Best Accessibility to Location: From the North  
Distance & Direction From Nearest Town: 9.0 miles Southwest of Watonga  
From the town of Watonga and the intersection of U.S. Highway No. 270 W. (U.S. Highway No. 281 N., State Highway No. 3, State Highway No. 33, and C Street) and U.S. Highway No. 270 E. (U.S. Highway No. 281 S., State Highway No. 8, and South Clarence Nash Boulevard); Go West 9.0 miles on U.S. Highway No. 270 W. (U.S. Highway No. 281 N., S.H. No. 3, S.H. No. 33, and C Street); Then go South 2.0 miles on County Road N2480; Then go East 0.2 mile on County Road E0830 to location in SECTION 3-T15N-R13W, I.B.M., Blaine County, Oklahoma.

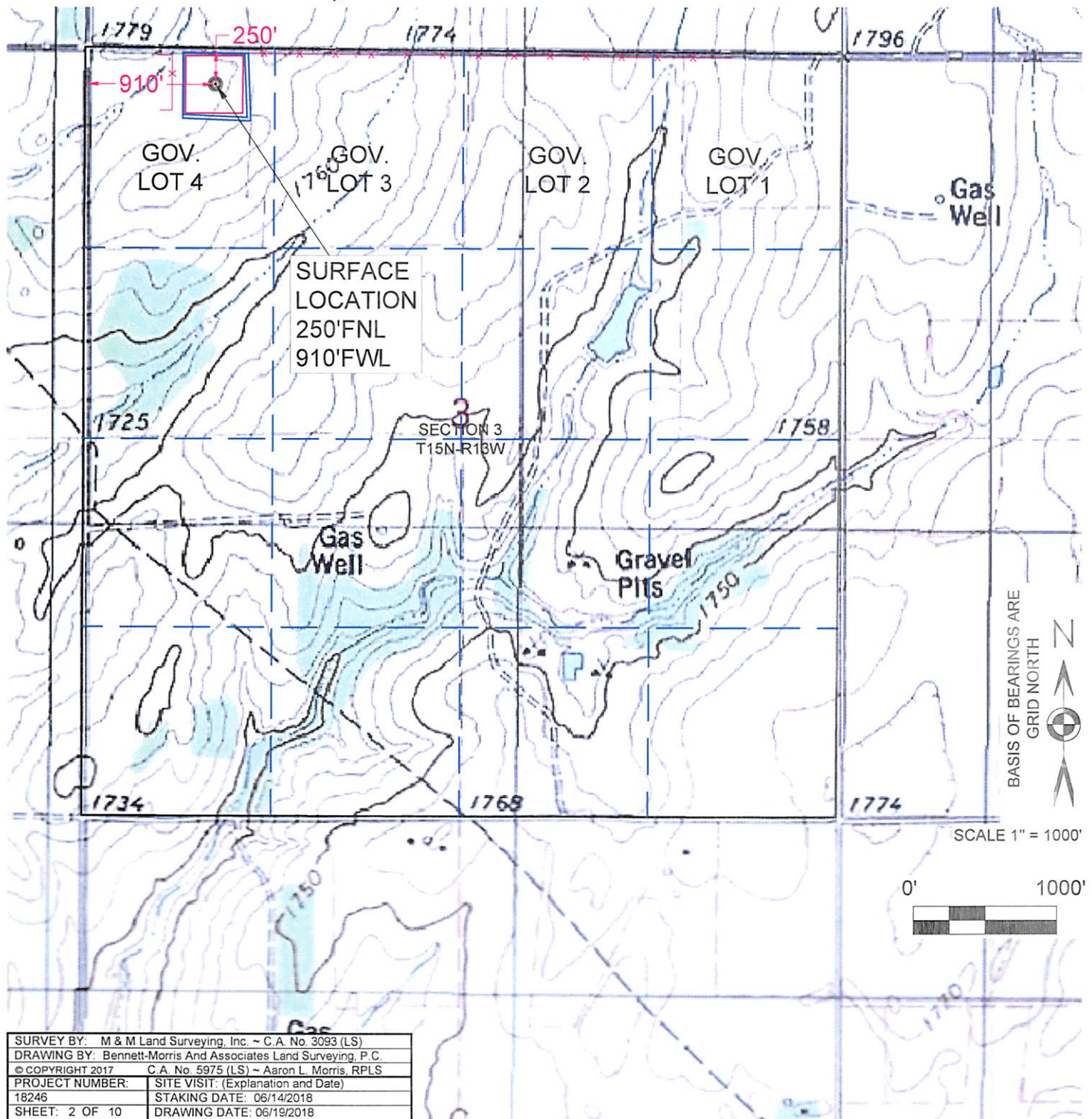

SURVEY BY: M & M Land Surveying, Inc. ~ C.A. No. 3093 (LS)	
DRAWING BY: Bennett-Morris And Associates Land Surveying, P.C.	
© COPYRIGHT 2017 C.A. No. 5975 (LS) ~ Aaron L. Morris, RPLS	
PROJECT NUMBER: 18246	SITE VISIT: (Explanation and Date)
SHEET: 2 OF 10	STAKING DATE: 06/14/2018
	DRAWING DATE: 06/19/2018



# FLOOD ELEVATION MAP

M & M Land Surveying, Inc.  
Phone (580) 226-0446  
520 E Street N.W.  
Ardmore, OK 73401

Company Name: NEWFIELD EXPLORATION MID-CONTINENT INC.  
Lease Name: SAWYER 1613 3H-27X  
Section 3 Township 15 N Range 13 W , I.B.M., County of Blaine, State of Oklahoma  
Elevation Good Location?  
Original Location: 250'FNL - 910'FWL 1778' GROUND YES  
Topography: PASTURE - 20' EAST OF SAWYER 1613 4H-27X

Best Accessibility to Location: From the North  
Distance & Direction From Nearest Town: 9.0 miles Southwest of Watonga  
From the town of Watonga and the intersection of U.S. Highway No. 270 W. (U.S. Highway No. 281 N., State Highway No. 3, State Highway No. 33, and C Street) and U.S. Highway No. 270 E. (U.S. Highway No. 281 S., State Highway No. 8, and South Clarence Nash Boulevard); Go West 9.0 miles on U.S. Highway No. 270 W. (U.S. Highway No. 281 N., S.H. No. 3, S.H. No. 33, and C Street); Then go South 2.0 miles on County Road N2480; Then go East 0.2 mile on County Road E0830 to location in SECTION 3-T15N-R13W, I.B.M., Blaine County, Oklahoma.

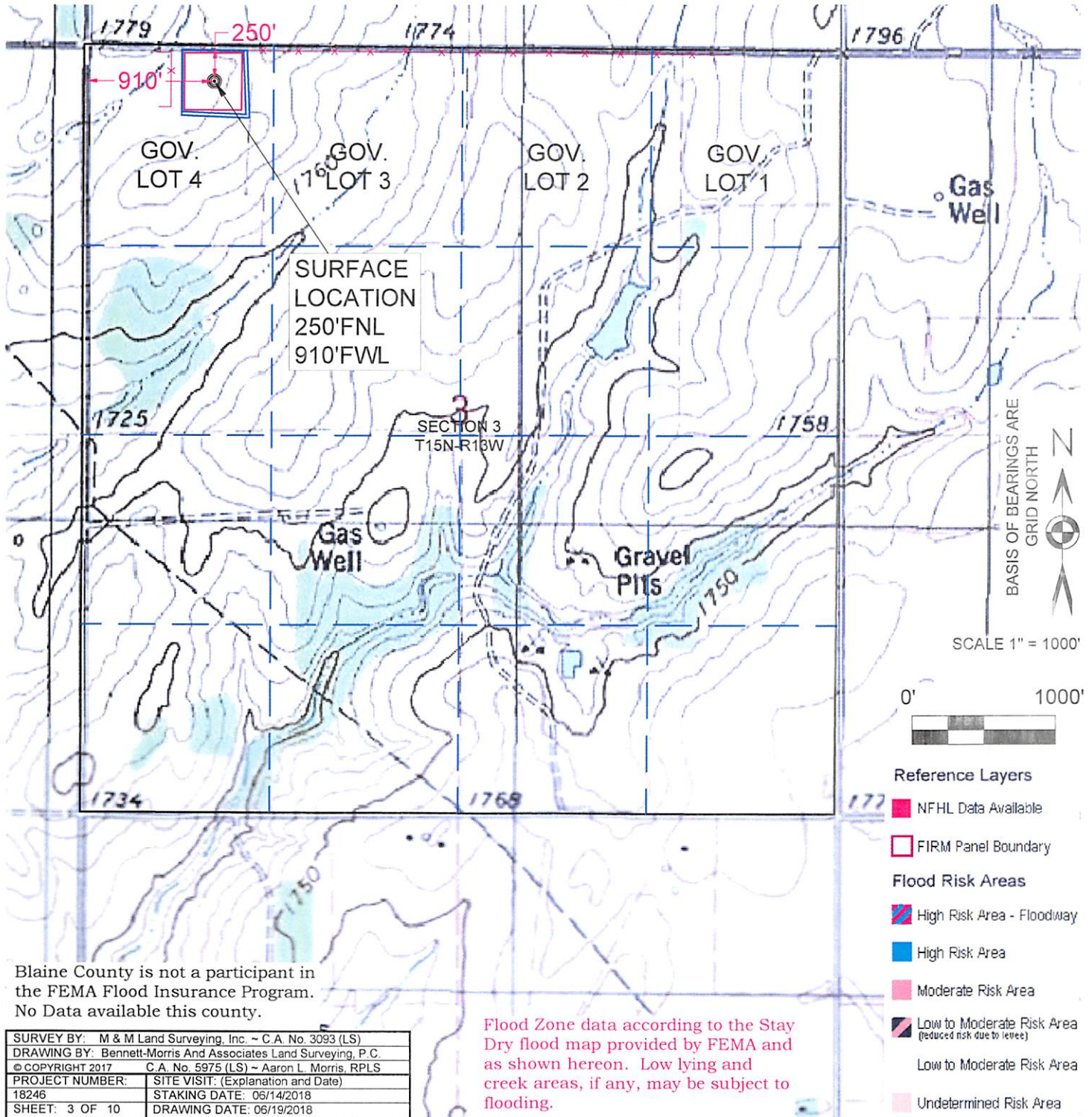



# AERIAL PHOTO

M & M Land Surveying, Inc.  
Phone (580) 226-0446  
520 E Street N.W.  
Ardmore, OK 73401

Company Name: NEWFIELD EXPLORATION MID-CONTINENT INC.  
Lease Name: SAWYER 1613 3H-27X  
Section 3 Township 15 N Range 13 W , I.B.M., County of Blaine, State of Oklahoma  
Elevation 1778' GROUND Good Location? YES  
Original Location: 250'FNL - 910'FWL  
Topography: PASTURE - 20' EAST OF SAWYER 1613 4H-27X

Best Accessibility to Location: From the North  
Distance & Direction From Nearest Town: 9.0 miles Southwest of Watonga  
From the town of Watonga and the intersection of U.S. Highway No. 270 W. (U.S. Highway No. 281 N., State Highway No. 3, State Highway No. 33, and C Street) and U.S. Highway No. 270 E. (U.S. Highway No. 281 S., State Highway No. 8, and South Clarence Nash Boulevard); Go West 9.0 miles on U.S. Highway No. 270 W. (U.S. Highway No. 281 N., S.H. No. 3, S.H. No. 33, and C Street); Then go South 2.0 miles on County Road N2480; Then go East 0.2 mile on County Road E0830 to location in SECTION 3-T15N-R13W, I.B.M., Blaine County, Oklahoma.

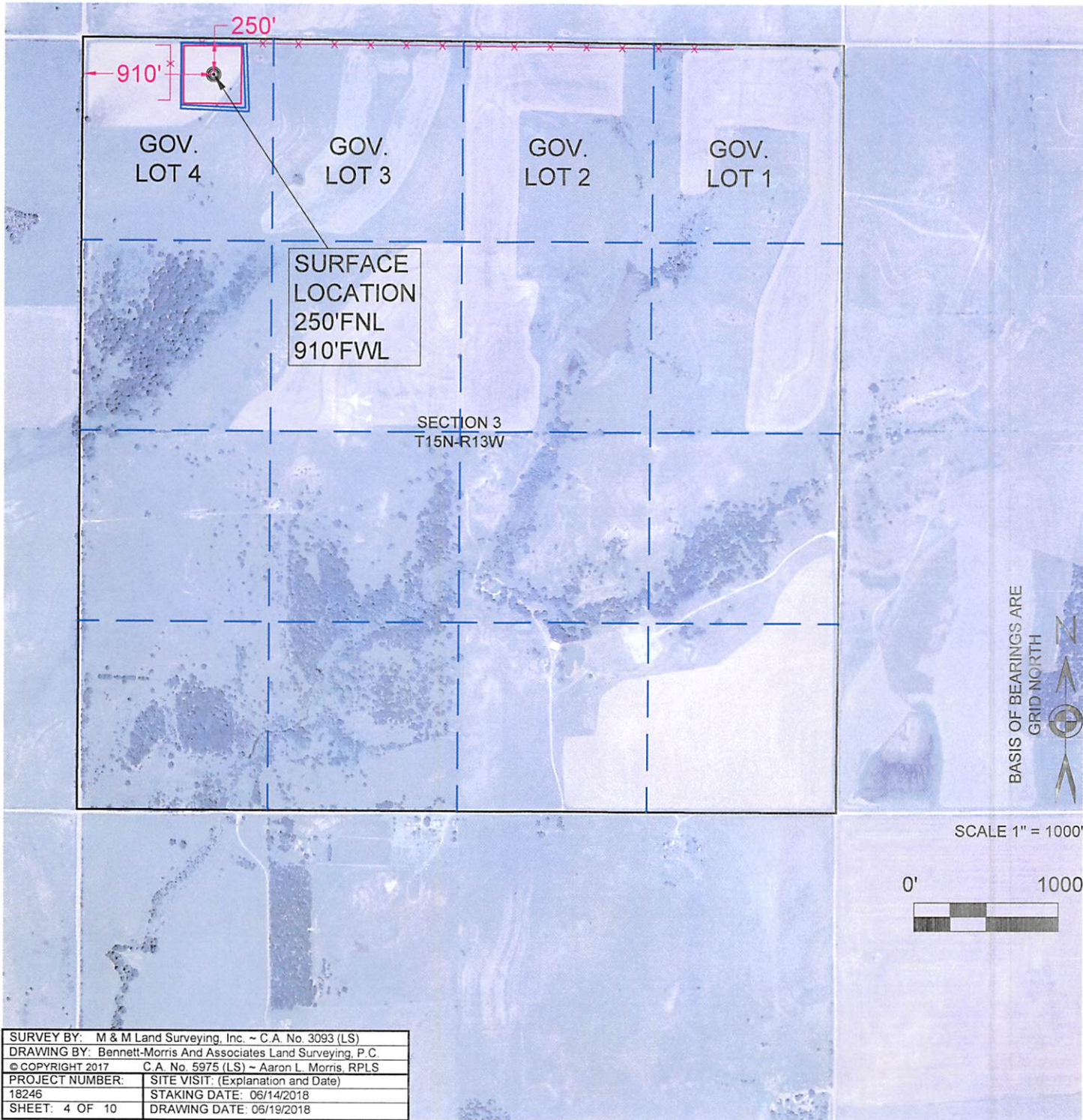



# LEASE ROAD PLAT

M & M Land Surveying, Inc.  
Phone (580) 226-0446  
520 E Street N.W.  
Ardmore, OK 73401

Company Name: NEWFIELD EXPLORATION MID-CONTINENT INC.

Lease Name: SAWYER 1613 3H-27X

Section 3 Township 15 N Range 13 W , I.B.M., County of Blaine, State of Oklahoma

Original Location: 250'FNL - 910'FWL Elevation 1778' GROUND Good Location? YES

Topography: PASTURE - 20' EAST OF SAWYER 1613 4H-27X

Best Accessibility to Location: From the North

Distance & Direction From Nearest Town: 9.0 miles Southwest of Watonga

From the town of Watonga and the intersection of U.S. Highway No. 270 W. (U.S. Highway No. 281 N., State Highway No. 3, State Highway No. 33, and C Street) and U.S. Highway No. 270 E. (U.S. Highway No. 281 S., State Highway No. 8, and South Clarence Nash Boulevard); Go West 9.0 miles on U.S. Highway No. 270 W. (U.S. Highway No. 281 N., S.H. No. 3, S.H. No. 33, and C Street); Then go South 2.0 miles on County Road N2480; Then go East 0.2 mile on County Road E0830 to location in SECTION 3-T15N-R13W, I.B.M., Blaine County, Oklahoma.

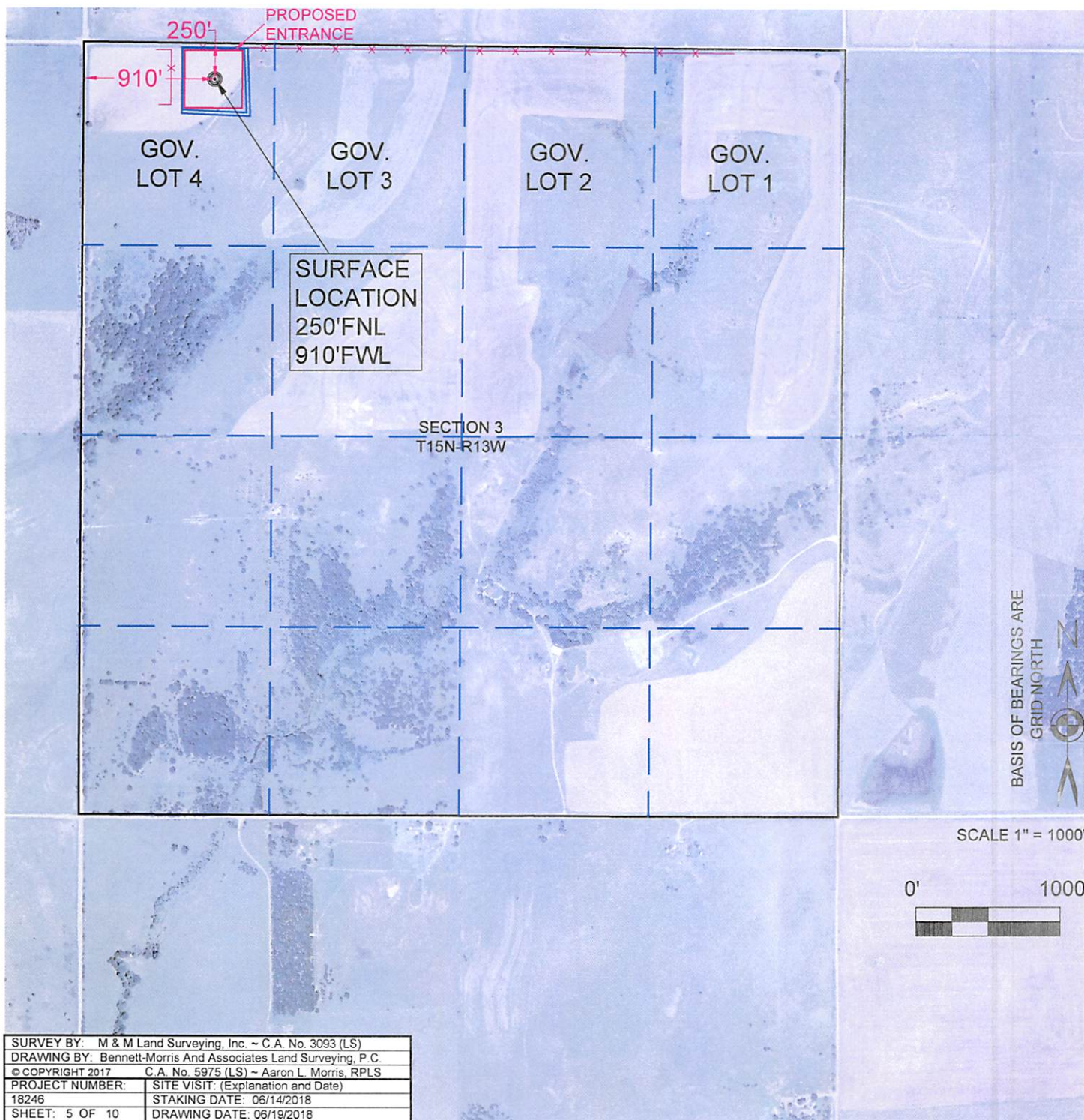



SURVEY BY: M & M Land Surveying, Inc. ~ C.A. No. 3093 (LS)	
DRAWING BY: Bennett-Morris And Associates Land Surveying, P.C	
© COPYRIGHT 2017 C.A. No. 5975 (LS) ~ Aaron L. Morris, RPLS	
PROJECT NUMBER:	SITE VISIT: (Explanation and Date)
18246	STAKING DATE: 06/14/2018
SHEET: 6 OF 10	DRAWING DATE: 06/19/2018

M & M Land Surveying, Inc.  
Phone (580) 226-0446  
520 E Street N.W.  
Ardmore, OK 73401

Company Name: NEWFIELD EXPLORATION MID-CONTINENT INC.  
Lease Name: SAWYER 1613 3H-27X

COORDINATES ARE AS SHOWN ARE  
DERIVED FROM OPUS SOLUTION.  
PROJECTION: OKLAHOMA NORTH  
ZONE, LAMBERT CONFORMAL  
HORIZONTAL: NAD27  
VERTICAL: NAVD88  
GEOID MODEL: GEOID 99  
UNITS: US SURVEY FEET

THE METRICAL DATA SHOWN  
HEREON IS FOR PERMITTING THE  
WELL LOCATION AND THE SECTION  
LOCATION MAY OR MAY NOT BE  
FIELD VERIFIED.

SURVEY BY: M & M Land Surveying, Inc. ~ C.A. No. 3093 (LS)	
DRAWING BY: Bennett-Morris And Associates Land Surveying, P.C.	
© COPYRIGHT 2017 C.A. No. 5975 (LS) ~ Aaron L. Morris, RPLS	
PROJECT NUMBER:	SITE VISIT: (Explanation and Date)
18246	STAKING DATE: 06/14/2018
SHEET: 7 OF 10	DRAWING DATE: 06/19/2018

Descriptor	North (NAD83 US Survey Feet)	East (NAD83 US Survey Feet)	Latitude DMS (NAD83)	Longitude DMS (NAD83)	Latitude DD (NAD83)	Longitude DD (NAD83)	North (NAD83 UTM)	East (NAD83 UTM)	North (NAD27 US Survey Feet)	East (NAD27 US Survey Feet)	Latitude DMS (NAD27)	Longitude DMS (NAD27)	Latitude DD (NAD27)	Longitude DD (NAD27)	North (NAD27 UTM)	East (NAD27 UTM)
SAWYER 1613 4H-27X	295951.84	1797733.93	35° 48' 41.85"N	98° 34' 33.37"W	35.811625°N	98.575936°W	3963138.197	538310.657	1829335.41	295926.82	35° 48' 41.69"N	98° 34' 32.09"W	35.811579°N	98.575580°W	3962933.34	538343.765
SAWYER 1613 4H-27X LANDING POINT	296371.85	1797226.49	35° 48' 45.97"N	98° 34' 39.56"W	35.812771°N	98.577656°W	3963264.579	538154.737	1828827.99	296346.83	35° 48' 45.81"N	98° 34' 38.28"W	35.812725°N	98.577300°W	3963059.719	538187.85
SAWYER 1613 4H-27X LAST TAKE POINT	306612.09	1797295.62	35° 50' 27.25"N	98° 34' 39.46"W	35.840903°N	98.577628°W	3966384.785	538143.773	1828897.27	306587.07	35° 50' 27.09"N	98° 34' 38.18"W	35.840858°N	98.577271°W	3966179.926	538176.933
SAWYER 1613 4H-27X BOTTOM HOLE	306692.09	1797296.16	35° 50' 28.04"N	98° 34' 39.46"W	35.841122°N	98.577628°W	3966409.161	538143.687	1828897.81	306667.07	35° 50' 27.88"N	98° 34' 38.18"W	35.841078°N	98.577271°W	3966204.302	538176.847
SAWYER 1613 3H-27X	295951.78	1797753.9	35° 48' 41.85"N	98° 34' 33.13"W	35.811625°N	98.575869°W	3963138.241	538316.741	1829355.38	295926.76	35° 48' 41.69"N	98° 34' 31.85"W	35.811580°N	98.575513°W	3962933.384	538349.85
SAWYER 1613 3H-27X LANDING POINT	296357.21	1798733.43	35° 48' 45.92"N	98° 34' 21.26"W	35.812755°N	98.572573°W	3963264.83	538613.916	1830334.9	296332.21	35° 48' 45.75"N	98° 34' 19.98"W	35.812709°N	98.572217°W	3963059.978	538647.021
SAWYER 1613 3H-27X LAST TAKE POINT	306591.58	1798802.52	35° 50' 27.13"N	98° 34' 21.16"W	35.840871°N	98.572544°W	3966383.249	538602.959	1830404.15	306566.58	35° 50' 26.97"N	98° 34' 19.87"W	35.840826°N	98.572187°W	3966178.398	538636.111
SAWYER 1613 3H-27X BOTTOM HOLE	306671.58	1798803.06	35° 50' 27.93"N	98° 34' 21.16"W	35.841091°N	98.572544°W	3966407.625	538602.874	1830404.69	306646.58	35° 50' 27.76"N	98° 34' 19.87"W	35.841046°N	98.572187°W	3966202.774	538636.026



## VICINITY MAP

M & M Land Surveying, Inc.  
Phone (580) 226-0446  
520 E Street N.W.  
Ardmore, OK 73401

Company Name: NEWFIELD EXPLORATION MID-CONTINENT INC.

Lease Name: SAWYER 1613 3H-27X

Section 3 Township 15 N Range 13 W, I.B.M., County of Blaine, State of Oklahoma

Original Location: 250'FNL - 910'FWL Elevation 1778' GROUND Good Location? YES

Topography: PASTURE - 20' EAST OF SAWYER 1613 4H-27X

WGS 84 LATITUDE AND LONGITUDE:

LAT: 35.811625°N

LONG: 98.575869°W

Best Accessibility to Location: From the North

Distance & Direction From Nearest Town: 9.0 miles Southwest of Watonga

From the town of Watonga and the intersection of U.S. Highway No. 270 W. (U.S. Highway No. 281 N., State Highway No. 3, State Highway No. 33, and C Street) and U.S. Highway No. 270 E. (U.S. Highway No. 281 S., State Highway No. 8, and South Clarence Nash Boulevard); Go West 9.0 miles on U.S. Highway No. 270 W. (U.S. Highway No. 281 N., S.H. No. 3, S.H. No. 33, and C Street); Then go South 2.0 miles on County Road N2480; Then go East 0.2 mile on County Road E0830 to location in SECTION 3-T15N-R13W, I.B.M., Blaine County, Oklahoma.

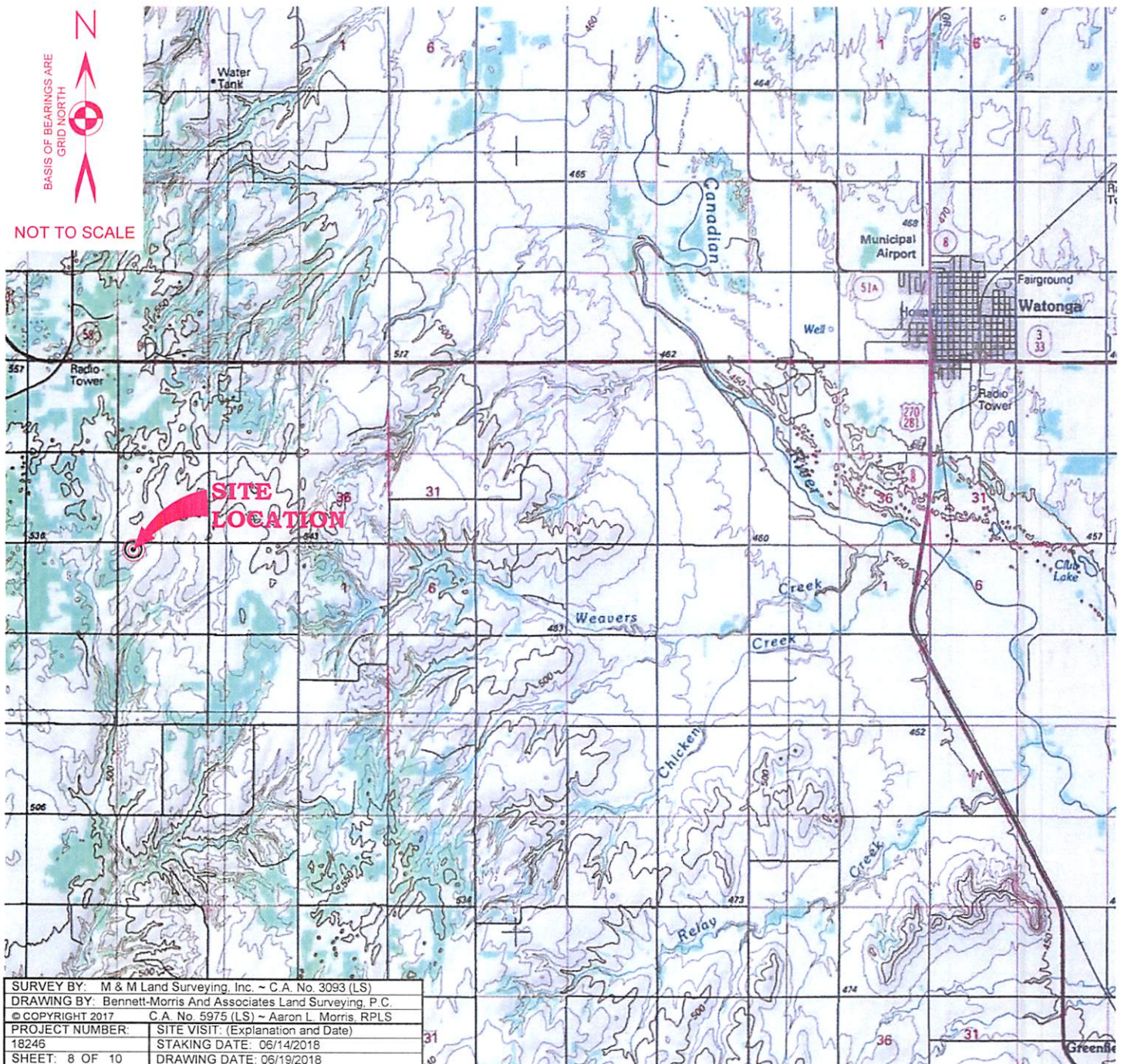



# WELL PAD INTERFERENCE PLAT

M & M Land Surveying, Inc.  
Phone (580) 226-0446  
520 E Street N.W.  
Ardmore, OK 73401

Company Name: NEWFIELD EXPLORATION MID-CONTINENT INC.  
Lease Name: SAWYER 1613 3H-27X  
Section 3 Township 15 N Range 13 W , I.B.M, County of Blaine, State of Oklahoma

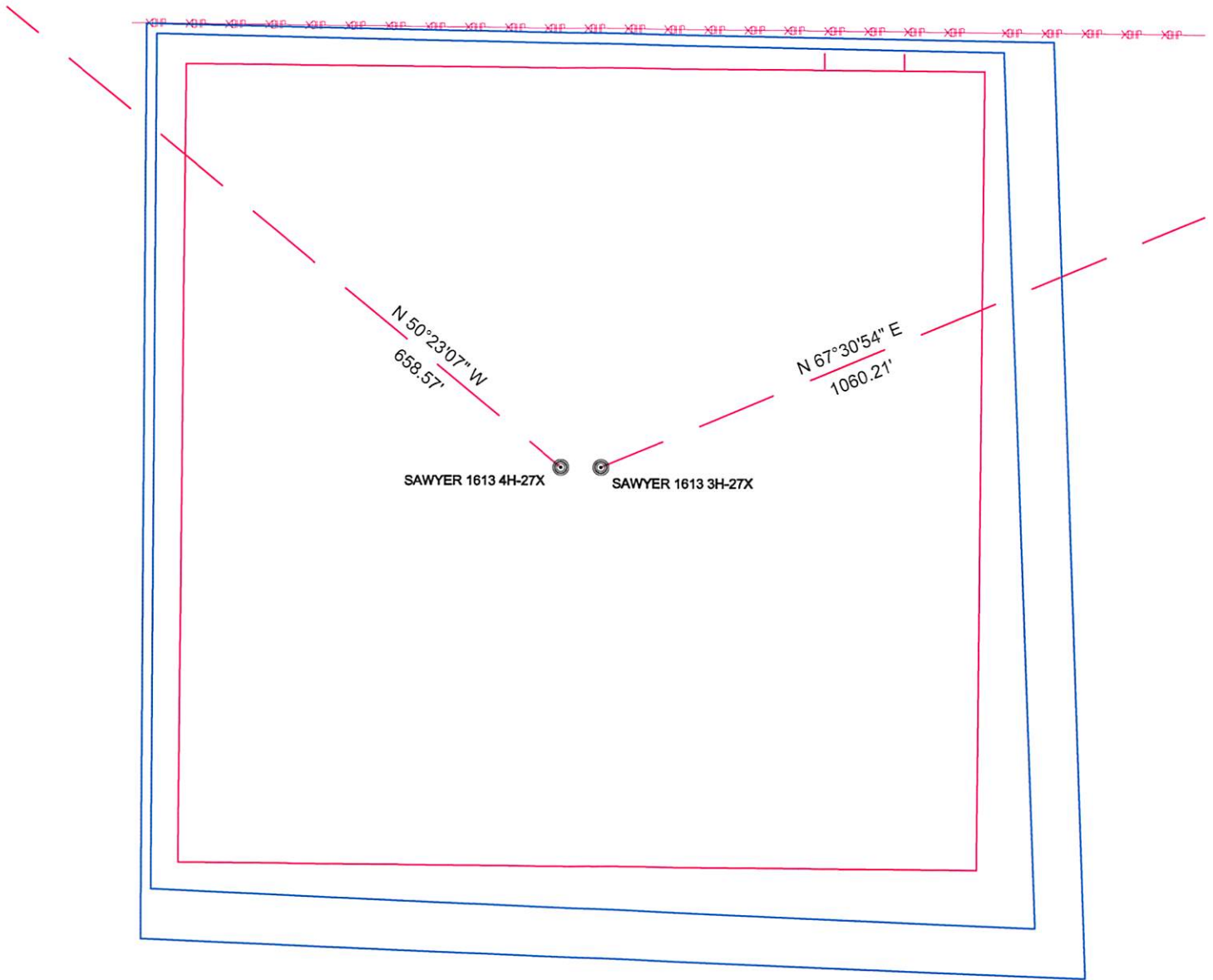

SURVEY BY: M & M Land Surveying, Inc. ~ C.A. No. 3093 (LS)	
DRAWING BY: Bennett-Morris And Associates Land Surveying, P.C.	
© COPYRIGHT 2017 C.A. No. 5975 (LS) ~ Aaron L. Morris, RPLS	
PROJECT NUMBER: 18246	SITE VISIT: (Explanation and Date)
STAKING DATE: 06/14/2018	
DRAWING DATE: 06/19/2018	
SHEET: 9 OF 10	

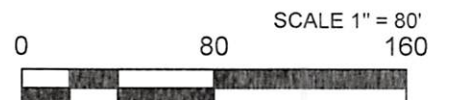



# WELL PAD DISTURBANCE BOUNDARY

M & M Land Surveying, Inc.  
Phone (580) 226-0446  
520 E Street N.W.  
Ardmore, OK 73401

Company Name: NEWFIELD EXPLORATION MID-CONTINENT INC.  
Lease Name: SAWYER 1613 3H-27X  
Section 3 Township 15 N Range 13 W , I.B.M, County of Blaine, State of Oklahoma

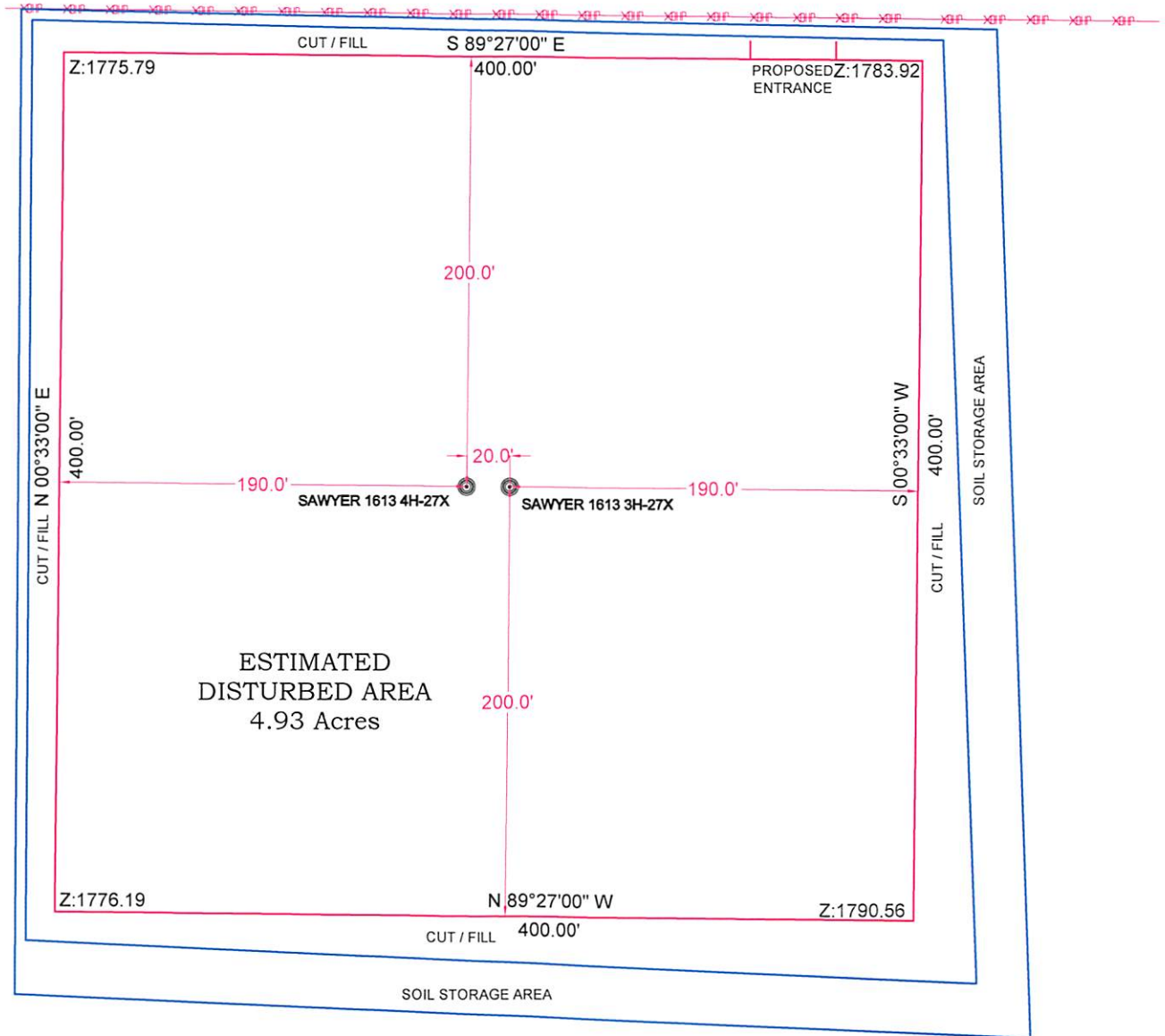

SURVEY BY: M & M Land Surveying, Inc. ~ C.A. No. 3093 (LS)	
DRAWING BY: Bennett-Morris And Associates Land Surveying, P.C.	
© COPYRIGHT 2017 C.A. No. 5975 (LS) ~ Aaron L. Morris, RPLS	
PROJECT NUMBER: 18246	SITE VISIT: (Explanation and Date)
SHEET: 10 OF 10	STAKING DATE: 06/14/2018
	DRAWING DATE: 06/19/2018

