

OKLAHOMA CORPORATION COMMISSION  
OIL & GAS CONSERVATION DIVISION  
P.O. BOX 52000  
OKLAHOMA CITY, OK 73152-2000  
(Rule 165:10-3-1)

API NUMBER: 063 24844

Approval Date: 08/28/2018

Expiration Date: 02/28/2019

Horizontal Hole Oil & Gas

PERMIT TO DRILL

WELL LOCATION: Sec: 21 Twp: 7N Rge: 10E

County: HUGHES

SPOT LOCATION: ☐ SW ☐ SW ☐ SW ☐ NE

FEET FROM QUARTER: FROM NORTH FROM EAST

SECTION LINES: 2425 2450

Lease Name: DORA

Well No: 3-21/28H

Well will be 2425 feet from nearest unit or lease boundary.

Operator Name: TRINITY OPERATING (USG) LLC

Telephone: 9185615600

OTC/OCC Number: 23879 0

TRINITY OPERATING (USG) LLC  
1717 S BOULDER AVE STE 201  
TULSA, OK 74119-4842

LLN, LLC  
4647 N 3877 RD  
STUART OK 74570

Formation(s) (Permit Valid for Listed Formations Only):

Name	Depth	Name	Depth
1 WOODFORD	4704	6	
2		7	
3		8	
4		9	
5		10	

Spacing Orders: No Spacing

Location Exception Orders: 681728

Increased Density Orders: 676838

676685

Pending CD Numbers: 201801985

Special Orders:

Total Depth: 13595

Ground Elevation: 851

**Surface Casing: 460**

Depth to base of Treatable Water-Bearing FM: 410

Under Federal Jurisdiction: No

Fresh Water Supply Well Drilled: No

Surface Water used to Drill: No

**PIT 1 INFORMATION**

Type of Pit System: ON SITE

Type of Mud System: AIR

Is depth to top of ground water greater than 10ft below base of pit? Y

Within 1 mile of municipal water well? N

Wellhead Protection Area? N

Pit is located in a Hydrologically Sensitive Area.

**Category of Pit: 4**

**Liner not required for Category: 4**

Pit Location is BED AQUIFER

Pit Location Formation: CALVIN

Mud System Change to Water-Based or Oil-Based Mud Requires an Amended Intent (Form 1000).

Approved Method for disposal of Drilling Fluids:

A. Evaporation/dewater and backfilling of reserve pit.

B. Solidification of pit contents.

E. Haul to Commercial pit facility: Sec. 19 Twn. 8N Rng. 5E Cnty. 125 Order No: 274874

H. SEE MEMO

This permit does not address the right of entry or settlement of surface damages.

The duration of this permit is SIX MONTHS, except as otherwise provided by Rule 165: 10-3-1.

Rule 165: 10-3-4 (c) (7) (e) - The Operator shall give 24 Hours notice by telephone to the appropriate District Office of the Conservation Division as to when Surface Casing will be run.

#### PIT 2 INFORMATION

Type of Pit System: CLOSED Closed System Means Steel Pits

Type of Mud System: WATER BASED

Chlorides Max: 8000 Average: 5000

Is depth to top of ground water greater than 10ft below base of pit? Y

Within 1 mile of municipal water well? N

Wellhead Protection Area? N

Pit is located in a Hydrologically Sensitive Area.

**Category of Pit: C**

**Liner not required for Category: C**

Pit Location is BED AQUIFER

Pit Location Formation: CALVIN

#### PIT 3 INFORMATION

Type of Pit System: CLOSED Closed System Means Steel Pits

Type of Mud System: OIL BASED

Chlorides Max: 300000 Average: 200000

Is depth to top of ground water greater than 10ft below base of pit? Y

Within 1 mile of municipal water well? N

Wellhead Protection Area? N

Pit is located in a Hydrologically Sensitive Area.

**Category of Pit: C**

**Liner not required for Category: C**

Pit Location is BED AQUIFER

Pit Location Formation: CALVIN

#### HORIZONTAL HOLE 1

Sec 28 Twp 7N Rge 10E County HUGHES

Spot Location of End Point: SW SW SW SE

Feet From: SOUTH 1/4 Section Line: 1

Feet From: EAST 1/4 Section Line: 2590

Depth of Deviation: 4426

Radius of Turn: 477

Direction: 181

Total Length: 8420

Measured Total Depth: 13595

True Vertical Depth: 4924

End Point Location from Lease,  
Unit, or Property Line: 1

Notes:

This permit does not address the right of entry or settlement of surface damages.

The duration of this permit is SIX MONTHS, except as otherwise provided by Rule 165: 10-3-1.

Rule 165: 10-3-4 (c) (7) (e) - The Operator shall give 24 Hours notice by telephone to the appropriate District Office of the Conservation Division as to when Surface Casing will be run.

063 24844 DORA 3-21/28H

Category	Description
HYDRAULIC FRACTURING	<p>8/22/2018 - G58 - 8/22/2018 - G58 - OCC 165:10-3-10 REQUIRES:</p> <p>1) PRIOR TO COMMENCEMENT OF HYDRAULIC FRACTURING OPERATIONS FOR HORIZONTAL WELLS, NOTICE GIVEN FIVE BUSINESS DAYS IN ADVANCE TO OFFSET OPERATORS WITH WELLS COMPLETED IN THE SAME COMMON SOURCE OF SUPPLY WITHIN 1/2 MILE;</p> <p>2) WITH NOTICE ALSO GIVEN 48 HOURS IN ADVANCE OF HYDRAULIC FRACTURING ALL WELLS TO BOTH THE OCC CENTRAL OFFICE AND LOCAL DISTRICT OFFICES, USING THE "FRAC NOTICE FORM" FOUND AT THE FOLLOWING LINK: <a href="http://OCCWEB.COM/OG/OGFORMS.HTML">OCCWEB.COM/OG/OGFORMS.HTML</a>; AND,</p> <p>3) THE CHEMICAL DISCLOSURE OF HYDRAULIC FRACTURING INGREDIENTS FOR ALL WELLS TO BE REPORTED TO FRACFOCUS WITHIN 60 DAYS AFTER THE CONCLUSION THE HYDRAULIC FRACTURING OPERATIONS, USING THE FOLLOWING LINK: <a href="http://FRACFOCUS.ORG">FRACFOCUS.ORG</a></p>
INCREASED DENSITY - 676685	<p>8/22/2018 - G58 - 28-7N-10E X635275 WDFD, OTHERS 3 WELLS TRINITY OPERATING (USG), LLC 4/23/2018</p>
INCREASED DENSITY - 676838	<p>8/22/2018 - G58 - 21-7N-10E X636326 WDFD, OTHERS 4 WELLS TRINITY OPERATING (USG), LLC 4/25/2018</p>
LOCATION EXCEPTION - 681728	<p>8/22/2018 - G58 - (I.O.) 21 &amp; 28-7N-10E X636326 WDFD 21-7N-10E X635275/645616 WDFD 28-7N-10E COMPL. INT. (21-7N-10E) NCT 0' FSL, NCT 1920' FNL, NCT 1056' FWL COMPL. INT. (28-7N-10E) NCT 0' FNL, NCT 165' FSL, NCT 1056' FWL TRINITY OPERATING (USG), LLC 8/20/2018</p>
MEMO	<p>8/17/2018 - G71 - PIT 2 &amp; 3 - CLOSED SYSTEM=STEEL PITS PER OPERATOR REQUEST, WBM &amp; OBM CUTTINGS CAPTURED IN CONCRETE-LINED PIT, SOLIDIFIED AND HELD UNTIL DISPOSAL APPROVED BY OCC; PIT 3 - OBM TO VENDOR</p>
PENDING CD - 201801985	<p>8/22/2018 - G58 - (I.O.) 21 &amp; 28-7N-10E EST MULTIUNIT HORIZONTAL WELL X636326 WDFD 21-7N-10E X635275 WDFD 28-7N-10E 40% 21-7N-10E 60% 28-7N-10E NO OP. NAMED REC 4/2/2018 (JOHNSON)</p>
SPACING - 635275	<p>8/22/2018 - G58 - (640)(HOR) 28-7N-10E EXT 630866 WDFD, OTHERS COMPL. INT. NLT 165' FNL &amp; FSL, NLT 330' FEL &amp; FWL (COEXIST SP. ORDERS: 122266 OTHER; 171597 OTHERS)</p>
SPACING - 636326	<p>8/22/2018 - G58 - (640)(HOR) 21-7N-10E VAC OTHERS EXT 630886 WDFD, OTHERS COMPL. INT. NLT 165' FNL &amp; FSL, NLT 330' FEL &amp; FWL (COEXIST SP. ORDERS: 122266 OTHER; 165954 OTHER; 264562 OTHER; 171597 OTHERS)</p>
SPACING - 645616	<p>8/22/2018 - G58 - NPT TO SP. ORDER 635275 TO CORRECT ORDER BEING EXTENDED TO 630886</p>

This permit does not address the right of entry or settlement of surface damages.

The duration of this permit is SIX MONTHS, except as otherwise provided by Rule 165: 10-3-1.

Rule 165: 10-3-4 (c) (7) (e) - The Operator shall give 24 Hours notice by telephone to the appropriate District Office of the Conservation Division as to when Surface Casing will be run.



# Well Location Plat

Operator: TRINITY OPERATING

Lease Name and No.: DORA 3-21/28H

Footage: 2425' FNL - 2450' FEL Gr. Elevation: 851'

Section: 21 Township: 7N Range: 10E I.M.

County: Hughes State of Oklahoma

Terrain at Loc.: Location fell in open pasture, small slope down toward the SE corner of location.

063-24844



All bearings shown  
are grid bearings.

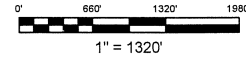

GPS DATUM  
NAD 27  
OK SOUTH ZONE

Surface Hole Loc.:  
Lat: 35°03'50.54"N  
Lon: 96°09'00.89"W  
X: 2522025  
Y: 634925

Landing Point:  
Lat: 35°03'53.25"N  
Lon: 96°09'02.57"W  
X: 2521879  
Y: 635196

Bottom Hole Loc.:  
Lat: 35°02'29.96"N  
Lon: 96°09'02.78"W  
X: 2522016  
Y: 626776

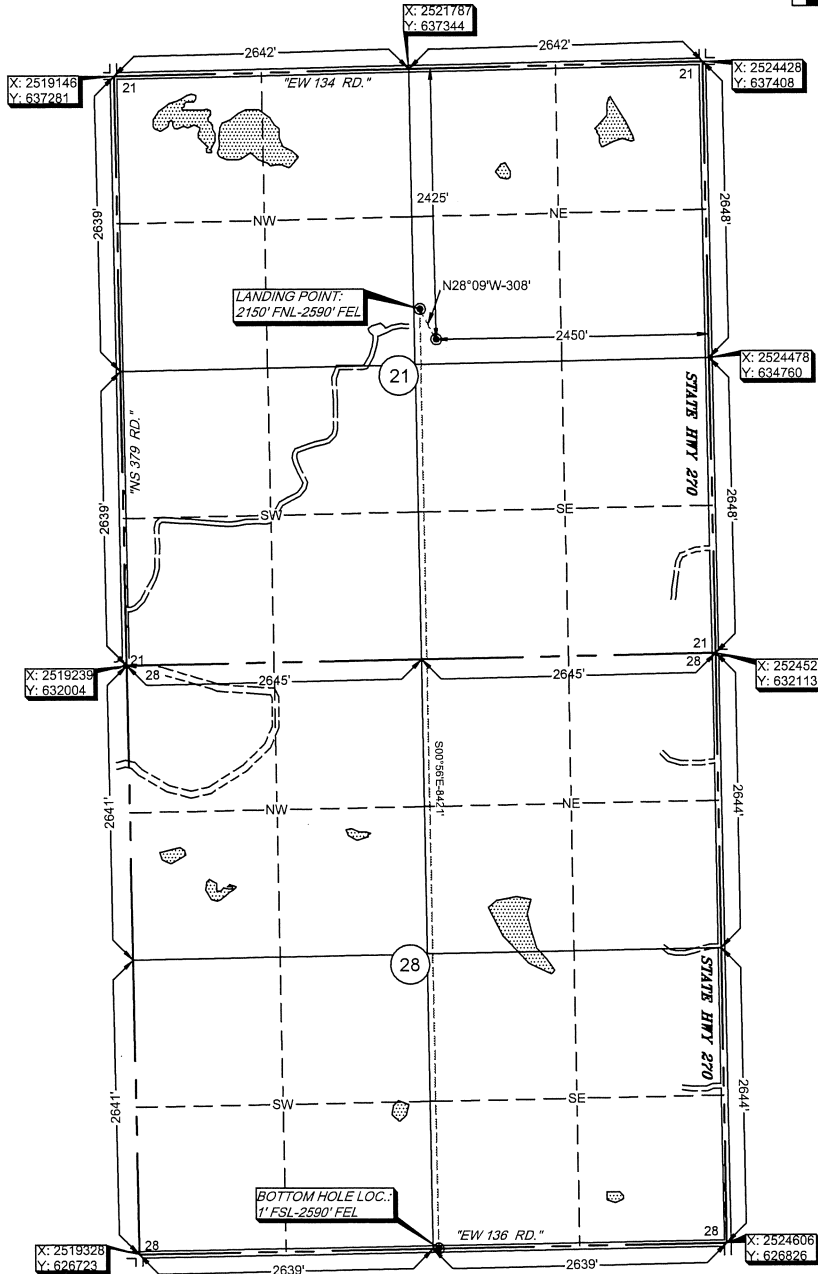

Please note that this location was staked on the ground under the supervision of a Licensed Professional Land Surveyor, but the accuracy of this survey is not guaranteed. Please contact Arkoma Surveying and Mapping promptly if any inaccuracy is determined. GPS data is obtained from RTK-GPS. The survey was conducted on 05/10/18. The survey was conducted on the ground, and further, does NOT represent a true boundary survey. Quarter Section distances may be assumed from a Government Survey Plat or assumed as a proportionate distance from opposing section corners, or occupation thereof, and may not have been measured on-the-ground, and further, does not represent a true boundary survey.

Survey and plat by:

Arkoma Surveying and Mapping, PLLC

P.O. Box 238 Wilburton, OK 74578

Ph. 918-465-5711 Fax 918-465-5030

Certificate of Authorization No. 5348

Expires June 30, 2018

Invoice #7825-B

Date Staked: 05/01/18

By: H.S.

Date Drawn: 05/03/18

By: J.D.

## Certification:

This is to certify that this Well Location Plat represents the results of a survey made on the ground performed under the supervision of the undersigned.

*Lance G. Mathis*  
LANCE G. MATHIS

05/10/18

OK LPLS 1664

