

OKLAHOMA CORPORATION COMMISSION
OIL & GAS CONSERVATION DIVISION
P.O. BOX 52000
OKLAHOMA CITY, OK 73152-2000
(Rule 165:10-3-1)

API NUMBER: 073 26233

Approval Date: 08/27/2018

Expiration Date: 02/27/2019

Horizontal Hole Oil & Gas

PERMIT TO DRILL

WELL LOCATION: Sec: 13 Twp: 17N Rge: 5W

County: KINGFISHER

SPOT LOCATION: ☐ SW ☐ SW ☐ SE ☐ SE

FEET FROM QUARTER: FROM SOUTH FROM EAST

SECTION LINES: 290 1010

Lease Name: FAZIO 1705

Well No: 10-13MH

Well will be 290 feet from nearest unit or lease boundary.

Operator Name: OKLAHOMA ENERGY ACQUISITIONS LP

Telephone: 2815300991

OTC/OCC Number: 23509 0

OKLAHOMA ENERGY ACQUISITIONS LP
15021 KATY FREEWAY STE 400
HOUSTON, TX 77094-1900

LINDA C. BEST TRUST
613 VAN BUREN
CRESCENT OK 73028

Formation(s) (Permit Valid for Listed Formations Only):

Name	Depth	Name	Depth
1 MISSISSIPPIAN (LESS CHESTER)	7001	6	
2		7	
3		8	
4		9	
5		10	

Spacing Orders: 657891

Location Exception Orders: 682042

Increased Density Orders: 679819

682048

Pending CD Numbers:

Special Orders:

Total Depth: 12500

Ground Elevation: 1081

Surface Casing: 500

Depth to base of Treatable Water-Bearing FM: 270

Under Federal Jurisdiction: No

Fresh Water Supply Well Drilled: No

Surface Water used to Drill: No

PIT 1 INFORMATION

Approved Method for disposal of Drilling Fluids:

Type of Pit System: CLOSED Closed System Means Steel Pits

Type of Mud System: WATER BASED

Chlorides Max: 4000 Average: 1800

Is depth to top of ground water greater than 10ft below base of pit? Y

Within 1 mile of municipal water well? N

Wellhead Protection Area? N

Pit is located in a Hydrologically Sensitive Area.

Category of Pit: C

Liner not required for Category: C

Pit Location is AP/TE DEPOSIT

Pit Location Formation: TERRACE

D. One time land application -- (REQUIRES PERMIT)

PERMIT NO: 18-35112

H. CLOSED SYSTEM=STEEL PITS PER OPERATOR REQUEST

This permit does not address the right of entry or settlement of surface damages.

The duration of this permit is SIX MONTHS, except as otherwise provided by Rule 165: 10-3-1.

Rule 165: 10-3-4 (c) (7) (e) - The Operator shall give 24 Hours notice by telephone to the appropriate District Office of the Conservation Division as to when Surface Casing will be run.

HORIZONTAL HOLE 1

Sec 13 Twp 17N Rge 5W County KINGFISHER

Spot Location of End Point: NW NE NE NE

Feet From: NORTH 1/4 Section Line: 165

Feet From: EAST 1/4 Section Line: 355

Depth of Deviation: 6642

Radius of Turn: 573

Direction: 180

Total Length: 4958

Measured Total Depth: 12500

True Vertical Depth: 7001

End Point Location from Lease,
Unit, or Property Line: 165

Notes:

Category

Description

EXCEPTION TO RULE - 682042

8/27/2018 - G58 - (I.O.) 13-17N-5W
X165:10-3-28(C)(2)(B) MSNLC (FAZIO 1705 10-13MH)
NO CLOSER THAN 305 FEET FROM THE RYLAND 1 WELL
8/24/2018

HYDRAULIC FRACTURING

8/21/2018 - G71 - OCC 165:10-3-10 REQUIRES:

1) PRIOR TO COMMENCEMENT OF HYDRAULIC FRACTURING OPERATIONS FOR HORIZONTAL WELLS, NOTICE GIVEN FIVE BUSINESS DAYS IN ADVANCE TO OFFSET OPERATORS WITH WELLS COMPLETED IN THE SAME COMMON SOURCE OF SUPPLY WITHIN 1/2 MILE;

2) WITH NOTICE ALSO GIVEN 48 HOURS IN ADVANCE OF HYDRAULIC FRACTURING ALL WELLS TO BOTH THE OCC CENTRAL OFFICE AND LOCAL DISTRICT OFFICES, USING THE "FRAC NOTICE FORM" FOUND AT THE FOLLOWING LINK: OCCEWEB.COM/OG/OGFORMS.HTML; AND,

3) THE CHEMICAL DISCLOSURE OF HYDRAULIC FRACTURING INGREDIENTS FOR ALL WELLS TO BE REPORTED TO FRACFOCUS WITHIN 60 DAYS AFTER THE CONCLUSION THE HYDRAULIC FRACTURING OPERATIONS, USING THE FOLLOWING LINK: FRACFOCUS.ORG

INCREASED DENSITY - 679819

8/27/2018 - G58 - 13-17N-5W
X657891 MSNLC
6 WELLS
OKLAHOMA ENERGY ACQUISITIONS, LP
6/29/2018

LOCATION EXCEPTION - 682048

8/27/2018 - G58 - (I.O.) 13-17N-5W
X657891 MSNLC
NCT 165' FSL, NCT 165' FNL, NCT 330' FEL
OKLAHOMA ENERGY ACQUISITIONS, LP
8/24/2018

SPACING - 657891

8/27/2018 - G58 - (640)(HOR) 13-17N-5W
EXT OTHERS
EST MSNLC
POE TO BHL NLT 660' FB
(COEXIST WITH SP. ORDER 59564/61637 MSSLM)

This permit does not address the right of entry or settlement of surface damages.

The duration of this permit is SIX MONTHS, except as otherwise provided by Rule 165: 10-3-1.

Rule 165: 10-3-4 (c) (7) (e) - The Operator shall give 24 Hours notice by telephone to the appropriate District Office of the Conservation Division as to when Surface Casing will be run.

073 26233 FAZIO 1705 10-13MH

073-26233

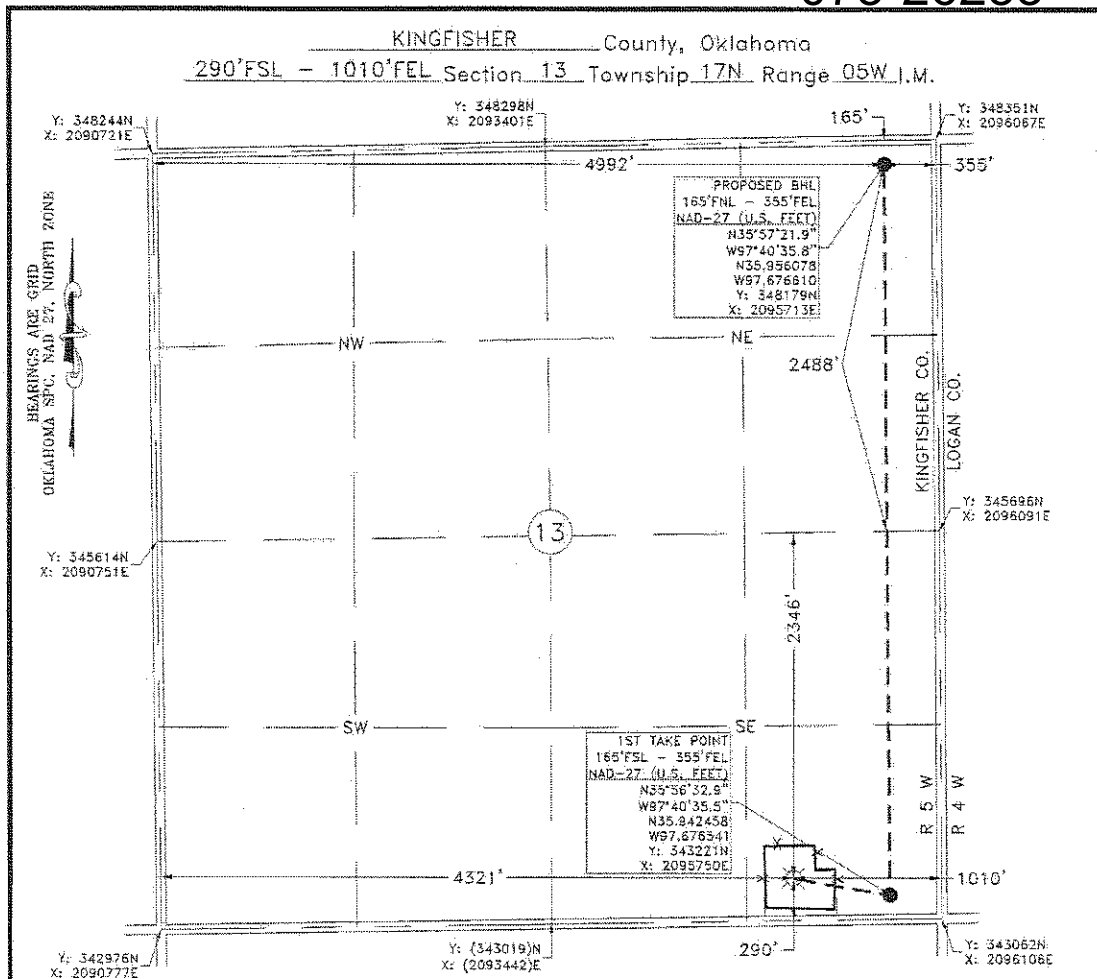

GPS OBSERVATION: LATITUDE: N35°56'34.0"
LONGITUDE: W97°40'43.5"
LATITUDE: N35.942778
LONGITUDE: W97.678753

STATE PLANE NAD 27 Y: 343335N
OKLAHOMA NORTH ZONE X: 2095095E

Operator: OKLAHOMA ENERGY ACQUISITIONS, LP Date Staked: 7/17/18
Lease Name: FAZIO 1705 Well No.: 10-13MH Elevation: 1081'
Topography and Vegetation: PASTURE
Good Drill Site? YES Reference or Alt. Location Stakes Set: NONE
Best Accessibility to Location: FROM COUNTY ROAD

Distance and Direction
from Hwy. Jct. or town: FROM THE JCT. OF ST. HWY 74 & ST. HWY 74C IN CRESENT, OK. HEAD
WEST 5.5 MILES ON ST. HWY 74C/CO. RD. E0730, THEN SOUTH 1.0 MILE ON CO. RD. N2980, THEN
EAST 0.8 MILE ON CO. RD. E0740, TURN NORTH INTO LOCATION

FRED ANTHONY SELENSKY
OKLAHOMA L.P.L.S. (NO. 1760)

7-30-2018

NOTE:
This is a plot of a proposed well location and does not represent a true boundary survey. The information shown hereon shall not be relied upon for the location or establishment of land boundary lines. All of the positions shown hereon have not been verified as being actual Section, Quarter or Property corners. Positions shown in (Parentheses) are based upon local occupation and improvements or calculated per proportional measurement and/or C.L.O. record distances. Review this plot and notify Gateway Services Group, LLC immediately of any possible discrepancy.

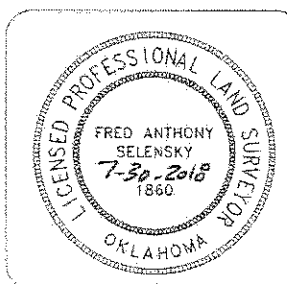

Gateway
Gateway Services Group, LLC

PD. BOX 950
WEEKER, OK 74855
OFT. (405) 273-0954
FAX (405) 273-0980
C.A. NO. 0281 (13)
EXP. DATE 6-30-2026

EXHIBIT "A" PRELIMINARY

FAZIO 1705 10-13MH
290' FSL - 1010' FEL
SECTION 13, T 17 N - R 05 W, J.M.,
KINGFISHER COUNTY, OKLAHOMA

DRAWN BY: MRC DATE: 7/27/18 CHN'D: CWP
GATEWAY NO.: 18-0418-501 SCALE: 1"=1000'

PN: AFR
KEY: DOWN DESCRIPTION DATE