

OKLAHOMA CORPORATION COMMISSION
OIL & GAS CONSERVATION DIVISION
P.O. BOX 52000
OKLAHOMA CITY, OK 73152-2000
(Rule 165:10-3-1)

Approval Date: 10/19/2018
Expiration Date: 04/19/2020

API NUMBER: 133 25325

Straight Hole Oil & Gas

PERMIT TO DRILL

WELL LOCATION: Sec: 13 Twp: 7N Rge: 6E

County: SEMINOLE

SPOT LOCATION: S2 N2 SW SW

FEET FROM QUARTER: FROM SOUTH FROM WEST

SECTION LINES: 750 660

Lease Name: BURNS

Well No: 4-13

Well will be 660 feet from nearest unit or lease boundary.

Operator Name: CIRCLE 9 RESOURCES LLC

Telephone: 4055296577; 4055296

OTC/OCC Number: 23209 0

CIRCLE 9 RESOURCES LLC
PO BOX 249
OKLAHOMA CITY, OK 73101-0249

DICKIE L BURNS
13332 NS 3580
MAUD OK 74854

Formation(s) (Permit Valid for Listed Formations Only):

Name	Depth	Name	Depth
1 CALVIN	2000	6 1ST WILCOX	4120
2 GILCREASE	3100	7 MARSHALL	4180
3 CROMWELL	3200	8 2ND WILCOX	4250
4 VIOLA	4000	9	
5 SIMPSON DOLOMITE	4096	10	

Spacing Orders: 625504
679005

Location Exception Orders:

Increased Density Orders:

Pending CD Numbers: 201807259

Special Orders:

Total Depth: 4300

Ground Elevation: 983

Surface Casing: 1040

Depth to base of Treatable Water-Bearing FM: 990

Under Federal Jurisdiction: No

Fresh Water Supply Well Drilled: No

Surface Water used to Drill: Yes

PIT 1 INFORMATION

Type of Pit System: CLOSED Closed System Means Steel Pits

Type of Mud System: WATER BASED

Chlorides Max: 8000 Average: 5000

Is depth to top of ground water greater than 10ft below base of pit? Y

Within 1 mile of municipal water well? N

Wellhead Protection Area? N

Pit is located in a Hydrologically Sensitive Area.

Category of Pit: C

Liner not required for Category: C

Pit Location is BED AQUIFER

Pit Location Formation: ADA

Approved Method for disposal of Drilling Fluids:

D. One time land application -- (REQUIRES PERMIT)

PERMIT NO: 18-35328

H. CLOSED SYSTEM=STEEL PITS PER OPERATOR REQUEST

Notes:

This permit does not address the right of entry or settlement of surface damages.

The duration of this permit is SIX MONTHS, except as otherwise provided by Rule 165: 10-3-1

Rule 165: 10-3-4 (c) (7) (e) - The Operator shall give 24 Hours notice by telephone to the appropriate District Office of the Conservation Division as to when Surface Casing will be run.

Category	Description
HYDRAULIC FRACTURING	<p>9/14/2018 - G71 - OCC 165:10-3-10 REQUIRES:</p> <p>1) PRIOR TO COMMENCEMENT OF HYDRAULIC FRACTURING OPERATIONS FOR HORIZONTAL WELLS, NOTICE GIVEN FIVE BUSINESS DAYS IN ADVANCE TO OFFSET OPERATORS WITH WELLS COMPLETED IN THE SAME COMMON SOURCE OF SUPPLY WITHIN 1/2 MILE;</p> <p>2) WITH NOTICE ALSO GIVEN 48 HOURS IN ADVANCE OF HYDRAULIC FRACTURING ALL WELLS TO BOTH THE OCC CENTRAL OFFICE AND LOCAL DISTRICT OFFICES, USING THE "FRAC NOTICE FORM" FOUND AT THE FOLLOWING LINK: OCCEWEB.COM/OG/OGFORMS.HTML; AND,</p> <p>3) THE CHEMICAL DISCLOSURE OF HYDRAULIC FRACTURING INGREDIENTS FOR ALL WELLS TO BE REPORTED TO FRACFOCUS WITHIN 60 DAYS AFTER THE CONCLUSION THE HYDRAULIC FRACTURING OPERATIONS, USING THE FOLLOWING LINK: FRACFOCUS.ORG</p>
PENDING CD - 201807259	<p>10/18/2018 - G56 - X679005 CLVN, GLCR, VIOL, WLCX2 X625504 CMWL, SMPSD, WLCX1, MRSL 3 WELLS CIRCLE 9 RESOURCES, LLC REC. 10/2/2018 (FOREMAN)</p>
SPACING - 625504	<p>10/18/2018 - G56 - (160) SW4 13-7N-6E VAC 317856 CMWL, SMPSD, WLCX1, MRSL SW4 SW4 VAC 369114 CMWL, SMPSD, WLCX1, MRSL N2 SW4 EST CMWL, SMPSD, TRNTDO (VAC BY 201802252), WLCX1, MRSL</p>
SPACING - 679005	<p>10/18/2018 - G56 - (160) SW4 13-7N-6E VAC 317856 CLVN, BOCH, GLCR, VIOL SW4 SW4 VAC 369114 VIOL N2 SW4 VAC 625504 TRNTD EST CLVN, GLCR, VIOL, WLCX2</p>

This permit does not address the right of entry or settlement of surface damages.
The duration of this permit is SIX MONTHS, except as otherwise provided by Rule 165: 10-3-1.
Rule 165: 10-3-4 (c) (7) (e) - The Operator shall give 24 Hours notice by telephone to the appropriate District Office of the Conservation Division as to when Surface Casing will be run.

133 25325 BURNS 4-13

9 Well Location Plat

Sec. 13-7N-6E I.M.

Operator: CIRCLE 9 RESOURCES, LLC

Lease Name and No.: BURNS 4-13

Footage: 750' FSL - 660' FWL Gr. Elevation: 983'

35-133-25325

Section: 13 Township: 7N Range: 6E I.M.

County: Seminole State of Oklahoma

Terrain at Loc.: Location fell in an open field with tall brush.



All bearings shown
are geodetic bearings
unless noted.



1" = 1000'

GPS DATUM
NAD 83
OK SOUTH ZONE

Surface Hole Loc.:
Lat: 35°04'28.45"N
Lon: 96°37'57.56"W
Lat: 35.07456834
Lon: -96.63265661
X: 2377625
Y: 636456

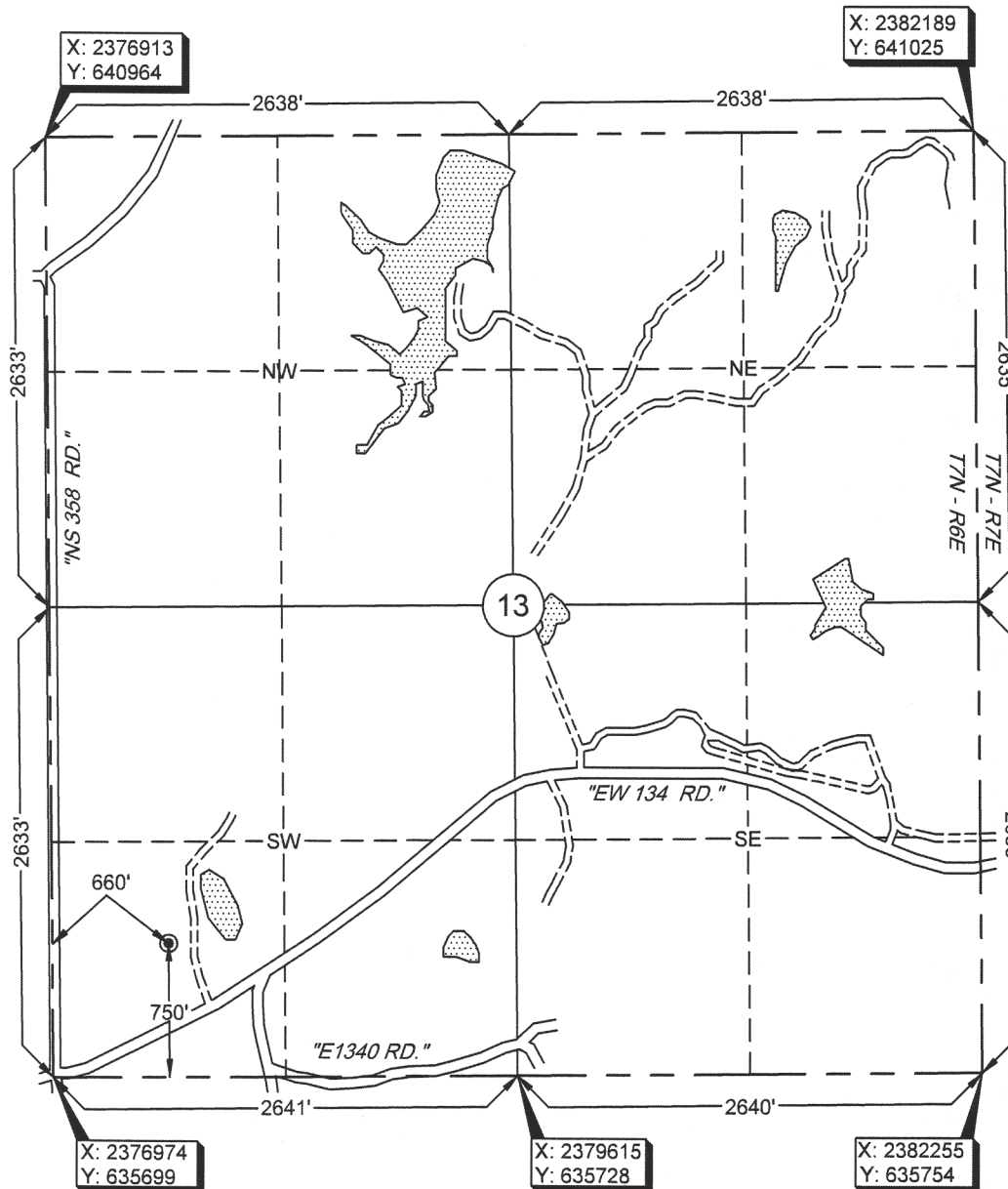

Please note that this location was staked on the ground under the supervision of a Licensed Professional Land Surveyor, but the accuracy of the survey is not guaranteed. Please contact Arkoma Surveying and Mapping promptly if any inconsistency is determined. GPS data is observed from RTK - GPS. NOTE: X and Y data shown hereon for Section Corners may NOT have been surveyed on-the-ground, and further, does NOT represent a true Boundary Survey. Quarter Section distances may be assumed from a Government Survey Plat or assumed at a proportionate distance from opposing section corners, or occupation thereof, and may not have been measured on-the-ground, and further, does not represent a true boundary survey.

Survey and plat by:

Arkoma Surveying and Mapping, PLLC

P.O. Box 238 Wilburton, OK 74578

Ph. 918-465-5711 Fax 918-465-5030

Certificate of Authorization No. 5348

Expires June 30, 2020

Invoice #8102

Date Staked: 08/27/18 By: D.K.

Date Drawn: 08/29/18 By: J.D.

Rev. Lease Name: 09/05/18 By: R.S.

Certification:

This is to certify that this Well Location Plat represents the results of a survey made on the ground performed under the supervision of the undersigned.

Lance G. Mathis
LANCE G. MATHIS

09/05/18

OK LPLS 1664

