

OKLAHOMA CORPORATION COMMISSION
OIL & GAS CONSERVATION DIVISION
P.O. BOX 52000
OKLAHOMA CITY, OK 73152-2000
(Rule 165:10-3-1)

API NUMBER: 073 26139

Approval Date: 07/06/2018

Expiration Date: 01/06/2019

Horizontal Hole Oil & Gas

PERMIT TO DRILL

WELL LOCATION: Sec: 21 Twp: 17N Rge: 5W

County: KINGFISHER

SPOT LOCATION: ☐ SE ☐ NE ☐ NW ☐ NE

FEET FROM QUARTER: FROM NORTH FROM EAST

SECTION LINES: 556 1503

Lease Name: BOLLENBACH 1705

Well No: 8-21MH

Well will be 556 feet from nearest unit or lease boundary.

Operator Name: OKLAHOMA ENERGY ACQUISITIONS LP

Telephone: 2815300991

OTC/OCC Number: 23509 0

OKLAHOMA ENERGY ACQUISITIONS LP
15021 KATY FREEWAY STE 400
HOUSTON, TX 77094-1900

TONI SHIPLEY
9101 FOX DRIVE
CRESCENT OK 73028

Formation(s) (Permit Valid for Listed Formations Only):

Name	Depth	Name	Depth
1 MISSISSIPPIAN	7201	6	
2		7	
3		8	
4		9	
5		10	

Spacing Orders: 631666

Location Exception Orders:

Increased Density Orders:

Pending CD Numbers: 201803382
201803387

Special Orders:

Total Depth: 12500

Ground Elevation: 1041

Surface Casing: 500

Depth to base of Treatable Water-Bearing FM: 210

Under Federal Jurisdiction: No

Fresh Water Supply Well Drilled: No

Surface Water used to Drill: No

PIT 1 INFORMATION

Approved Method for disposal of Drilling Fluids:

Type of Pit System: CLOSED Closed System Means Steel Pits

Type of Mud System: WATER BASED

Chlorides Max: 4000 Average: 1800

Is depth to top of ground water greater than 10ft below base of pit? Y

Within 1 mile of municipal water well? N

Wellhead Protection Area? N

Pit is located in a Hydrologically Sensitive Area.

Category of Pit: C

Liner not required for Category: C

Pit Location is AP/TE DEPOSIT

Pit Location Formation: TERRACE

D. One time land application -- (REQUIRES PERMIT)

PERMIT NO: 18-34768

H. CLOSED SYSTEM=STEEL PITS PER OPERATOR REQUEST

This permit does not address the right of entry or settlement of surface damages.

The duration of this permit is SIX MONTHS, except as otherwise provided by Rule 165: 10-3-1.

Rule 165: 10-3-4 (c) (7) (e) - The Operator shall give 24 Hours notice by telephone to the appropriate District Office of the Conservation Division as to when Surface Casing will be run.

HORIZONTAL HOLE 1

Sec 21 Twp 17N Rge 5W County KINGFISHER

Spot Location of End Point: SW SW SE SE

Feet From: SOUTH 1/4 Section Line: 165

Feet From: EAST 1/4 Section Line: 1131

Depth of Deviation: 6657

Radius of Turn: 573

Direction: 175

Total Length: 4943

Measured Total Depth: 12500

True Vertical Depth: 7201

End Point Location from Lease,

Unit, or Property Line: 165

Additional Surface Owner	Address	City, State, Zip
MOLLY GENTRY TRUST DATED 11/9	26970 E 740 ROAD	CRESCENT, OK 73028
TAMMY REED	26970 E 740 ROAD	CRESCENT, OK 73028
TIM GENTRY	26905 E 750 ROAD	DOVER, OK 73734

Notes:

Category

Description

DEEP SURFACE CASING

6/21/2018 - G71 - APPROVED; NOTIFY OCC FIELD INSPECTOR IMMEDIATELY OF ANY LOSS OF CIRCULATION OR FAILURE TO CIRCULATE CEMENT TO SURFACE ON ANY CONDUCTOR OR SURFACE CASING

HYDRAULIC FRACTURING

6/21/2018 - G71 - OCC 165:10-3-10 REQUIRES:

1) PRIOR TO COMMENCEMENT OF HYDRAULIC FRACTURING OPERATIONS FOR HORIZONTAL WELLS, NOTICE GIVEN FIVE BUSINESS DAYS IN ADVANCE TO OFFSET OPERATORS WITH WELLS COMPLETED IN THE SAME COMMON SOURCE OF SUPPLY WITHIN 1/2 MILE;

2) WITH NOTICE ALSO GIVEN 48 HOURS IN ADVANCE OF HYDRAULIC FRACTURING ALL WELLS TO BOTH THE OCC CENTRAL OFFICE AND LOCAL DISTRICT OFFICES, USING THE "FRAC NOTICE FORM" FOUND AT THE FOLLOWING LINK: OCCEWEB.COM/OG/OGFORMS.HTML; AND,

3) THE CHEMICAL DISCLOSURE OF HYDRAULIC FRACTURING INGREDIENTS FOR ALL WELLS TO BE REPORTED TO FRACFOCUS WITHIN 60 DAYS AFTER THE CONCLUSION THE HYDRAULIC FRACTURING OPERATIONS, USING THE FOLLOWING LINK: FRACFOCUS.ORG

PENDING CD - 201803382

7/6/2018 - G58 - 21-17N-5W
X631666 MSSP
6 WELLS
NO OP. NAMED
REC 6/4/2018 (FOREMAN)

PENDING CD - 201803387

7/6/2018 - G58 - (I.O.) 21-17N-5W
X631666 MSSP
COMPL. INT. NCT 165' FSL, NCT 165' FNL, NCT 990' FEL
NO OP. NAMED
REC 6/4/2018 (FOREMAN)

SPACING - 631666

7/6/2018 - G58 - (640)(HOR) 21-17N-5W
EXT 621371 MSSP, OTHERS
POE TO BHL (MSSP) NLT 660 FB (COEXIST WITH SP. ORDER 68552 MSSLM)

This permit does not address the right of entry or settlement of surface damages.

073 26139 BOLLENBACH 1705 8-21MH

The duration of this permit is SIX MONTHS, except as otherwise provided by Rule 165: 10-3-1.

Rule 165: 10-3-4 (c) (7) (e) - The Operator shall give 24 Hours notice by telephone to the appropriate District Office of the Conservation Division as to when Surface Casing will be run.

KINGFISHER County, Oklahoma
556'FNL - 1503'FEL Section 21 Township 17N Range 05W I.M.

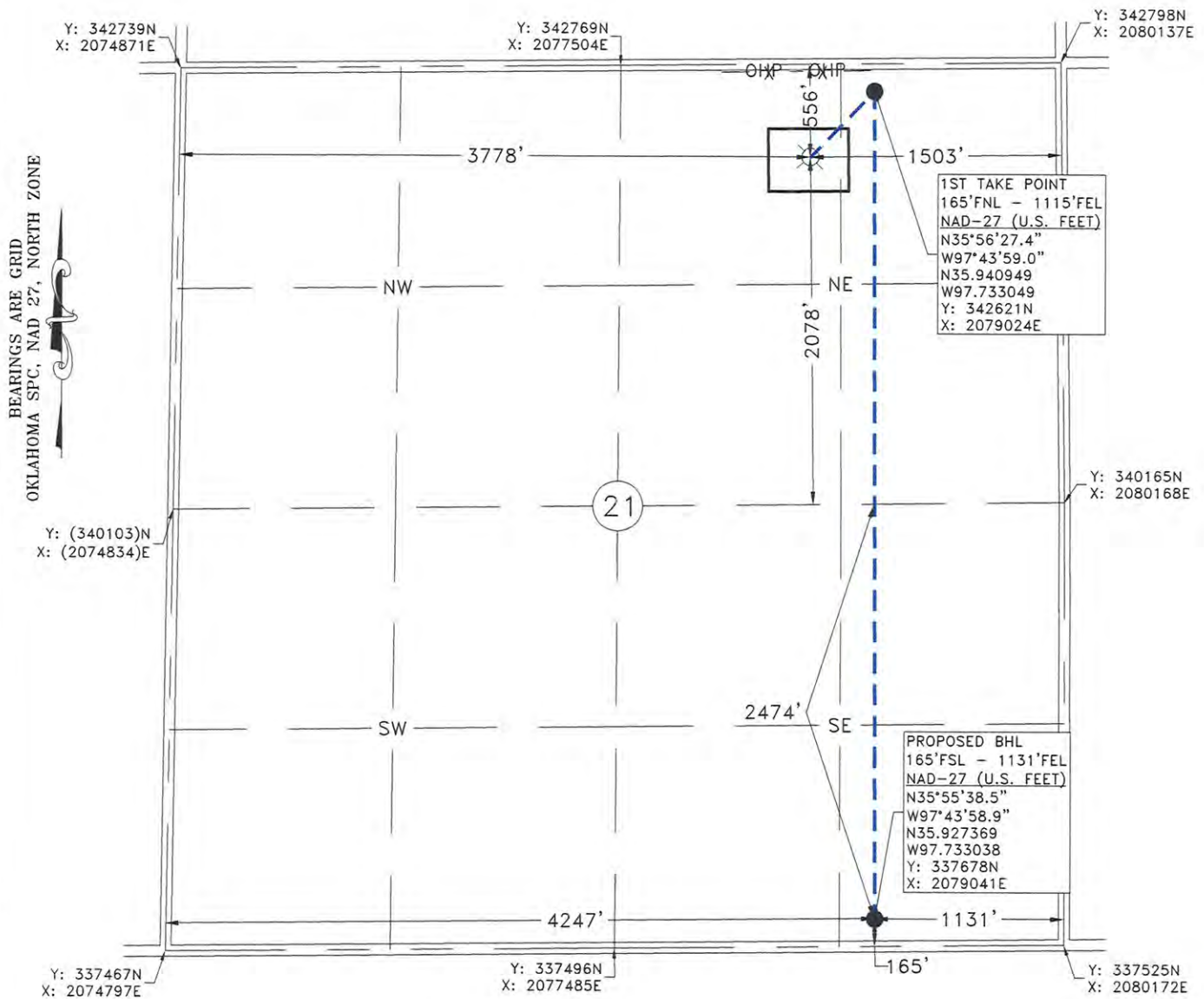

GPS OBSERVATION: LATITUDE: N35°56'23.5"
LONGITUDE: W97°44'03.7"
LATITUDE: N35.939865
LONGITUDE: W97.734347

STATE PLANE NAD 27 Y: 342225N
OKLAHOMA NORTH ZONE X: 2078641E

Operator: OKLAHOMA ENERGY ACQUISITIONS, LP

Date Staked: 6/5/2017

Lease Name: BOLLENBACH 1705

Well No.: 8-21MH

Elevation: 1041'

Topography and Vegetation: CULTIVATION

Good Drill Site? YES

Reference or Alt. Location Stakes Set: NONE

Best Accessibility to Location: FROM COUNTY ROAD

Distance and Direction

from Hwy. Jct. or town: FROM THE JCT. OF ST. HWY 74 & ST. HWY 74C IN CRESENT, OK, HEAD

WEST 7.5 MILES ON ST. HWY 74C/CO. RD. E0730, THEN SOUTH 1.0 MILE ON CO. RD. N2960, THEN

WEST 0.3 MILE ON CO. RD. E0740, TURN SOUTH INTO LOCATION.

Fred A. Selensky
FRED ANTHONY SELENSKY
OKLAHOMA L.P.L.S. NO.: 1860
DATE 6-13-2018

NOTE:
This is a plat of a proposed well location and does not represent a true boundary survey. The information shown hereon shall not be relied upon for the location or establishment of land boundary lines. All of the positions shown hereon have not been verified as being actual Section, Quarter or Property corners. Positions shown in (Parentheses) are based upon local occupation and improvements or calculated per proportional measurement and/or G.L.O. record distances. Review this plat and notify Gateway Services Group, LLC immediately of any possible discrepancy.



Gateway Gateway Services Group, LLC		P.O. BOX 960 MEEKER, OK 74855 OFF. (405) 273-0954 FAX (405) 273-0580 C.A. NO. 4091 (LS) EXP. DATE 6-30-2018
EXHIBIT "A" PRELIMINARY BOLLENBACH 1705 8-21MH 556'FNL - 1503'FEL SECTION 21, T 17 N - R 05 W, I.M., KINGFISHER COUNTY, OKLAHOMA		
DRAWN BY: JE	DATE: 6/6/18	CHK'D: CWP
GATEWAY NO.: 18-0391-601A		SCALE: 1"=1000'
PN:	AFE:	
REV. DWN.	DESCRIPTION	DATE