

OKLAHOMA CORPORATION COMMISSION
OIL & GAS CONSERVATION DIVISION
P.O. BOX 52000
OKLAHOMA CITY, OK 73152-2000
(Rule 165:10-3-1)

API NUMBER: 149 21737

Approval Date: 06/19/2018

Expiration Date: 12/19/2018

Horizontal Hole

Oil & Gas

PERMIT TO DRILL

WELL LOCATION: Sec: 24 Twp: 10N Rge: 19W

County: WASHITA

SPOT LOCATION:

NE

SW

SE

SW

FEET FROM QUARTER: FROM

SOUTH

FROM

WEST

SECTION LINES:

400

1800

Lease Name: FLORENCE 25X36-10-19

Well No: 2HA

Well will be 400 feet from nearest unit or lease boundary.

Operator Name: FOURPOINT ENERGY LLC

Telephone: 3032900990

OTC/OCC Number: 23429 0

FOURPOINT ENERGY LLC
100 SAINT PAUL ST STE 400
DENVER, CO 80206-5140

JAMES & RAYMA WHEELER
11692 HWY 44
DILL CITY OK 73641

Formation(s) (Permit Valid for Listed Formations Only):

	Name	Depth	Name	Depth
1	GRANITE WASH	11928	6	
2	DES MOINES	12404	7	
3			8	
4			9	
5			10	

Spacing Orders: 152486
247414

Location Exception Orders:

Increased Density Orders: 679291

Pending CD Numbers: 201802264
201802263
201802267
201802270

Special Orders:

Total Depth: 23546

Ground Elevation: 1884

Surface Casing: 850

Depth to base of Treatable Water-Bearing FM: 690

Under Federal Jurisdiction: No

Fresh Water Supply Well Drilled: No

Surface Water used to Drill: Yes

PIT 1 INFORMATION

Approved Method for disposal of Drilling Fluids:

Type of Pit System: CLOSED Closed System Means Steel Pits

Type of Mud System: WATER BASED

Chlorides Max: 40000 Average: 5000

Is depth to top of ground water greater than 10ft below base of pit? Y

Within 1 mile of municipal water well? Y

Wellhead Protection Area? Y

Pit is located in a Hydrologically Sensitive Area.

Category of Pit: C

Liner not required for Category: C

Pit Location is BED AQUIFER

Pit Location Formation: ELK CITY

D. One time land application -- (REQUIRES PERMIT)

PERMIT NO: 18-34711

H. SEE MEMO

This permit does not address the right of entry or settlement of surface damages.

The duration of this permit is SIX MONTHS, except as otherwise provided by Rule 165: 10-3-1.

Rule 165: 10-3-4 (c) (7) (e) - The Operator shall give 24 Hours notice by telephone to the appropriate District Office of the Conservation Division as to when Surface Casing will be run.

PIT 2 INFORMATION

Type of Pit System: CLOSED Closed System Means Steel Pits

Type of Mud System: OIL BASED

Chlorides Max: 300000 Average: 200000

Is depth to top of ground water greater than 10ft below base of pit? Y

Within 1 mile of municipal water well? Y

Wellhead Protection Area? Y

Pit is located in a Hydrologically Sensitive Area.

Category of Pit: C

Liner not required for Category: C

Pit Location is BED AQUIFER

Pit Location Formation: ELK CITY

HORIZONTAL HOLE 1

Sec 36 Twp 10N Rge 19W County WASHITA

Spot Location of End Point: SW SE SW SW

Feet From: SOUTH 1/4 Section Line: 10

Feet From: WEST 1/4 Section Line: 880

Depth of Deviation: 11801

Radius of Turn: 1100

Direction: 190

Total Length: 10017

Measured Total Depth: 23546

True Vertical Depth: 13240

End Point Location from Lease,
Unit, or Property Line: 10

Notes:

Category

Description

HYDRAULIC FRACTURING

6/14/2018 - G71 - OCC 165:10-3-10 REQUIRES:

1) PRIOR TO COMMENCEMENT OF HYDRAULIC FRACTURING OPERATIONS FOR HORIZONTAL WELLS, NOTICE GIVEN FIVE BUSINESS DAYS IN ADVANCE TO OFFSET OPERATORS WITH WELLS COMPLETED IN THE SAME COMMON SOURCE OF SUPPLY WITHIN 1/2 MILE;

2) WITH NOTICE ALSO GIVEN 48 HOURS IN ADVANCE OF HYDRAULIC FRACTURING ALL WELLS TO BOTH THE OCC CENTRAL OFFICE AND LOCAL DISTRICT OFFICES, USING THE "FRAC NOTICE FORM" FOUND AT THE FOLLOWING LINK: OCCEWEB.COM/OG/OGFORMS.HTML; AND,

3) THE CHEMICAL DISCLOSURE OF HYDRAULIC FRACTURING INGREDIENTS FOR ALL WELLS TO BE REPORTED TO FRACFOCUS WITHIN 60 DAYS AFTER THE CONCLUSION THE HYDRAULIC FRACTURING OPERATIONS, USING THE FOLLOWING LINK: FRACFOCUS.ORG

INCREASED DENSITY - 679291

6/15/2018 - G57 - 25-10N-19W
X152486 GRSW
2 WELLS
FOURPOINT ENERGY, LLC.
6-15-2018

MEMO

6/14/2018 - G71 - PITS 1 & 2 - CLOSED SYSTEM=STEEL PITS PER OPERATOR REQUEST, PIT 2 - OBM RETURNED TO VENDOR, CUTTINGS PERMITTED PER DISTRICT

Category	Description
PENDING CD - 201802263	6/15/2018 - G57 - (E.O.) 25 & 36-10N-19W EST MULTIUNIT HORIZONTAL WELL X152486 GRWS 25-10N-19W X247414 DSMN 36-10N-19W (GRWS 25-10N-19W & DSMN 36-10N-19W DESIGNATED TARGET RESERVIOR) 50% 25-10N-19W 50% 36-10N-19W FOURPOINT ENERGY, LLC. REC 6-11-2018 (JOHNSON)
PENDING CD - 201802264	6/15/2018 - G57 - (E.O.) 25 & 36-10N-19W X152486 GRWS 25-10N-19W X247414 DSMN 36-10N-19W COMPL. INT. (25-10N-19W) NCT 330' FNL, NCT 0' FSL, NCT 660' FWL COMPL. INT. (36-10N-19W) NCT 0' FNL, NCT 330' FSL, NCT 660' FWL NO OP. NAMED REC 6-11-2018 (JOHNSON)
PENDING CD - 201802267	6/19/2018 - G57 - (E.O.) 36-10N-19W X247414 DSMN 1 WELL NO OP. NAMED REC 6-11-2018 (JOHNSON)
PENDING CD - 201802270	6/15/2018 - G57 - (E.O.) 25-10N-19W X152486 GRWS X165:10-3-28(C)(2)(B) GRWS (FLORENCE 25X36-10-19 2HA) MAY BE CLOSER THAN 600' FROM ERMA WOOD 3-25 & GD GRAY UNIT 1 FOURPOINT ENERGY, LLC. REC 6-18-2018 (DUNN)
PUBLIC WATER SUPPLY WELL	6/14/2018 - G71 - NEW CORDELL UTIL AUTH - 1 PWS/WPA, SW/4 19-10N-19W
SPACING - 152486	6/15/2018 - G57 - (640) 25-10N-19W EXT 110228 GRWS
SPACING - 247414	6/15/2018 - G57 - (640) 36-10N-19W EST DSMN, OTHERS EXT OTHER

PROPOSED LOCATION PLAT

API: 149 21737

COMPANY: FOURPOINT ENERGY, LLC LEASE NAME: FLORENCE 25X36-10-19 2HA
 SECTION: 24 TOWNSHIP: T-10-N RANGE: R-19-W FOOTAGES: 400'FSL & 1800'FWL
 COUNTY: WASHITA STATE: OK
 LATITUDE: 35°19'17.01" LONGITUDE: -99°09'50.20" ELEVATION: 1884'GR
 DIRECTION: ±1 MILE SOUTH OF BURNS FLAT, OK
 TOPOGRAPHY & VEGETATION: WINTER WHEAT
 BEST ACCESSIBILITY: FROM COUNTY ROAD TO THE SOUTH

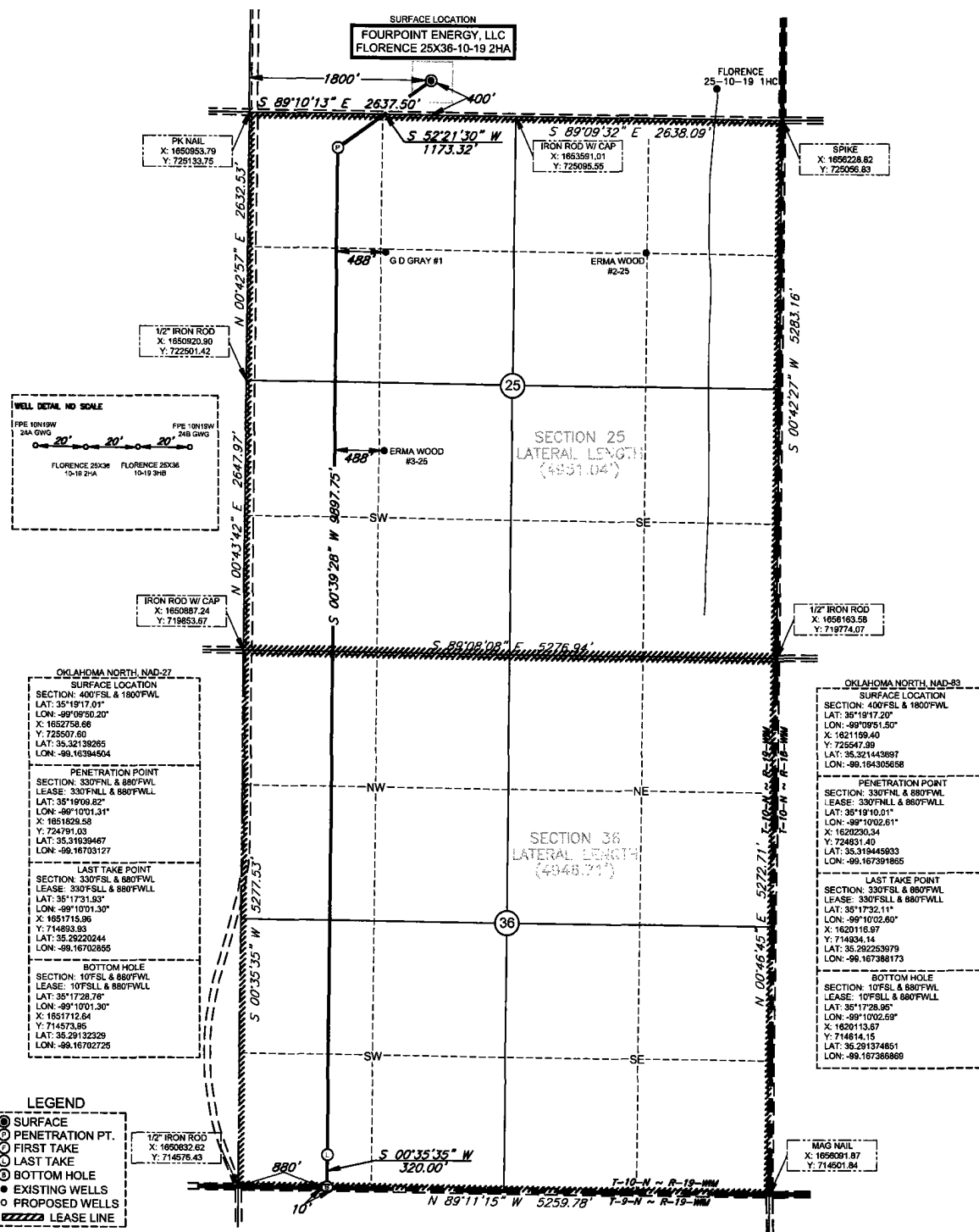
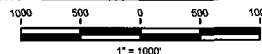

- LEGEND**
- SURFACE
 - PENETRATION PT.
 - FIRST TAKE
 - LAST TAKE
 - BOTTOM HOLE
 - EXISTING WELLS
 - PROPOSED WELLS
 - LEASE LINE

FOURPOINT ENERGY

FILE: ORFS-8500-193
 DATE: 5-21-18
 SURVEYED BY: B.A.
 DRAWN BY: K.Y.
 CHECKED BY: C.L.

REVISION:

1	JD	MOVED LOCATION

I, Codi Lamberson, HEREBY STATE THAT THE LOCATION PLAT SHOWN HEREON IS TRUE AND CORRECT TO THE BEST OF MY KNOWLEDGE AND BELIEF AS SURVEYED BY ME OR UNDER MY SUPERVISION.

Codi Lamberson
 May 23, 2018
 Codi Lamberson, P.L.S. 1963
 SURVEYED ON THE GROUND: MARCH 28, 2018

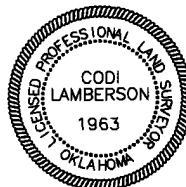

NOTE:
 BEARINGS, DISTANCES & COORDINATES BASED ON OKLAHOMA STATE
 PLANE COORDINATE SYSTEM
 GPS OBSERVATION: OK SOUTH ZONE, NAD-27
 GRID, US SURVEY FEET

BORE PATH INFORMATION PROVIDED BY FOURPOINT ENERGY, LLC
 OPEN RANGE FIELD SERVICES HAS NOT PERFORMED A SURVEY ON THE GROUND