

OKLAHOMA CORPORATION COMMISSION
OIL & GAS CONSERVATION DIVISION
P.O. BOX 52000
OKLAHOMA CITY, OK 73152-2000
(Rule 165:10-3-1)

API NUMBER: 073 26114

Approval Date: 06/18/2018

Expiration Date: 12/18/2018

Straight Hole

Disposal

PERMIT TO DRILL

WELL LOCATION: Sec: 21 Twp: 16N Rge: 6W

County: KINGFISHER

SPOT LOCATION: ☐ SW ☐ NE ☐ NE ☐ NE

FEET FROM QUARTER: FROM NORTH FROM EAST

SECTION LINES: 450 450

Lease Name: CASH SWD

Well No: 1

Well will be 200 feet from nearest unit or lease boundary.

Operator Name: LAGOON WATER LOGISTICS LLC

Telephone: 4056926100

OTC/OCC Number: 24110 0

LAGOON WATER LOGISTICS LLC
209 NW 132ND ST
OKLAHOMA CITY, OK 73114-2305

CASH HOLDING LLC
16224 MUIRFIELD PLACE
EDMOND OK 73013

Formation(s) (Permit Valid for Listed Formations Only):

	Name	Depth	Name	Depth
1	WOLFCAMPIAN	3400	6	
2	VIRGILIAN	3700	7	
3	MISSOURIAN	5300	8	
4			9	
5			10	

Spacing Orders: No Spacing

Location Exception Orders:

Increased Density Orders:

Pending CD Numbers:

Special Orders:

Total Depth: 6500

Ground Elevation: 1103

Surface Casing: 400

Depth to base of Treatable Water-Bearing FM: 260

Under Federal Jurisdiction: No

Fresh Water Supply Well Drilled: No

Surface Water used to Drill: No

PIT 1 INFORMATION

Type of Pit System: ON SITE

Type of Mud System: WATER BASED

Chlorides Max: 4000 Average: 1800

Is depth to top of ground water greater than 10ft below base of pit? Y

Within 1 mile of municipal water well? N

Wellhead Protection Area? N

Pit is located in a Hydrologically Sensitive Area.

Category of Pit: 1A

Liner required for Category: 1A

Pit Location is ALLUVIAL

Pit Location Formation: ALLUVIUM

Approved Method for disposal of Drilling Fluids:

A. Evaporation/dewater and backfilling of reserve pit.

H. MIN. 20-MIL PIT LINER REQUIRED

Notes:

This permit does not address the right of entry or settlement of surface damages.

The duration of this permit is SIX MONTHS, except as otherwise provided by Rule 165: 10-3-1.

Rule 165: 10-3-4 (c) (7) (e) - The Operator shall give 24 Hours notice by telephone to the appropriate District Office of the Conservation Division as to when Surface Casing will be run.

Category	Description
HYDRAULIC FRACTURING	<p>6/7/2018 - G71 - OCC 165:10-3-10 REQUIRES:</p> <p>1) PRIOR TO COMMENCEMENT OF HYDRAULIC FRACTURING OPERATIONS FOR HORIZONTAL WELLS, NOTICE GIVEN FIVE BUSINESS DAYS IN ADVANCE TO OFFSET OPERATORS WITH WELLS COMPLETED IN THE SAME COMMON SOURCE OF SUPPLY WITHIN 1/2 MILE;</p> <p>2) WITH NOTICE ALSO GIVEN 48 HOURS IN ADVANCE OF HYDRAULIC FRACTURING ALL WELLS TO BOTH THE OCC CENTRAL OFFICE AND LOCAL DISTRICT OFFICES, USING THE "FRAC NOTICE FORM" FOUND AT THE FOLLOWING LINK: OCCWEB.COM/OG/OGFORMS.HTML; AND,</p> <p>3) THE CHEMICAL DISCLOSURE OF HYDRAULIC FRACTURING INGREDIENTS FOR ALL WELLS TO BE REPORTED TO FRACFOCUS WITHIN 60 DAYS AFTER THE CONCLUSION THE HYDRAULIC FRACTURING OPERATIONS, USING THE FOLLOWING LINK: FRACFOCUS.ORG</p>
SPACING	6/7/2018 - G71 - N/A - DISPOSAL WELL
SURFACE LOCATION	6/18/2018 - G75 - 450' FNL, 450' FEL NE4 21-16N-6W WITH GROUND ELEVATION 1103' PER STAKING PLAT

SECTION 21, T 16 N - R 06 W, I.M., KINGFISHER COUNTY, OKLAHOMA

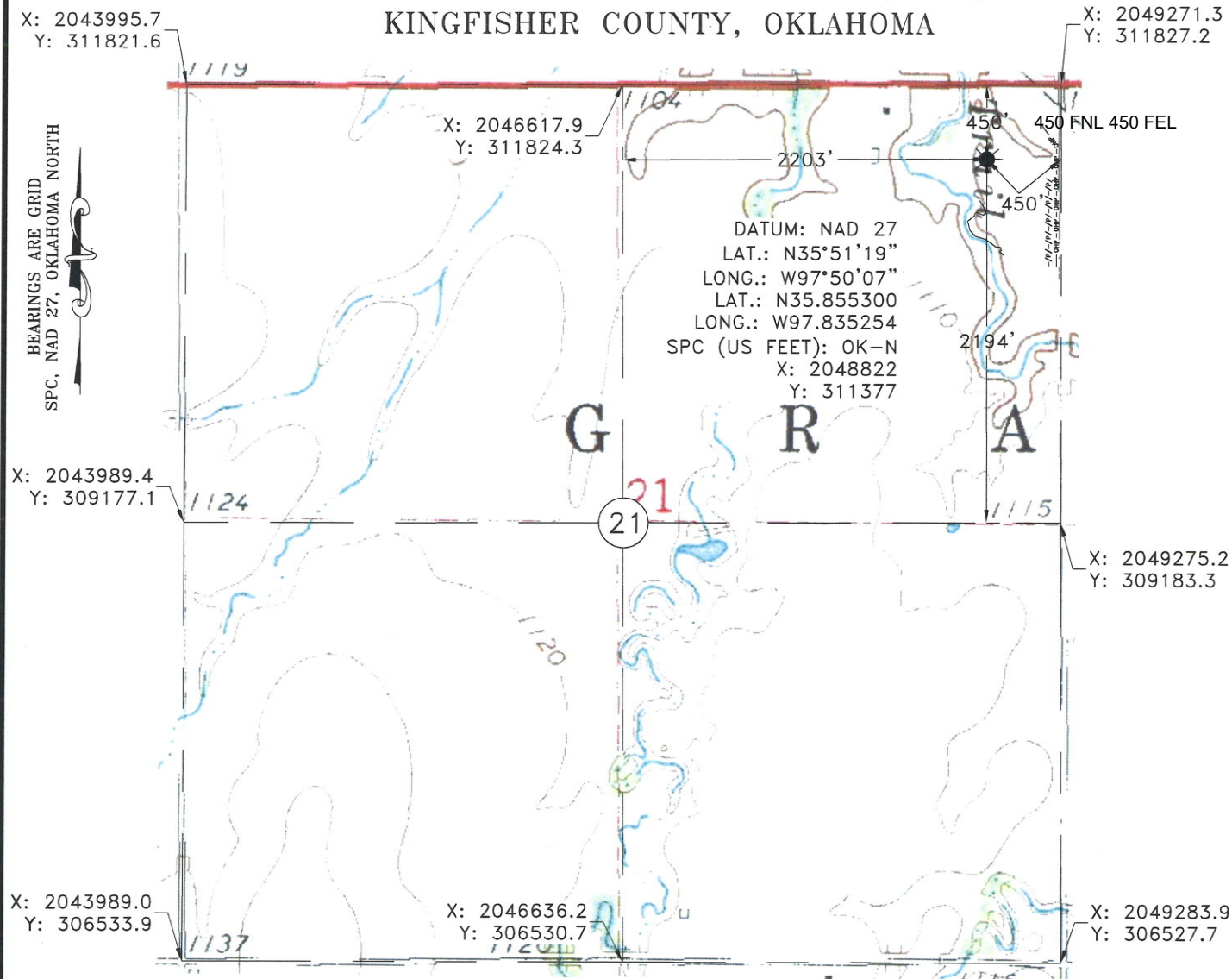

Operator: LAGOON

Date Staked: 5/30/18

Lease Name: CASH SWD

Well No.: 1

Elevation: 1103'

Topography and Vegetation: PASTURE

Good Drill Site? YES

Reference or Alt. Location Stakes Set: NONE

Best Accessibility to Location: FROM COUNTY ROAD

Distance and Direction from Hwy. Jct. or town: FROM KINGFISHER HEAD EAST ON ST. HWY 33 FOR 5.4 MILES, TURN SOUTH ON CO. RD. N2900 FOR .16 MILES, TURN WEST INTO LOCATION.

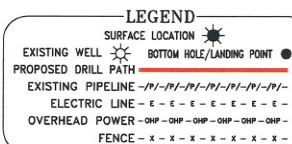

Gateway

Gateway Services Group, LLC

P.O. BOX 960
MEEKER, OK 74855
OFF. (405) 273-0954
FAX (405) 273-0580
C.A. NO. 4091 (LS)
EXP. DATE 6-30-2018

EXHIBIT "A" PRELIMINARY

LAGOON
CASH SWD
450' FNL - 450' FEL
SECTION 21, T 16 N - R 06 W, I.M.,
KINGFISHER COUNTY, OKLAHOMA

DRAWN BY: CLC		DATE: 5/31/18		CHK'D: KDA	
GATEWAY NO.: 18-0396-001R1			SCALE: 1"=1000'		
PAD#:		WELL#:			
REV.	DWN.	DESCRIPTION			DATE
1	CLC	SHL MOVE			6/6/18

KYLE D. ADAMS
OKLAHOMA P.L.S. NO.: 1944

NOTE:

This is a plat of a proposed well location and does not represent a true boundary survey. The information shown hereon shall not be relied upon for the location or establishment of land boundary lines. All of the positions shown hereon have not been verified as being actual Section, Quarter or Property corners. Positions shown in (Parentheses) are based upon local occupation and improvements or calculated per proportional measurement and/or G.L.O. record distances. Review this plat and notify Gateway Services Group, LLC immediately of any possible discrepancy.

