

OKLAHOMA CORPORATION COMMISSION  
OIL & GAS CONSERVATION DIVISION  
P.O. BOX 52000  
OKLAHOMA CITY, OK 73152-2000  
(Rule 165:10-3-1)

API NUMBER: 073 26111

Approval Date: 06/14/2018

Expiration Date: 12/14/2018

Horizontal Hole Oil & Gas

PERMIT TO DRILL

WELL LOCATION: Sec: 19 Twp: 15N Rge: 7W

County: KINGFISHER

SPOT LOCATION:

FEET FROM QUARTER: FROM NORTH FROM WEST

SECTION LINES: 330 960

Lease Name: HOME ALONE

Well No: 1507 2H-19

Well will be 330 feet from nearest unit or lease boundary.

Operator Name: NEWFIELD EXPLORATION MID-CON INC

Telephone: 2816742521; 9188781

OTC/OCC Number: 20944 0

NEWFIELD EXPLORATION MID-CON INC  
24 WATERWAY AVE STE 900  
THE WOODLANDS, TX 77380-2764

GEORGE SCHULTE  
P.O. BOX 543  
OKARCHE OK 73762

Formation(s) (Permit Valid for Listed Formations Only):

Name	Depth	Name	Depth
1 WOODFORD	9073	6	
2		7	
3		8	
4		9	
5		10	

Spacing Orders: 678038

Location Exception Orders:

Increased Density Orders:

Pending CD Numbers: 201801839  
201801837  
201801856

Special Orders:

Total Depth: 14065

Ground Elevation: 1181

**Surface Casing: 1500**

Depth to base of Treatable Water-Bearing FM: 370

Under Federal Jurisdiction: No

Fresh Water Supply Well Drilled: No

Surface Water used to Drill: No

PIT 1 INFORMATION

Approved Method for disposal of Drilling Fluids:

Type of Pit System: CLOSED Closed System Means Steel Pits

Type of Mud System: WATER BASED

Chlorides Max: 5000 Average: 3000

H. SEE MEMO

Is depth to top of ground water greater than 10ft below base of pit? Y

E. Haul to Commercial pit facility: Sec. 31 Twn. 12N Rng. 8W Cnty. 17 Order No: 587498

Within 1 mile of municipal water well? N

Wellhead Protection Area? N

Pit is located in a Hydrologically Sensitive Area.

Category of Pit: C

Liner not required for Category: C

Pit Location is BED AQUIFER

Pit Location Formation: DUNCAN

This permit does not address the right of entry or settlement of surface damages.

The duration of this permit is SIX MONTHS, except as otherwise provided by Rule 165: 10-3-1.

Rule 165: 10-3-4 (c) (7) (e) - The Operator shall give 24 Hours notice by telephone to the appropriate District Office of the Conservation Division as to when Surface Casing will be run.

## PIT 2 INFORMATION

Type of Pit System: CLOSED Closed System Means Steel Pits

Type of Mud System: OIL BASED

Chlorides Max: 300000 Average: 200000

Is depth to top of ground water greater than 10ft below base of pit? Y

Within 1 mile of municipal water well? N

Wellhead Protection Area? N

Pit is located in a Hydrologically Sensitive Area.

Category of Pit: C

Liner not required for Category: C

Pit Location is BED AQUIFER

Pit Location Formation: DUNCAN

## HORIZONTAL HOLE 1

Sec 19 Twp 15N Rge 7W County KINGFISHER

Spot Location of End Point: SW SE SW SW

Feet From: SOUTH 1/4 Section Line: 85

Feet From: WEST 1/4 Section Line: 832

Depth of Deviation: 8515

Radius of Turn: 382

Direction: 182

Total Length: 4950

Measured Total Depth: 14065

True Vertical Depth: 9166

End Point Location from Lease,  
Unit, or Property Line: 85

Additional Surface Owner	Address	City, State, Zip
JOHN D. SCHULTE	P.O. BOX 246	OKARCHE, OK 73762

### Notes:

#### Category

#### Description

#### DEEP SURFACE CASING

6/11/2018 - G71 - APPROVED; NOTIFY OCC FIELD INSPECTOR IMMEDIATELY OF ANY LOSS OF CIRCULATION OR FAILURE TO CIRCULATE CEMENT TO SURFACE ON ANY CONDUCTOR OR SURFACE CASING

#### HYDRAULIC FRACTURING

6/11/2018 - G71 - OCC 165:10-3-10 REQUIRES:

1) PRIOR TO COMMENCEMENT OF HYDRAULIC FRACTURING OPERATIONS FOR HORIZONTAL WELLS, NOTICE GIVEN FIVE BUSINESS DAYS IN ADVANCE TO OFFSET OPERATORS WITH WELLS COMPLETED IN THE SAME COMMON SOURCE OF SUPPLY WITHIN 1/2 MILE;

2) WITH NOTICE ALSO GIVEN 48 HOURS IN ADVANCE OF HYDRAULIC FRACTURING ALL WELLS TO BOTH THE OCC CENTRAL OFFICE AND LOCAL DISTRICT OFFICES, USING THE "FRAC NOTICE FORM" FOUND AT THE FOLLOWING LINK: [OCCWEB.COM/OG/OGFORMS.HTML](http://OCCWEB.COM/OG/OGFORMS.HTML); AND,

3) THE CHEMICAL DISCLOSURE OF HYDRAULIC FRACTURING INGREDIENTS FOR ALL WELLS TO BE REPORTED TO FRACFOCUS WITHIN 60 DAYS AFTER THE CONCLUSION THE HYDRAULIC FRACTURING OPERATIONS, USING THE FOLLOWING LINK: [FRACFOCUS.ORG](http://FRACFOCUS.ORG)

#### MEMO

6/11/2018 - G71 - PIT 1 & 2 - CLOSED SYSTEM = STEEL PITS PER OPERATOR REQUEST, WBM/CUTTINGS & OBM CUTTINGS CAPTURED IN STEEL HALF PITS & TRANSFERRED TO R360 587498 (31-12N-8W), CANADIAN CO; PIT 2 - OBM TO VENDOR

#### PENDING CD - 201801837

6/12/2018 - G57 - 19-15N-7W  
X678038 WDFD  
8 WELLS  
NO OP. NAMED  
REC 3-28-2018 (THOMAS)

This permit does not address the right of entry or settlement of surface damages.

073 26111 HOME ALONE 1507 2H-19

The duration of this permit is SIX MONTHS, except as otherwise provided by Rule 165: 10-3-1.

Rule 165: 10-3-4 (c) (7) (e) - The Operator shall give 24 Hours notice by telephone to the appropriate District Office of the Conservation Division as to when Surface Casing will be run.

Category	Description
PENDING CD - 201801839	6/13/2018 - G57 - (I.O.) 19-15N-7W X678038 WDFD COMPL. INT. NCT 165' FNL, NCT 165' FSL, NCT 660' FWL NO OP. NAMED REC 3-28-2018 (THOMAS)
PENDING CD - 201801856	6/13/2018 - G57 - (I.O.) 19-15N-7W X678038 WDFD X165:10-3-28(C)(2)(B) WDFD (HOME ALONE 1507 2H-19) MAY BE CLOSER THAN 600' TO ANOTHER WELLBORE NEWFIELD EXPLORATION MID-CONTINENT INC. REC 3-28-2018 (THOMAS)
SPACING - 678038	6/12/2018 - G57 - (640)(HOR) 19-15N-7W EXT 659332 WDFD POE TO BHL NCT 165' FNL & FSL, NCT 330' FEL & FWL

# PERMIT PLAT

M & M Land Surveying, Inc.  
Phone (580) 226-0446  
520 E Street N.W.  
Ardmore, OK 73401

API: 073 26111

Company Name: **NEWFIELD EXPLORATION MID-CONTINENT INC.**

Lease Name: HOME ALONE 1507 2H 19

Section 19 Township 15 N Range 7 W, I.B.M., County of Kingfisher, State of Oklahoma

Elevation Good Location?

Original Location: 330'FNL - 960'FWL 1181' GROUND YES

Distance & Direction From Nearest Town: 3.0 miles North of Okarche



SCALE 1" = 1000'



**SURFACE LOCATION**  
DATUM: NAD27  
LAT: 35° 46' 05.35"N  
LONG: 97° 59' 28.52"W  
LAT: 35.768153°N  
LONG: 97.991257°W  
STATE PLANE  
COORDINATES: (US SURVEY  
FEET)  
ZONE: NORTH ZONE  
Y (N): 279613.6  
X (E): 2002593.93

DATUM: NAD83  
LAT: 35° 46' 05.51"N  
LONG: 97° 59' 29.72"W  
LAT: 35.768198°N  
LONG: 97.991588°W  
STATE PLANE  
COORDINATES: (US SURVEY  
FEET)  
ZONE: NORTH ZONE  
Y (N): 279637.36  
X (E): 1970995.67

DATA DERIVED FROM G.P.S.  
WITH O.P.U.S. DATA

This location has been staked according to the best official survey records available to us. The metrical data shown hereon is for permitting the well location and the section location may or may not be field verified. Please review this plat and notify us immediately of any discrepancy.

## CERTIFICATE:

I D. Harry McClintick a Registered Land Surveyor in the State Of Oklahoma, do hereby certify that the above described Well Location was surveyed and staked on the ground as shown and that said plat meets or exceeds the Oklahoma Minimum Technical Standards for the practice of land surveying as adopted by the Oklahoma State Board of Licensure for Professional Engineers and Land Surveyors.

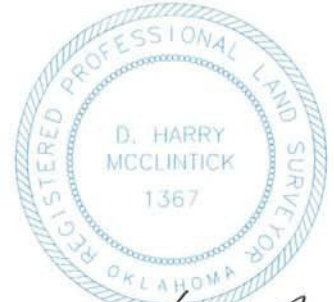

*D. Harry McClintick*  
D. Harry McClintick  
PLS. No.1367 CFDS

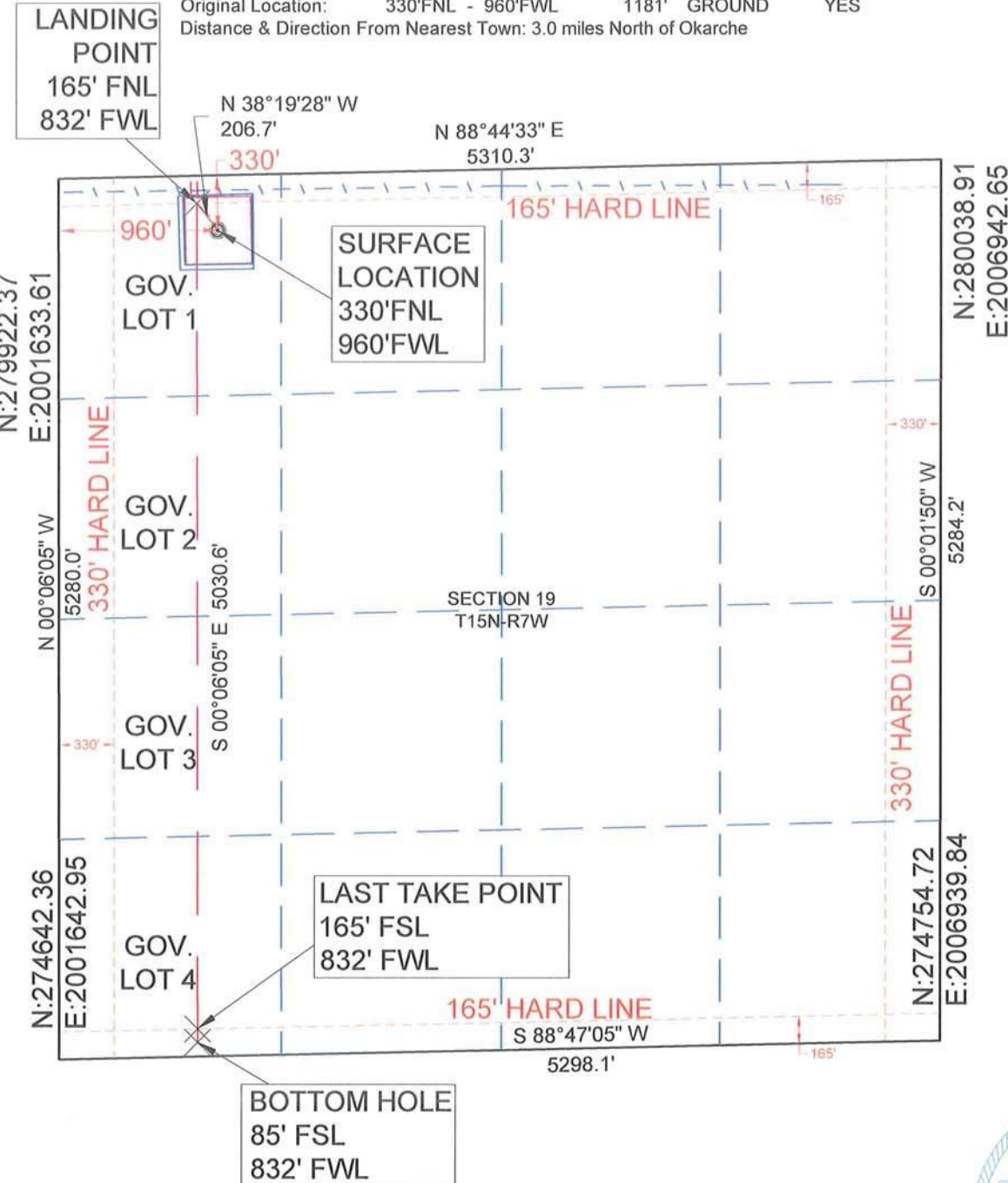

SURVEY BY: M & M Land Surveying, Inc. - C.A. No. 3093 (LS)	
DRAWING BY: Bennett-Morris And Associates Land Surveying, P.C.	
© COPYRIGHT 2017 C.A. No. 5975 (LS) - Aaron L. Morris, RPLS	
PROJECT NUMBER: 18115	SITE VISIT: (Explanation and Date)
STAKING DATE: 03/09/2018	
SHEET: 6 OF 10 DRAWING DATE: 04/04/2018	