

OKLAHOMA CORPORATION COMMISSION
OIL & GAS CONSERVATION DIVISION
P.O. BOX 52000
OKLAHOMA CITY, OK 73152-2000
(Rule 165:10-3-1)

API NUMBER: 017 25275

Approval Date: 09/14/2018
Expiration Date: 03/14/2020

Horizontal Hole Oil & Gas

PERMIT TO DRILL

WELL LOCATION: Sec: 06 Twp: 14N Rge: 9W County: CANADIAN
SPOT LOCATION: FEET FROM QUARTER: FROM NORTH FROM EAST
SECTION LINES: 306 660

Lease Name: ML 6_7-14N-9W Well No: 11HX Well will be 306 feet from nearest unit or lease boundary.
Operator Name: DEVON ENERGY PRODUCTION CO LP Telephone: 4052353611; 4052353 OTC/OCC Number: 20751 0

DEVON ENERGY PRODUCTION CO LP
333 W SHERIDAN AVE
OKLAHOMA CITY, OK 73102-5015

LOTOCKA, LLC
P.O. BOX 495
OKARCHE OK 73762

Formation(s) (Permit Valid for Listed Formations Only):

	Name	Depth	Name	Depth
1	MISSISSIPPIAN (LESS CHESTER)	10419	6	
2	MISSISSIPPIAN SOLID	10419	7	
3	WOODFORD	11062	8	
4	HUNTON	11204	9	
5			10	

Spacing Orders: 641963
485777
582003

Location Exception Orders:

Increased Density Orders:

Pending CD Numbers: 201805741
201805742
201805743
201805744

Special Orders:

Total Depth: 21126 Ground Elevation: 1429 Surface Casing: 630 Depth to base of Treatable Water-Bearing FM: 430

Under Federal Jurisdiction: No Fresh Water Supply Well Drilled: No Surface Water used to Drill: Yes

PIT 1 INFORMATION

Approved Method for disposal of Drilling Fluids:

Type of Pit System: CLOSED Closed System Means Steel Pits

Type of Mud System: WATER BASED

Chlorides Max: 5000 Average: 3000

Is depth to top of ground water greater than 10ft below base of pit? Y

Within 1 mile of municipal water well? N

Wellhead Protection Area? N

Pit is not located in a Hydrologically Sensitive Area.

Category of Pit: C

Liner not required for Category: C

Pit Location is NON HSA

Pit Location Formation: DOG CREEK

D. One time land application -- (REQUIRES PERMIT) PERMIT NO: 18-35232
H. SEE MEMO

This permit does not address the right of entry or settlement of surface damages.
The duration of this permit is SIX MONTHS, except as otherwise provided by Rule 165: 10-3-1.
Rule 165: 10-3-4 (c) (7) (e) - The Operator shall give 24 Hours notice by telephone to the appropriate District Office of the Conservation Division as to when Surface Casing will be run.

PIT 2 INFORMATION

Type of Pit System: CLOSED Closed System Means Steel Pits

Type of Mud System: OIL BASED

Chlorides Max: 300000 Average: 200000

Is depth to top of ground water greater than 10ft below base of pit? Y

Within 1 mile of municipal water well? N

Wellhead Protection Area? N

Pit is not located in a Hydrologically Sensitive Area.

Category of Pit: C

Liner not required for Category: C

Pit Location is NON HSA

Pit Location Formation: DOG CREEK

HORIZONTAL HOLE 1

Sec 07 Twp 14N Rge 9W County CANADIAN

Spot Location of End Point: SE SW SE SE

Feet From: SOUTH 1/4 Section Line: 50

Feet From: EAST 1/4 Section Line: 905

Depth of Deviation: 10705

Radius of Turn: 477

Direction: 182

Total Length: 9670

Measured Total Depth: 21126

True Vertical Depth: 11204

End Point Location from Lease,
Unit, or Property Line: 50

Notes:

Category

Description

HYDRAULIC FRACTURING

8/21/2018 - G71 - OCC 165:10-3-10 REQUIRES:

1) PRIOR TO COMMENCEMENT OF HYDRAULIC FRACTURING OPERATIONS FOR HORIZONTAL WELLS, NOTICE GIVEN FIVE BUSINESS DAYS IN ADVANCE TO OFFSET OPERATORS WITH WELLS COMPLETED IN THE SAME COMMON SOURCE OF SUPPLY WITHIN 1/2 MILE;

2) WITH NOTICE ALSO GIVEN 48 HOURS IN ADVANCE OF HYDRAULIC FRACTURING ALL WELLS TO BOTH THE OCC CENTRAL OFFICE AND LOCAL DISTRICT OFFICES, USING THE "FRAC NOTICE FORM" FOUND AT THE FOLLOWING LINK: OCCEWEB.COM/OG/OGFORMS.HTML; AND,

3) THE CHEMICAL DISCLOSURE OF HYDRAULIC FRACTURING INGREDIENTS FOR ALL WELLS TO BE REPORTED TO FRACFOCUS WITHIN 60 DAYS AFTER THE CONCLUSION THE HYDRAULIC FRACTURING OPERATIONS, USING THE FOLLOWING LINK: FRACFOCUS.ORG

INTERMEDIATE CASING

8/21/2018 - G71 - DUE TO THE KNOWN POTENTIAL RISK OF ENCOUNTERING AN OVER-PRESSURED ZONE IN THE MORROW SERIES IN THIS AREA, THE TECHNICAL MANAGER RECOMMENDS SETTING AN INTERMEDIATE STRING OF CASING IMMEDIATELY ABOVE THE MORROW SERIES

MEMO

8/21/2018 - G71 - PITS 1 & 2 - CLOSED SYSTEM=STEEL PITS PER OPERATOR REQUEST, PIT 2 - OBM RETURNED TO VENDOR, CUTTINGS PERMITTED PER DISTRICT

This permit does not address the right of entry or settlement of surface damages.

The duration of this permit is SIX MONTHS, except as otherwise provided by Rule 165: 10-3-1.

Rule 165: 10-3-4 (c) (7) (e) - The Operator shall give 24 Hours notice by telephone to the appropriate District Office of the Conservation Division as to when Surface Casing will be run.

017 25275 ML 6_7-14N-9W 11HX

Category	Description
PENDING CD - 201805741	9/5/2018 - G57 - (I.O.) 6 & 7-14N-9W EST MULTIUNIT HORIZONTAL WELL X641963 MSNLC, WDFD, HNTN 6-14N-9W X485777 MSSSD, HNTN 7-14N-9W X582003 WDFD 7-14N-9W (MSSSD, MSNLC, HNTN ARE ADJACENT COMMON SOURCES OF SUPPLY TO THE WDFD) 50% 6-14N-9W 50% 7-14N-9W DEVON ENERGY PRODUCTION COMPANY, L.P. REC 8-14-2018 (THOMAS)
PENDING CD - 201805742	9/5/2018 - G57 - (I.O.) 6 & 7-14N-9W X641963 MSNLC, WDFD, HNTN 6-14N-9W X485777 MSSSD, HNTN 7-14N-9W X582003 WDFD 7-14N-9W X165:10-3-28(C)(2)(B) MSNLC, MSSSD, WDFD (ML 6_7-14N-9W 11HX) MAY BE CLOSER THAN 600' FROM AN EXISTING WELLBORE & PROPOSED MULTUNIT HORIZONTAL WELLS COMPL. INT. (6-14N-9W) NCT 150' FNL, NCT 0' FSL, NCT 660' FEL COMPL. INT. (7-14N-9W) NCT 0' FNL, NCT 150' FSL, NCT 660' FEL DEVON ENERGY PRODUCTION COMPANY, L.P. REC 8-14-2018 (THOMAS)
PENDING CD - 201805743	9/5/2018 - G57 - 6-14N-9W X641963 WDFD 3 WELLS DEVON ENERGY PRODUCTION COMPANY, L.P. REC 8-14-2018 (THOMAS)
PENDING CD - 201805744	9/5/2018 - G57 - 7-14N-9W X582003 WDFD 4 WELLS DEVON ENERGY PRODUCTION COMPANY, L.P. REC 8-14-2018 (THOMAS)
SPACING - 485777	9/5/2018 - G57 - (640) 7-14N-9W EXT 442327/197693 MSSSD, HNTN, OTHERS
SPACING - 582003	9/5/2018 - G57 - (640) 7-14N-9W EXT 523760 WDFD
SPACING - 641963	9/5/2018 - G57 - (640)(HOR) 6-14N-9W EST MSNLC, WDFD, HNTN POE TO BHL (MSNLC, HNTN) NCT 660' FB POE TO BHL (WDFD) NCT 165' FNL & FSL, NCT 330' FEL & FWL (COEXIST WITH SP. ORDER 285382 MSSSD, HNTN)

This permit does not address the right of entry or settlement of surface damages.

The duration of this permit is SIX MONTHS, except as otherwise provided by Rule 165: 10-3-1.

Rule 165: 10-3-4 (c) (7) (e) - The Operator shall give 24 Hours notice by telephone to the appropriate District Office of the Conservation Division as to when Surface Casing will be run.

OPERATOR: DEVON ENERGY PRODUCTION COMPANY, L.P.

API:073 25275

LEASE NAME: ML 6_7-14N-9W
WELL NO. 11HX
GOOD DRILL SITE: YES
CANADIAN COUNTY, STATE: OK
GROUND ELEVATION: 1429.14' GR. AT STAKE
SURFACE HOLE FOOTAGE: 660' FEL - 306' FNL
SECTION: 6 TOWNSHIP: T14N RANGE: R9W
BOTTOM HOLE: 7-T14N-R9W, I.M.
ACCESSIBILITY TO LOCATION: FROM SOUTH LINE
TOPOGRAPHY & VEGETATION:
LOCATION FELL IN A FIELD

DISTANCE & DIRECTION FROM HWY JCT OR TOWN:
FROM THE TOWN OF CALUMET HEAD NORTH ON CALUMET
ROAD ±7.5MI TO 234TH ST, HEAD WEST ±4.0MI TO CEDAR
ROAD, HEAD NORTH ±0.7MI ON A LEASE ROAD THROUGH
A CURVE TO THE RIGHT TO A POINT WHERE A DIRT PATH
HEADS WEST, HEAD WEST ±0.2MI ON PATH TO WHERE IT
TURNS NORTH, HEAD NORTH ±0.1MI, PAD SITE IS TO THE
NORTH.

PLEASE NOTE THAT THIS LOCATION WAS STAKED ON THE GROUND UNDER THE SUPERVISION OF A
LICENSED PROFESSIONAL LAND SURVEYOR. BUT ACCURACY OF THIS EXHIBIT IS NOT GUARANTEED.
PLEASE CONTACT CRAFTON TULL PROMPTLY IF ANY INCONSISTENCY IS DETERMINED. GPS DATA IS
OBSERVED FROM RTK-GPS.
NOTE: X AND Y DATA SHOWN HEREON FOR SECTION CORNERS MAY NOT HAVE BEEN SURVEYED ON
THE GROUND, AND FURTHER, DOES NOT REPRESENT A TRUE BOUNDARY SURVEY.
QUARTER SECTION DISTANCES MAY BE ASSUMED FROM A GOVERNMENT SURVEY PLAT OR
ASSUMED AT A PROPORTIONATE DISTANCE FROM OPPOSING SECTION CORNERS, OR
OCCUPATION THEREOF, AND MAY NOT HAVE BEEN MEASURED ON THE GROUND, AND FURTHER,
DOES NOT REPRESENT A TRUE BOUNDARY SURVEY.



CANADIAN COUNTY, OKLAHOMA
660' FEL - 306' FNL SECTION 6 TOWNSHIP 14N RANGE 9W I.M.

SURFACE HOLE DATA
STATE PLANE COORDINATES:
ZONE: OK-NORTH NAD27
X: 1943188.2
Y: 263690.1
GPS DATUM: NAD27
LAT: 35.72425377
LONG: 98.19139002
STATE PLANE COORDINATES:
ZONE: OK-NORTH NAD83
X: 1911589.2
Y: 263713.8
GPS DATUM: NAD83
LAT: 35.72429926
LONG: -98.19172824

BOTTOM HOLE DATA
STATE PLANE COORDINATES:
ZONE: OK-NORTH NAD27
X: 1942911.8
Y: 253545.9
GPS DATUM: NAD27
LAT: 35.69638393
LONG: -98.19225349
STATE PLANE COORDINATES:
ZONE: OK-NORTH NAD83
X: 1911312.9
Y: 253569.7
GPS DATUM: NAD83
LAT: 35.69643021
LONG: -98.19259112

BOTTOM HOLE
INFORMATION PROVIDED
BY OPERATOR LISTED.

2018.08.13 16:04:42-05'00"

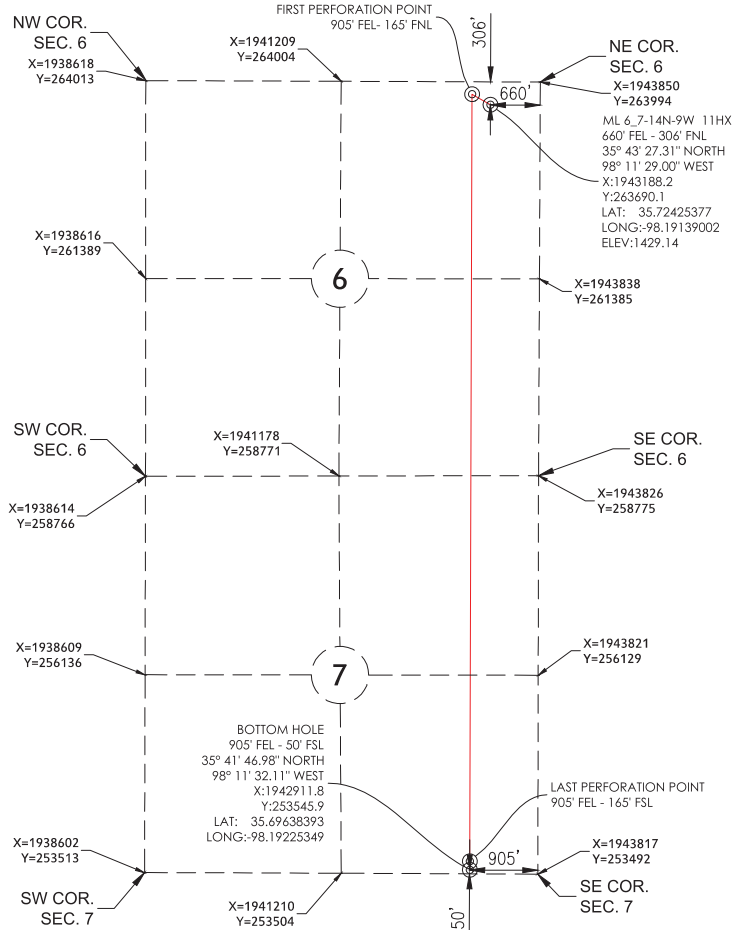

GRAPHIC SCALE IN FEET

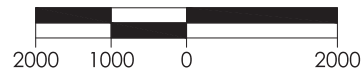

REVISION		"ML 6_7-14N-9W 11HX"		
		PART OF THE NE/4 OF SECTION 6, T-14-N, R-9-W PROPOSED DRILL SITE CANADIAN COUNTY, OKLAHOMA		
		SCALE: 1" = 2000'		
		PLOT DATE: 08-13-2018	DRAWN BY: JJ	SHEET NO.: 1 OF 6