

OKLAHOMA CORPORATION COMMISSION
OIL & GAS CONSERVATION DIVISION
P.O. BOX 52000
OKLAHOMA CITY, OK 73152-2000
(Rule 165:10-3-1)

API NUMBER: 073 26360

Approval Date: 11/28/2018

Expiration Date: 05/28/2020

Horizontal Hole

Oil & Gas

PERMIT TO DRILL

WELL LOCATION: Sec: 14 Twp: 18N Rge: 5W

County: KINGFISHER

SPOT LOCATION:

FEET FROM QUARTER: FROM NORTH FROM WEST

SECTION LINES: 267 1522

Lease Name: OLTMANNS 1805

Well No: 3-14MH

Well will be 267 feet from nearest unit or lease boundary.

Operator Name: OKLAHOMA ENERGY ACQUISITIONS LP

Telephone: 2815300991

OTC/OCC Number: 23509 0

OKLAHOMA ENERGY ACQUISITIONS LP
15021 KATY FREEWAY STE 400
HOUSTON, TX 77094-1900

ALICE EILEEN, OLTMANNS FAMILY TRUST
13020 BURLINGAME AVENUE
OKLAHOMA CITY OK 73170

Formation(s) (Permit Valid for Listed Formations Only):

Name	Depth	Name	Depth
1 MISSISSIPPIAN (LESS CHESTER)	6655	6	
2		7	
3		8	
4		9	
5		10	

Spacing Orders: 656791

Location Exception Orders: 683614

Increased Density Orders: 681570

Pending CD Numbers:

Special Orders:

Total Depth: 12000

Ground Elevation: 1055

Surface Casing: 500

Depth to base of Treatable Water-Bearing FM: 170

Under Federal Jurisdiction: No

Fresh Water Supply Well Drilled: No

Surface Water used to Drill: No

PIT 1 INFORMATION

Approved Method for disposal of Drilling Fluids:

Type of Pit System: CLOSED Closed System Means Steel Pits

Type of Mud System: WATER BASED

Chlorides Max: 4000 Average: 1800

Is depth to top of ground water greater than 10ft below base of pit? Y

Within 1 mile of municipal water well? N

Wellhead Protection Area? N

Pit is not located in a Hydrologically Sensitive Area.

Category of Pit: C

Liner not required for Category: C

Pit Location is NON HSA

Pit Location Formation: FAIRMONT

D. One time land application -- (REQUIRES PERMIT)

PERMIT NO: 18-35626

H. CLOSED SYSTEM=STEEL PITS PER OPERATOR REQUEST

This permit does not address the right of entry or settlement of surface damages.

The duration of this permit is SIX MONTHS, except as otherwise provided by Rule 165: 10-3-1.

Rule 165: 10-3-4 (c) (7) (e) - The Operator shall give 24 Hours notice by telephone to the appropriate District Office of the Conservation Division as to when Surface Casing will be run.

HORIZONTAL HOLE 1

Sec 14 Twp 18N Rge 5W County KINGFISHER

Spot Location of End Point: SE SW SW SW

Feet From: SOUTH 1/4 Section Line: 165

Feet From: WEST 1/4 Section Line: 355

Depth of Deviation: 6152

Radius of Turn: 573

Direction: 185

Total Length: 4948

Measured Total Depth: 12000

True Vertical Depth: 6655

End Point Location from Lease,
Unit, or Property Line: 165

Notes:

Category	Description
DEEP SURFACE CASING	11/5/2018 - G71 - APPROVED; NOTIFY OCC FIELD INSPECTOR IMMEDIATELY OF ANY LOSS OF CIRCULATION OR FAILURE TO CIRCULATE CEMENT TO SURFACE ON ANY CONDUCTOR OR SURFACE CASING
HYDRAULIC FRACTURING	11/5/2018 - G71 - OCC 165:10-3-10 REQUIRES: 1) PRIOR TO COMMENCEMENT OF HYDRAULIC FRACTURING OPERATIONS FOR HORIZONTAL WELLS, NOTICE GIVEN FIVE BUSINESS DAYS IN ADVANCE TO OFFSET OPERATORS WITH WELLS COMPLETED IN THE SAME COMMON SOURCE OF SUPPLY WITHIN 1/2 MILE; 2) WITH NOTICE ALSO GIVEN 48 HOURS IN ADVANCE OF HYDRAULIC FRACTURING ALL WELLS TO BOTH THE OCC CENTRAL OFFICE AND LOCAL DISTRICT OFFICES, USING THE "FRAC NOTICE FORM" FOUND AT THE FOLLOWING LINK: OCCEWEB.COM/OG/OGFORMS.HTML ; AND, 3) THE CHEMICAL DISCLOSURE OF HYDRAULIC FRACTURING INGREDIENTS FOR ALL WELLS TO BE REPORTED TO FRACFOCUS WITHIN 60 DAYS AFTER THE CONCLUSION THE HYDRAULIC FRACTURING OPERATIONS, USING THE FOLLOWING LINK: FRACFOCUS.ORG
INCREASED DENSITY - 681570	11/27/2018 - G56 - 14-18N-5W X656791/659327/667172 MSNLC 3 WELLS OKLAHOMA ENERGY ACQUISITIONS, LP 8/16/2018
LOCATION EXCEPTION - 683614	11/27/2018 - G56 - (I.O.) 14-18N-5W X656791/659327/667172 MSNLC COMPL INT NCT 165' FSL, NCT 165' FNL, NCT 330' FWL OKLAHOMA ENERGY ACQUISITIONS, LP 9/24/2018
SPACING - 656791	11/27/2018 - G56 - (640)(HOR) 14-18N-5W VAC 634568 MSSP, OTHERS EXT 633265 MSNLC, OTHERS POE TO BHL NLT 660' FB (COEXIST WITH SP # 44960/45460/62761)
SPACING - 659327	11/27/2018 - G56 - CONFIRM SP # 656791 DUE TO LACK OF NOTICE TO CERTAIN PARTIES OF RECORD
SPACING - 667172	11/27/2018 - G56 - CONFIRM SP # 656791 DUE TO LACK OF NOTICE TO CERTAIN PARTIES OF RECORD

This permit does not address the right of entry or settlement of surface damages.

The duration of this permit is SIX MONTHS, except as otherwise provided by Rule 165: 10-3-1.

Rule 165: 10-3-4 (c) (7) (e) - The Operator shall give 24 Hours notice by telephone to the appropriate District Office of the Conservation Division as to when Surface Casing will be run.

073 26360 OLTMANNS 1805 3-14MH

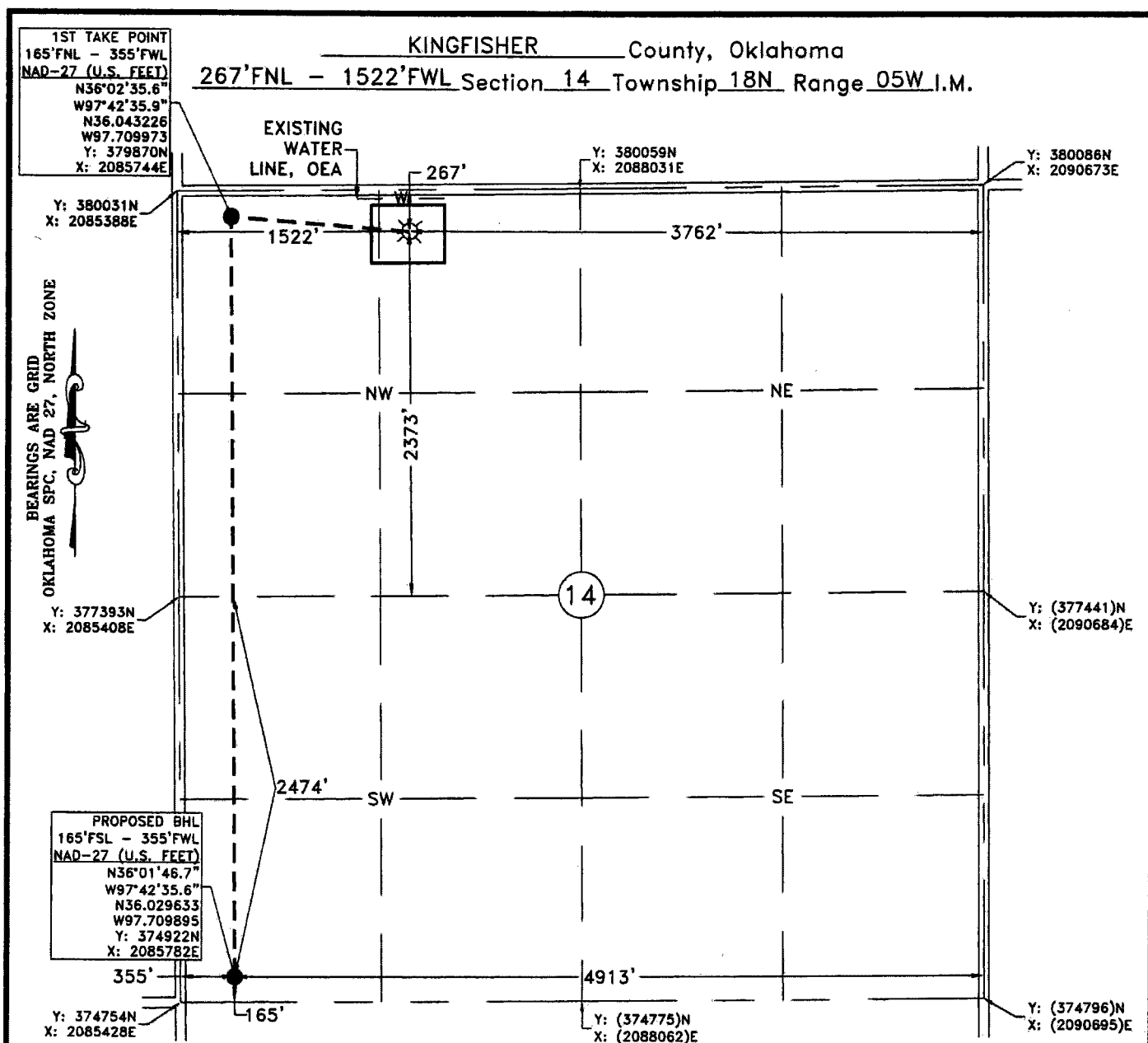

GPS OBSERVATION: LATITUDE: N36°02'34.7"
LONGITUDE: W97°42'21.7"
LATITUDE: N36.042969
LONGITUDE: W97.706024

STATE PLANE NAD 27 Y: 379780N
OKLAHOMA NORTH ZONE X: 2086912E

Operator: OKLAHOMA ENERGY ACQUISITIONS, LP

Date Staked: 9/26/2018

Lease Name: OLTMANN'S 1805

Well No.: 3-14MH

Elevation: 1055'

Topography and Vegetation: PASTURE

Good Drill Site? YES

Reference or Alt. Location Stakes Set: NONE

Best Accessibility to Location: FROM COUNTY ROAD

Distance and Direction

from Hwy. Jct. or town: FROM THE JCT. OF ST. HWY 74 AND ST. HWY 74D, HEAD WEST 6.1 MILES ON ST. HWY 74D/CO. RD. E0660, THEN SOUTH 1.0 MILE ON CO. RD. N2980, THEN WEST 0.7 MILE ON