

OKLAHOMA CORPORATION COMMISSION  
OIL & GAS CONSERVATION DIVISION  
P.O. BOX 52000  
OKLAHOMA CITY, OK 73152-2000  
(Rule 165:10-3-1)

API NUMBER: 045 23775

Approval Date: 11/08/2018

Expiration Date: 05/08/2020

Horizontal Hole Oil & Gas

PERMIT TO DRILL

WELL LOCATION: Sec: 24 Twp: 18N Rge: 25W

County: ELLIS

SPOT LOCATION: ☐ NW ☐ NW ☐ NE ☐ NW

FEET FROM QUARTER: FROM NORTH FROM WEST

SECTION LINES: 380 1540

Lease Name: WALCK H I 13

Well No: 3H

Well will be 380 feet from nearest unit or lease boundary.

Operator  
Name: EOG RESOURCES INC

Telephone: 4052463212

OTC/OCC Number: 16231 0

EOG RESOURCES INC  
3817 NW EXPRESSWAY  
OKLAHOMA CITY, OK 73112-1483

P. DERYL PARKER  
177145 E COUNTY RD 68  
ARNETT OK 73832

Formation(s) (Permit Valid for Listed Formations Only):

Name	Depth	Name	Depth
1 MARMATON	9250	6	
2		7	
3		8	
4		9	
5		10	

Spacing Orders: 617376

Location Exception Orders:

Increased Density Orders: 684462

Pending CD Numbers: 201805482

Special Orders:

Total Depth: 14400

Ground Elevation: 2170

**Surface Casing: 1500**

Depth to base of Treatable Water-Bearing FM: 440

Under Federal Jurisdiction: No

Fresh Water Supply Well Drilled: No

Surface Water used to Drill: Yes

PIT 1 INFORMATION

Approved Method for disposal of Drilling Fluids:

Type of Pit System: CLOSED Closed System Means Steel Pits

Type of Mud System: WATER BASED

Chlorides Max: 100000 Average: 5000

Is depth to top of ground water greater than 10ft below base of pit? Y

Within 1 mile of municipal water well? N

Wellhead Protection Area? N

Pit is located in a Hydrologically Sensitive Area.

Category of Pit: C

Liner not required for Category: C

Pit Location is BED AQUIFER

Pit Location Formation: CLOUD CHIEF

D. One time land application -- (REQUIRES PERMIT) PERMIT NO: 18-34777  
E. Haul to Commercial pit facility: Sec. 34 Twn. 14N Rng. 24W Cnty. 129 Order No: 563353  
H. SEE MEMO

This permit does not address the right of entry or settlement of surface damages.

The duration of this permit is SIX MONTHS, except as otherwise provided by Rule 165: 10-3-1.

Rule 165: 10-3-4 (c) (7) (e) - The Operator shall give 24 Hours notice by telephone to the appropriate District Office of the Conservation Division as to when Surface Casing will be run.

PIT 2 INFORMATION

Type of Pit System: CLOSED Closed System Means Steel Pits

Type of Mud System: OIL BASED

Chlorides Max: 300000 Average: 200000

Is depth to top of ground water greater than 10ft below base of pit? Y

Within 1 mile of municipal water well? N

Wellhead Protection Area? N

Pit is located in a Hydrologically Sensitive Area.

Category of Pit: C

Liner not required for Category: C

Pit Location is BED AQUIFER

Pit Location Formation: CLOUD CHIEF

HORIZONTAL HOLE 1

Sec 13 Twp 18N Rge 25W County ELLIS

Spot Location of End Point: NW NW NW NE

Feet From: NORTH 1/4 Section Line: 165

Feet From: EAST 1/4 Section Line: 2566

Depth of Deviation: 8643

Radius of Turn: 500

Direction: 350

Total Length: 4972

Measured Total Depth: 14400

True Vertical Depth: 9250

End Point Location from Lease,  
Unit, or Property Line: 165

Notes:

Category

Description

DEEP SURFACE CASING

8/6/2018 - G71 - APPROVED; NOTIFY OCC FIELD INSPECTOR IMMEDIATELY OF ANY LOSS OF CIRCULATION OR FAILURE TO CIRCULATE CEMENT TO SURFACE ON ANY CONDUCTOR OR SURFACE CASING

HYDRAULIC FRACTURING

8/6/2018 - G71 - OCC 165:10-3-10 REQUIRES:

1) PRIOR TO COMMENCEMENT OF HYDRAULIC FRACTURING OPERATIONS FOR HORIZONTAL WELLS, NOTICE GIVEN FIVE BUSINESS DAYS IN ADVANCE TO OFFSET OPERATORS WITH WELLS COMPLETED IN THE SAME COMMON SOURCE OF SUPPLY WITHIN 1/2 MILE;

2) WITH NOTICE ALSO GIVEN 48 HOURS IN ADVANCE OF HYDRAULIC FRACTURING ALL WELLS TO BOTH THE OCC CENTRAL OFFICE AND LOCAL DISTRICT OFFICES, USING THE "FRAC NOTICE FORM" FOUND AT THE FOLLOWING LINK: [OCCEWEB.COM/OG/OGFORMS.HTML](http://OCCEWEB.COM/OG/OGFORMS.HTML); AND,

3) THE CHEMICAL DISCLOSURE OF HYDRAULIC FRACTURING INGREDIENTS FOR ALL WELLS TO BE REPORTED TO FRACFOCUS WITHIN 60 DAYS AFTER THE CONCLUSION THE HYDRAULIC FRACTURING OPERATIONS, USING THE FOLLOWING LINK: [FRACFOCUS.ORG](http://FRACFOCUS.ORG)

INCREASED DENSITY - 684462

11/8/2018 - G58 - 13-18N-25W  
X617376 MRMN  
2 WELLS  
EOG RESOURCES, INC.  
10/5/2018

MEMO

8/6/2018 - G71 - PIT 1 & 2 - CLOSED SYSTEM=STEEL PITS PER OPERATOR REQUEST; PIT 1 - WBM & CUTTINGS TO BE SOIL FARMED; PIT 2 - OBM CUTTINGS TO R360 (ORDER # 587498) - OBM TO VENDOR

This permit does not address the right of entry or settlement of surface damages.

The duration of this permit is SIX MONTHS, except as otherwise provided by Rule 165: 10-3-1.

Rule 165: 10-3-4 (c) (7) (e) - The Operator shall give 24 Hours notice by telephone to the appropriate District Office of the Conservation Division as to when Surface Casing will be run.

045 23775 WALCK H I 13 3H

Category	Description
PENDING CD - 201805482	9/5/2018 - G58 - (I.O.) 13-18N-25W X617376 MRMN COMPL. INT. NCT 165' FSL, NCT 165' FNL, NCT 2550' FWL NO OP. NAMED REC 8/13/2018 (NORRIS)
SPACING - 617376	9/5/2018 - G58 - (640)(HOR) 13-18N-25W EXT 586080 MRMN, OTHERS POE TO BHL NCT 660' FB (SUPERCEDE NON-DEVELOPED NON-HORIZONTAL SPACING UNITS; COEXIST WITH PRODUCING NON-HORIZONTAL SPACING UNITS)

ELLIS County, Oklahoma

380' FNL - 1540' FWL Section 24 Township 18N Range 25W I.M.

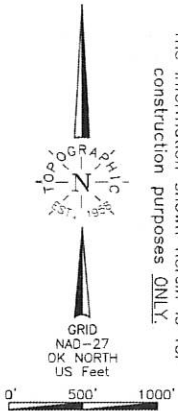

NOTE:  
The information shown herein is for construction purposes ONLY.

LANDING POINT, BOTTOM HOLE AND DRILL PATH INFORMATION  
PROVIDED BY OPERATOR LISTED, NOT SURVEYED.

Operator: EOG RESOURCES, INC.  
Lease Name: WALCK, H.L. 13

Topography & Vegetation Loc. fell in sloped grass pasture  
Well No.: #3H

Good Drill Site? Yes

Reference Stakes or Alternate Location  
Stakes Set None

Best Accessibility to Location From North off county road  
Distance & Direction  
from Hwy Jct or Town From Arnett, Oklahoma, go  $\pm 1.0$  mile East, then  $\pm 7.5$  miles South, then  $\pm 4.0$  miles  
West to the Northwest Corner of Section 24-18N-25W.

ELEVATION:  
2170' Gr. at Stake

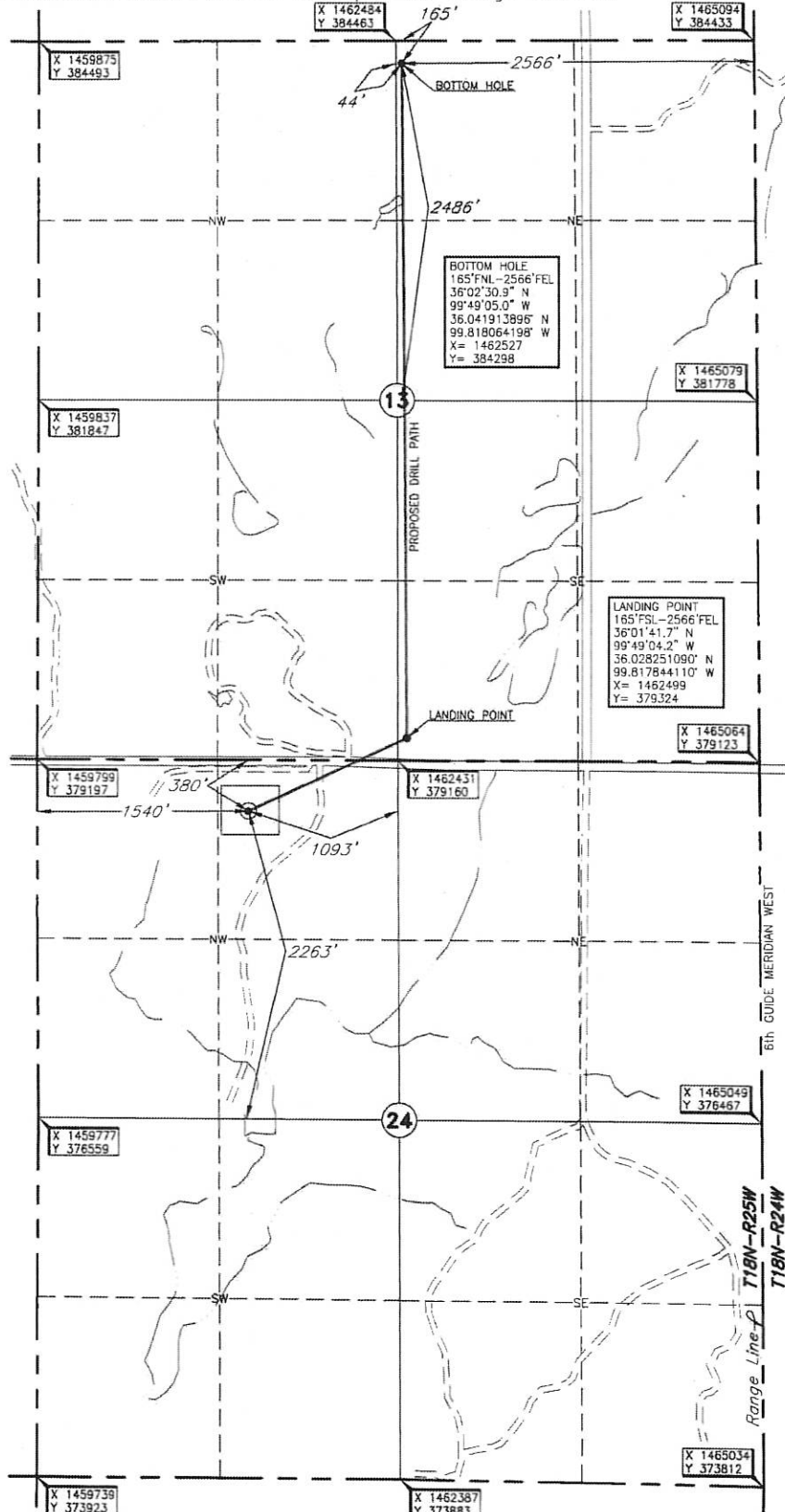

Revision ☒ A Date of Drawing: Oct. 31, 2018  
Invoice # 305327 Date Staked: Oct. 22, 2018 JP

CERTIFICATE:

I, Thomas L. Howell, an Oklahoma Licensed Land Surveyor and an authorized agent of Topographic Land Surveyors of Oklahoma, do hereby certify to the information shown herein.

*Thomas L. Howell*  
Oklahoma Lic. No. 1433

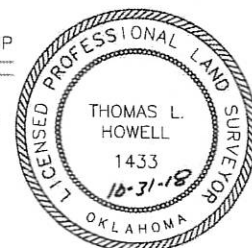

DATUM: NAD-27  
LAT: 36°01'36.3"N  
LONG: 99°49'18.3"W  
LAT: 36.026739378° N  
LONG: 99.821743555° W  
STATE PLANE  
COORDINATES: (US Feet)  
ZONE: OK NORTH  
X: 1461335  
Y: 378795

(Information gathered with a GPS receiver and a 1 ft. antenna)