

OKLAHOMA CORPORATION COMMISSION
OIL & GAS CONSERVATION DIVISION
P.O. BOX 52000
OKLAHOMA CITY, OK 73152-2000
(Rule 165:10-3-1)

API NUMBER: 073 26341

Approval Date: 11/08/2018
Expiration Date: 05/08/2020

Horizontal Hole Oil & Gas

PERMIT TO DRILL

WELL LOCATION: Sec: 25 Twp: 19N Rge: 8W County: KINGFISHER
SPOT LOCATION: FEET FROM QUARTER: FROM SOUTH FROM EAST
SECTION LINES: 235 215

Lease Name: MATILDA 19-08-25 Well No: 1H Well will be 215 feet from nearest unit or lease boundary.
Operator Name: CHISHOLM OIL & GAS OPERATING LLC Telephone: 9184886400 OTC/OCC Number: 23991 0

CHISHOLM OIL & GAS OPERATING LLC
6100 S YALE AVE STE 1700
TULSA, OK 74136-1921

NORBERT D. GRELLNER & PATRICIA GRELLNER
612 HOEHNER PLACE
OKARCHE OK 73762

Formation(s) (Permit Valid for Listed Formations Only):

Name	Depth	Name	Depth
1 MISSISSIPPIAN	7088	6	
2		7	
3		8	
4		9	
5		10	

Spacing Orders: 684456

Location Exception Orders:

Increased Density Orders:

Pending CD Numbers: 201804711

Special Orders:

Total Depth: 12631 Ground Elevation: 1170 Surface Casing: 340 Depth to base of Treatable Water-Bearing FM: 290

Under Federal Jurisdiction: No Fresh Water Supply Well Drilled: No Surface Water used to Drill: Yes

PIT 1 INFORMATION

Approved Method for disposal of Drilling Fluids:

Type of Pit System: CLOSED Closed System Means Steel Pits

Type of Mud System: WATER BASED

Chlorides Max: 5000 Average: 3000

Is depth to top of ground water greater than 10ft below base of pit? Y

Within 1 mile of municipal water well? N

Wellhead Protection Area? N

Pit is located in a Hydrologically Sensitive Area.

Category of Pit: C

Liner not required for Category: C

Pit Location is AP/TE DEPOSIT

Pit Location Formation: TERRACE

D. One time land application -- (REQUIRES PERMIT) PERMIT NO: 18-35572
H. CLOSED SYSTEM=STEEL PITS PER OPERATOR REQUEST

This permit does not address the right of entry or settlement of surface damages.
The duration of this permit is SIX MONTHS, except as otherwise provided by Rule 165: 10-3-1.
Rule 165: 10-3-4 (c) (7) (e) - The Operator shall give 24 Hours notice by telephone to the appropriate District Office of the Conservation Division as to when Surface Casing will be run.

HORIZONTAL HOLE 1

Sec 25 Twp 19N Rge 8W County KINGFISHER

Spot Location of End Point: NW NE NE NE

Feet From: NORTH 1/4 Section Line: 175

Feet From: EAST 1/4 Section Line: 350

Depth of Deviation: 7279

Radius of Turn: 505

Direction: 359

Total Length: 4558

Measured Total Depth: 12631

True Vertical Depth: 7800

End Point Location from Lease,

Unit, or Property Line: 175

Notes:

Category

Description

HYDRAULIC FRACTURING

11/5/2018 - GA8 - OCC 165:10-3-10 REQUIRES:

1) PRIOR TO COMMENCEMENT OF HYDRAULIC FRACTURING OPERATIONS FOR HORIZONTAL WELLS, NOTICE GIVEN FIVE BUSINESS DAYS IN ADVANCE TO OFFSET OPERATORS WITH WELLS COMPLETED IN THE SAME COMMON SOURCE OF SUPPLY WITHIN 1/2 MILE;

2) WITH NOTICE ALSO GIVEN 48 HOURS IN ADVANCE OF HYDRAULIC FRACTURING ALL WELLS TO BOTH THE OCC CENTRAL OFFICE AND LOCAL DISTRICT OFFICES, USING THE "FRAC NOTICE FORM" FOUND AT THE FOLLOWING LINK: OCCEWEB.COM/OG/OGFORMS.HTML; AND,

3) THE CHEMICAL DISCLOSURE OF HYDRAULIC FRACTURING INGREDIENTS FOR ALL WELLS TO BE REPORTED TO FRACFOCUS WITHIN 60 DAYS AFTER THE CONCLUSION THE HYDRAULIC FRACTURING OPERATIONS, USING THE FOLLOWING LINK: FRACFOCUS.ORG

PENDING CD - 201804711

11/7/2018 - G58 - (I.O.) 25-19N-8W
X684456 MSSP
COMPL. INT. NCT 150' FNL, NCT 150' FSL, NCT 330' FEL
NO OP. NAMED
REC 9/10/2018 (JOHNSON)

SPACING - 684456

11/7/2018 - G58 - (640)(HOR) 25-19N-8W
EXT OTHERS
EXT 608242 MSSP
POE TO BHL NCT 660' FB
(COEXIST SP. ORDER 50051/104380 MSSSD)

This permit does not address the right of entry or settlement of surface damages.

The duration of this permit is SIX MONTHS, except as otherwise provided by Rule 165: 10-3-1.

Rule 165: 10-3-4 (c) (7) (e) - The Operator shall give 24 Hours notice by telephone to the appropriate District Office of the Conservation Division as to when Surface Casing will be run.

073 26341 MATILDA 19-08-25 1H

Well Location Plat

Sec. 25-19N-8W I.M.

Operator: CHISHOLM OIL & GAS OPERATING, LLC

Lease Name and No.: MATILDA 19-08-25 1H

073-26341

Footage: 235' FSL - 215' FEL Gr. Elevation: 1170'

N/2-SE/4-SE/4-SE/4 Section: 25 Township: 19N Range: 8W I.M.

County: Kingfisher State of Oklahoma

Terrain at Loc.: Location fell on a small hill in an open wheat field.

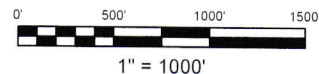
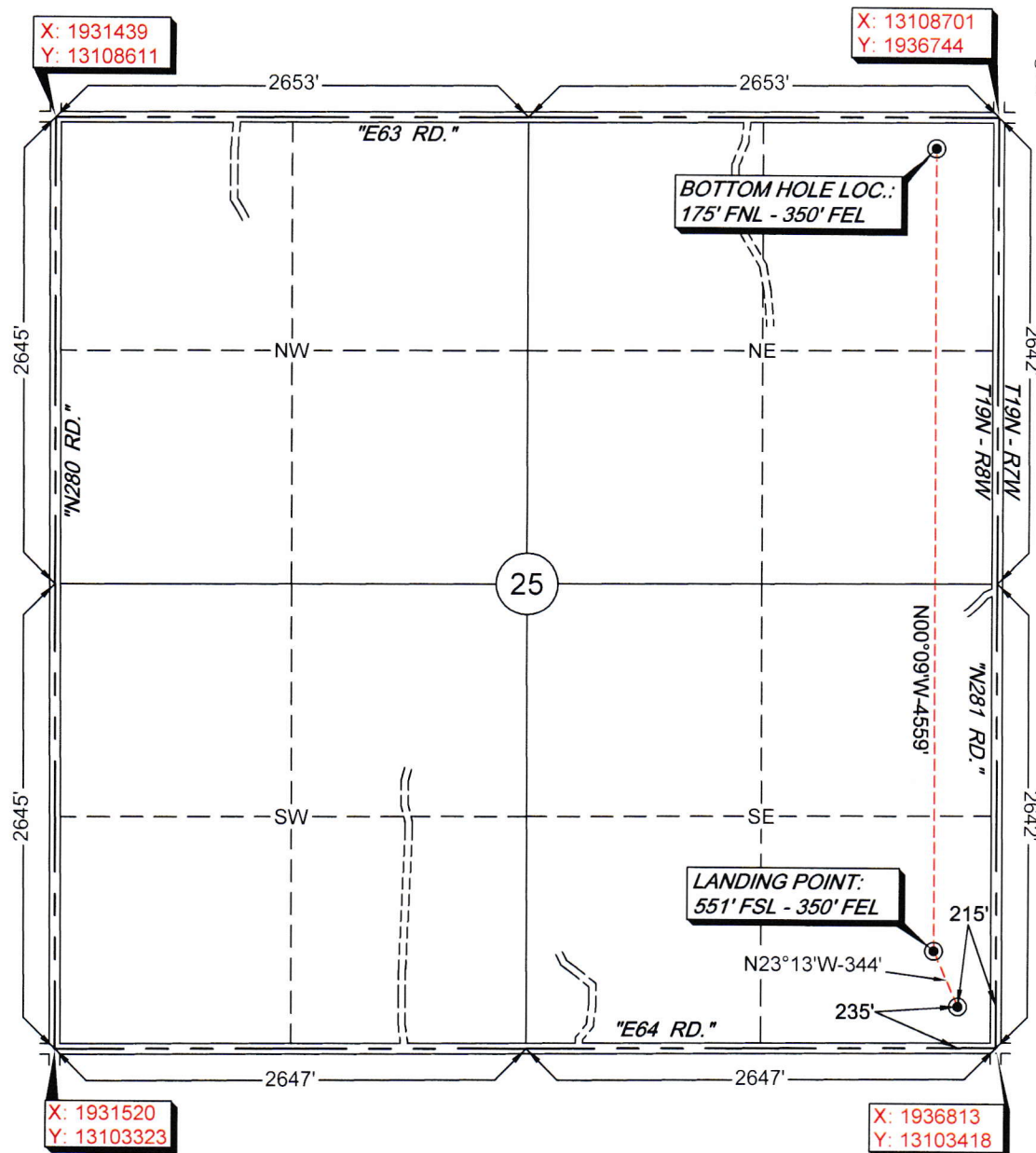

GPS DATUM

NAD 83

NAD 27

UTM - ZONE 14

Surface Hole Loc.:

Lat: 36°05'17.80"N

Lon: 97°59'51.43"W

Lat: 36.08823933

Lon: -97.99728331

X: 1936595

Y: 13103649

Landing Point:

Lat: 36°05'20.91"N

Lon: 97°59'53.09"W

Lat: 36.08910463

Lon: -97.99774308

X: 1936456

Y: 13103962

Bottom Hole Loc.:

Lat: 36°06'06.00"N

Lon: 97°59'53.24"W

Lat: 36.10162849

Lon: -97.99778552

X: 1936396

Y: 13108520

-Please note that this location was staked on the ground under the supervision of a Licensed Professional Land Surveyor, but the accuracy of this survey is not guaranteed. Please contact Arkoma Surveying and Mapping promptly if any inconsistency is determined. GPS data is observed from RTK - GPS.
-NOTE: X and Y data shown hereon for Section Corners may NOT have been surveyed on-the-ground, and further, does NOT represent a true Boundary Survey.
-Quarter Section distances may be assumed from a Government Survey Plat or assumed at a proportionate distance from opposing section corners, or occupation thereof, and may not have been measured on-the-ground, and further, does not represent a true boundary survey.

Survey and plat by:

Arkoma Surveying and Mapping, PLLC

P.O. Box 238 Wilburton, OK 74578

Ph. 918-465-5711 Fax 918-465-5030

Certificate of Authorization No. 5348

Expires June 30, 2020

Certification:

This is to certify that this Well Location Plat represents the results of a survey made on the ground performed under the supervision of the undersigned.

Lance G. Mathis
LANCE G. MATHIS

07/30/18

OK LPLS 1664

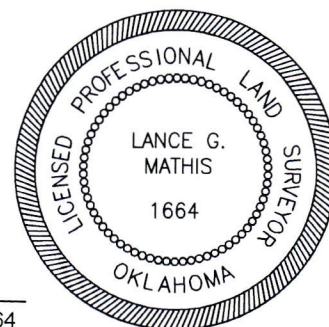

Invoice #7847-A

Date Staked: 07/09/18 By: D.K.

Date Drawn: 07/11/18 By: J.D.