

OKLAHOMA CORPORATION COMMISSION
OIL & GAS CONSERVATION DIVISION
P.O. BOX 52000
OKLAHOMA CITY, OK 73152-2000
(Rule 165:10-3-1)

API NUMBER: 073 26231

Approval Date: 08/24/2018

Expiration Date: 02/24/2019

Horizontal Hole Oil & Gas

PERMIT TO DRILL

WELL LOCATION: Sec: 30 Twp: 18N Rge: 9W

County: KINGFISHER

SPOT LOCATION: ☐ NW ☐ NW ☐ NE ☐ NE

FEET FROM QUARTER: FROM NORTH FROM EAST

SECTION LINES: 205 1165

Lease Name: DIXON 18-09-19

Well No: 1MH

Well will be 205 feet from nearest unit or lease boundary.

Operator Name: CHISHOLM OIL & GAS OPERATING LLC

Telephone: 9184886400

OTC/OCC Number: 23991 0

CHISHOLM OIL & GAS OPERATING LLC
6100 S YALE AVE STE 1700
TULSA, OK 74136-1921

VERNON AND ARLENE POPE, TRUSTEES OF THE
ARLENE POPE LIVING TRUST
517 NW 155TH CIRCLE
EDMOND OK 73013

Formation(s) (Permit Valid for Listed Formations Only):

Name	Depth	Name	Depth
1 MISSISSIPPIAN (LESS CHESTER)	8340	6	
2		7	
3		8	
4		9	
5		10	

Spacing Orders: No Spacing

Location Exception Orders:

Increased Density Orders:

Pending CD Numbers: 201805285
201805802

Special Orders:

Total Depth: 13767

Ground Elevation: 1221

Surface Casing: 390

Depth to base of Treatable Water-Bearing FM: 340

Under Federal Jurisdiction: No

Fresh Water Supply Well Drilled: No

Surface Water used to Drill: No

PIT 1 INFORMATION

Approved Method for disposal of Drilling Fluids:

Type of Pit System: CLOSED Closed System Means Steel Pits

Type of Mud System: WATER BASED

Chlorides Max: 8000 Average: 5000

Is depth to top of ground water greater than 10ft below base of pit? Y

Within 1 mile of municipal water well? N

Wellhead Protection Area? N

Pit is not located in a Hydrologically Sensitive Area.

Category of Pit: C

Liner not required for Category: C

Pit Location is NON HSA

Pit Location Formation: FLOWERPOT

D. One time land application -- (REQUIRES PERMIT) PERMIT NO: 18-35086
H. CLOSED SYSTEM=STEEL PITS PER OPERATOR REQUEST

This permit does not address the right of entry or settlement of surface damages.

The duration of this permit is SIX MONTHS, except as otherwise provided by Rule 165: 10-3-1.

Rule 165: 10-3-4 (c) (7) (e) - The Operator shall give 24 Hours notice by telephone to the appropriate District Office of the Conservation Division as to when Surface Casing will be run.

HORIZONTAL HOLE 1

Sec 19 Twp 18N Rge 9W County KINGFISHER

Spot Location of End Point: NE NE NW NE

Feet From: NORTH 1/4 Section Line: 175

Feet From: EAST 1/4 Section Line: 1485

Depth of Deviation: 7979

Radius of Turn: 543

Direction: 355

Total Length: 4935

Measured Total Depth: 13767

True Vertical Depth: 8500

End Point Location from Lease,

Unit, or Property Line: 175

Additional Surface Owner	Address	City, State, Zip
VERNON AND ARLENE POPE, TRUS	517 NW 155TH CIRCLE	EDMOND, OK 73013

Notes:

Category

Description

HYDRAULIC FRACTURING

8/7/2018 - G71 - OCC 165:10-3-10 REQUIRES:

1) PRIOR TO COMMENCEMENT OF HYDRAULIC FRACTURING OPERATIONS FOR HORIZONTAL WELLS, NOTICE GIVEN FIVE BUSINESS DAYS IN ADVANCE TO OFFSET OPERATORS WITH WELLS COMPLETED IN THE SAME COMMON SOURCE OF SUPPLY WITHIN 1/2 MILE;

2) WITH NOTICE ALSO GIVEN 48 HOURS IN ADVANCE OF HYDRAULIC FRACTURING ALL WELLS TO BOTH THE OCC CENTRAL OFFICE AND LOCAL DISTRICT OFFICES, USING THE "FRAC NOTICE FORM" FOUND AT THE FOLLOWING LINK: OCCEWEB.COM/OG/OGFORMS.HTML; AND,

3) THE CHEMICAL DISCLOSURE OF HYDRAULIC FRACTURING INGREDIENTS FOR ALL WELLS TO BE REPORTED TO FRACFOCUS WITHIN 60 DAYS AFTER THE CONCLUSION THE HYDRAULIC FRACTURING OPERATIONS, USING THE FOLLOWING LINK: FRACFOCUS.ORG

PENDING CD - 201805285

8/14/2018 - G58 - (640)(HOR) 19-18N-9W
EXT 662554 MSSP
COMPL. INT. NLT 660' FB
(COEXIST SP. ORDER 58429/62417 MSSSD; SP. ORDER 230247 CSTRU; SP. ORDER 212544 MNNG)
REC 8/6/2018 (JOHNSON)



Well Location Plat

S.H.L. Sec. 30-18N-9W I.M.
B.H.L. Sec. 19-18N-9W I.M.

Operator: CHISHOLM OIL & GAS OPERATING, LLC

073-26231

Lease Name and No.: DIXON 18-09-19 1M

Footage: 205' FNL - 1165' FEL Gr. Elevation: 1221'

NW/4-NW/4-NE/4-NE/4 Section: 30 Township: 18N Range: 9W I.M.

County: Kingfisher State of Oklahoma

Terrain at Loc.: Location fell in an open field.



All bearings shown
are grid bearings.

0' 660' 1320' 1980'

1" = 1320'

GPS DATUM

NAD 83

NAD 27

UTM - ZONE 14

Surface Hole Loc.:

Lat: 36°00'49.86"N

Lon: 98°11'47.19"W

Lat: 36.01381112

Lon: -98.19609713

X:1878092

Y:13076019

Landing Point:

Lat: 36°00'53.53"N

Lon: 98°11'51.07"W

Lat: 36.01483298

Lon: -98.19717580

X:1877770

Y:13076388

Bottom Hole Loc.:

Lat: 36°01'42.35"N

Lon: 98°11'51.27"W

Lat: 36.02839321

Lon: -98.19723012

X:1877714

Y:13081323

Please note that this location was staked on the ground under the supervision of a Licensed Professional Land Surveyor, but the accuracy of this survey is not guaranteed. Please contact Arkoma Surveying and Mapping promptly if any inconsistency is determined. GPS data is observed from RTK - GPS. -NOTE: X and Y data shown hereon for Section Corners may NOT have been surveyed on-the-ground, and further, does NOT represent a true Boundary Survey. Quarter Section distances may be assumed from a Government Survey Plat or assumed at a proportionate distance from opposing section corners, or occupation thereof, and may not have been measured on the ground, and further, does not represent a true boundary survey.

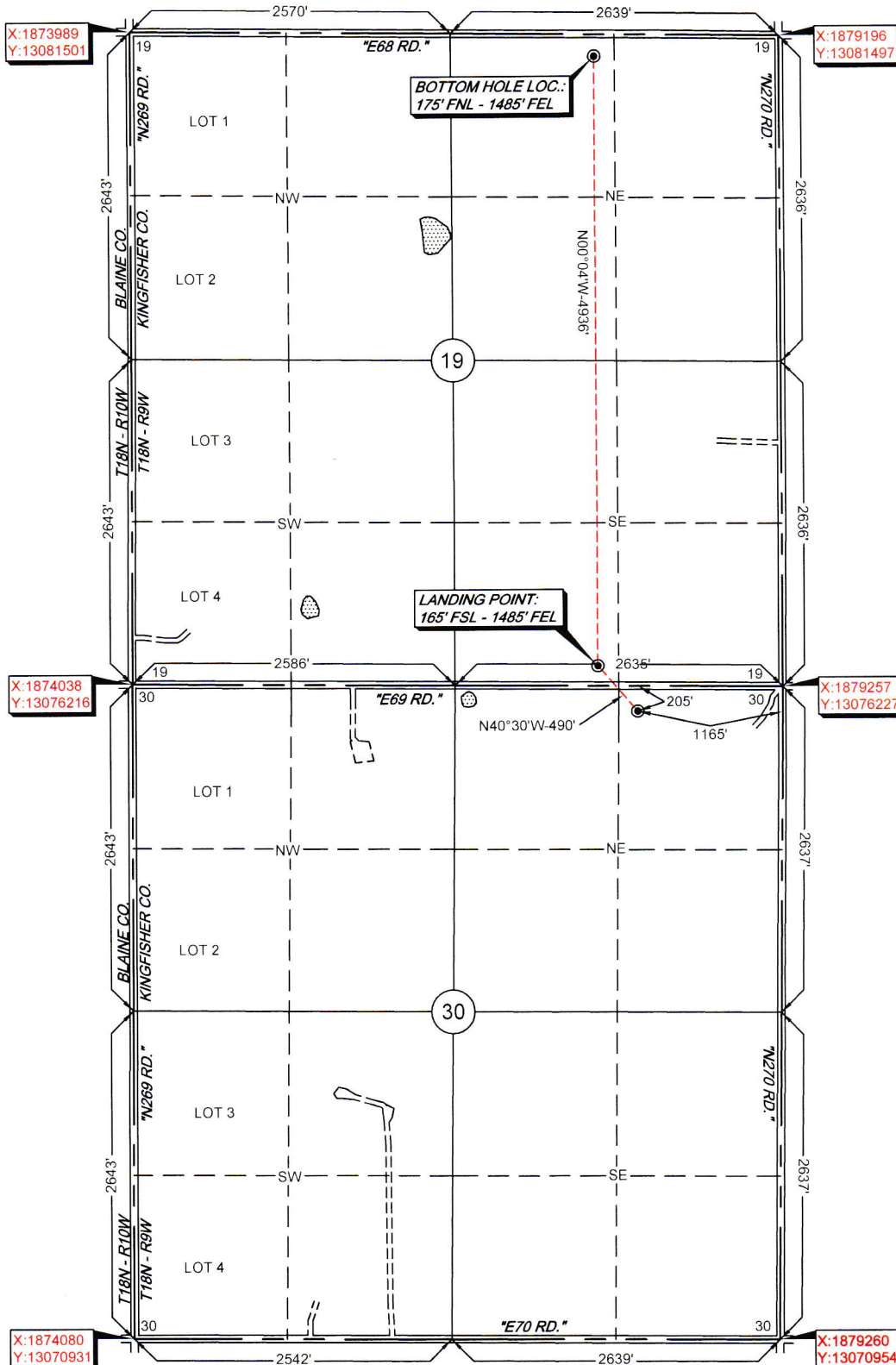

Survey and plat by:

Arkoma Surveying and Mapping, PLLC

P.O. Box 238 Wilburton, OK 74578

Ph. 918-465-5711 Fax 918-465-5030

Certificate of Authorization No. 5348

Expires June 30, 2020

Invoice #8001-A

Date Staked: 08/01/18 By: D.K.

Date Drawn: 08/02/18 By: J.K.

Certification:

This is to certify that this Well Location Plat represents the results of a survey made on the ground performed under the supervision of the undersigned.

Lance G. Mathis
LANCE G. MATHIS

08/02/18

OK LPLS 1664

