

OKLAHOMA CORPORATION COMMISSION  
OIL & GAS CONSERVATION DIVISION  
P.O. BOX 52000  
OKLAHOMA CITY, OK 73152-2000  
(Rule 165:10-3-1)

API NUMBER: 049 25217

Approval Date: 08/24/2018

Expiration Date: 02/24/2019

Horizontal Hole Oil & Gas

PERMIT TO DRILL

WELL LOCATION: Sec: 16 Twp: 4N Rge: 3W

County: GARVIN

SPOT LOCATION:

FEET FROM QUARTER: FROM NORTH FROM WEST

SECTION LINES: 301 867

Lease Name: JESTER

Well No: 1-16H

Well will be 301 feet from nearest unit or lease boundary.

Operator Name: RED ROCKS OIL & GAS OPERATING LLC

Telephone: 4056003065

OTC/OCC Number: 22649 0

RED ROCKS OIL & GAS OPERATING LLC  
1141 N ROBINSON AVE STE 301  
OKLAHOMA CITY, OK 73103-4919

MICHAEL SCOTT MOORE  
P.O. BOX 851  
LINDSAY OK 73052

Formation(s) (Permit Valid for Listed Formations Only):

Name	Depth	Name	Depth
1 WOODFORD	7688	6	
2		7	
3		8	
4		9	
5		10	

Spacing Orders: 681808

Location Exception Orders:

Increased Density Orders:

Pending CD Numbers:

Special Orders:

Total Depth: 12800

Ground Elevation: 958

**Surface Casing: 1500**

Depth to base of Treatable Water-Bearing FM: 260

Under Federal Jurisdiction: No

Fresh Water Supply Well Drilled: No

Surface Water used to Drill: Yes

PIT 1 INFORMATION

Approved Method for disposal of Drilling Fluids:

Type of Pit System: CLOSED Closed System Means Steel Pits

Type of Mud System: WATER BASED

Chlorides Max: 5000 Average: 3000

Is depth to top of ground water greater than 10ft below base of pit? Y

Within 1 mile of municipal water well? N

Wellhead Protection Area? N

Pit is located in a Hydrologically Sensitive Area.

Category of Pit: C

Liner not required for Category: C

Pit Location is ALLUVIAL

Pit Location Formation: ALLUVIUM

D. One time land application -- (REQUIRES PERMIT)

PERMIT NO: 18-34919

H. SEE MEMO

This permit does not address the right of entry or settlement of surface damages.

The duration of this permit is SIX MONTHS, except as otherwise provided by Rule 165: 10-3-1.

Rule 165: 10-3-4 (c) (7) (e) - The Operator shall give 24 Hours notice by telephone to the appropriate District Office of the Conservation Division as to when Surface Casing will be run.

## PIT 2 INFORMATION

Type of Pit System: CLOSED Closed System Means Steel Pits

Type of Mud System: OIL BASED

Chlorides Max: 300000 Average: 200000

Is depth to top of ground water greater than 10ft below base of pit? Y

Within 1 mile of municipal water well? N

Wellhead Protection Area? N

Pit is located in a Hydrologically Sensitive Area.

Category of Pit: C

Liner not required for Category: C

Pit Location is ALLUVIAL

Pit Location Formation: ALLUVIUM

## HORIZONTAL HOLE 1

Sec 16 Twp 4N Rge 3W County GARVIN

Spot Location of End Point: SW SW SE SW

Feet From: SOUTH 1/4 Section Line: 165

Feet From: WEST 1/4 Section Line: 1385

Depth of Deviation: 7248

Radius of Turn: 382

Direction: 178

Total Length: 4951

Measured Total Depth: 12800

True Vertical Depth: 7783

End Point Location from Lease,  
Unit, or Property Line: 165

### Notes:

#### Category

#### Description

#### COMPLETION INTERVAL

8/23/2018 - G57 - THE COMPLETION INTERVAL (FIRST PERFORATION TO LAST PERFORATION OR POINT OF ENTRY TO TERMINUS) FOR THE WOODFORD WILL BE GREATER THAN 165' FNL AND FSL; GREATER THAN 330' FEL AND FWL OF 16-4N-3W PER SPACING ORDER # 681808 PER OPERATOR

#### DEEP SURFACE CASING

8/20/2018 - G71 - APPROVED; NOTIFY OCC FIELD INSPECTOR IMMEDIATELY OF ANY LOSS OF CIRCULATION OR FAILURE TO CIRCULATE CEMENT TO SURFACE ON ANY CONDUCTOR OR SURFACE CASING

#### HYDRAULIC FRACTURING

8/20/2018 - G71 - OCC 165:10-3-10 REQUIRES:

1) PRIOR TO COMMENCEMENT OF HYDRAULIC FRACTURING OPERATIONS FOR HORIZONTAL WELLS, NOTICE GIVEN FIVE BUSINESS DAYS IN ADVANCE TO OFFSET OPERATORS WITH WELLS COMPLETED IN THE SAME COMMON SOURCE OF SUPPLY WITHIN 1/2 MILE;

2) WITH NOTICE ALSO GIVEN 48 HOURS IN ADVANCE OF HYDRAULIC FRACTURING ALL WELLS TO BOTH THE OCC CENTRAL OFFICE AND LOCAL DISTRICT OFFICES, USING THE "FRAC NOTICE FORM" FOUND AT THE FOLLOWING LINK: [OCCWEB.COM/OG/OGFORMS.HTML](http://OCCWEB.COM/OG/OGFORMS.HTML); AND,

3) THE CHEMICAL DISCLOSURE OF HYDRAULIC FRACTURING INGREDIENTS FOR ALL WELLS TO BE REPORTED TO FRACFOCUS WITHIN 60 DAYS AFTER THE CONCLUSION THE HYDRAULIC FRACTURING OPERATIONS, USING THE FOLLOWING LINK: [FRACFOCUS.ORG](http://FRACFOCUS.ORG)

#### INTERMEDIATE CASING

8/20/2018 - G71 - DUE TO THE KNOWN POTENTIAL RISK OF ENCOUNTERING AN OVER-PRESSURED ZONE IN THE MORROW SERIES IN THIS AREA, THE TECHNICAL MANAGER RECOMMENDS SETTING AN INTERMEDIATE STRING OF CASING IMMEDIATELY ABOVE THE MORROW SERIES

This permit does not address the right of entry or settlement of surface damages.

The duration of this permit is SIX MONTHS, except as otherwise provided by Rule 165: 10-3-1.

Rule 165: 10-3-4 (c) (7) (e) - The Operator shall give 24 Hours notice by telephone to the appropriate District Office of the Conservation Division as to when Surface Casing will be run.

049 25217 JESTER 1-16H

Category	Description
MEMO	8/20/2018 - G71 - PITS 1 & 2 - CLOSED SYSTEM=STEEL PITS (REQUIRED - WASHITA RIVER), PIT 2 - OBM RETURNED TO VENDOR, CUTTINGS PERMITTED PER DISTRICT
SPACING - 681808	8/23/2018 - G57 - (640)(HOR) 16-4N-3W VAC 250476 WDFD SE4 EXT 677883 WDFD POE TO BHL NCT 165' FNL & FSL, NCT 330' FEL & FWL
SURFACE CASING	8/20/2018 - G71 - MIN. 400' PER ORDER 64240

# TOPOGRAPHIC LAND SURVEYORS OF OKLAHOMA

13800 WIRELESS WAY, OKLA. CITY, OKLA. 73134 • LOCAL (405) 843-4847 • OUT OF STATE (800) 654-3219

Certificate of Authorization No. 1293 LS

GARVIN

County, Oklahoma

API:049 25217

301'FNL-867'FWL Section 16 Township 4N Range 3W I.M.

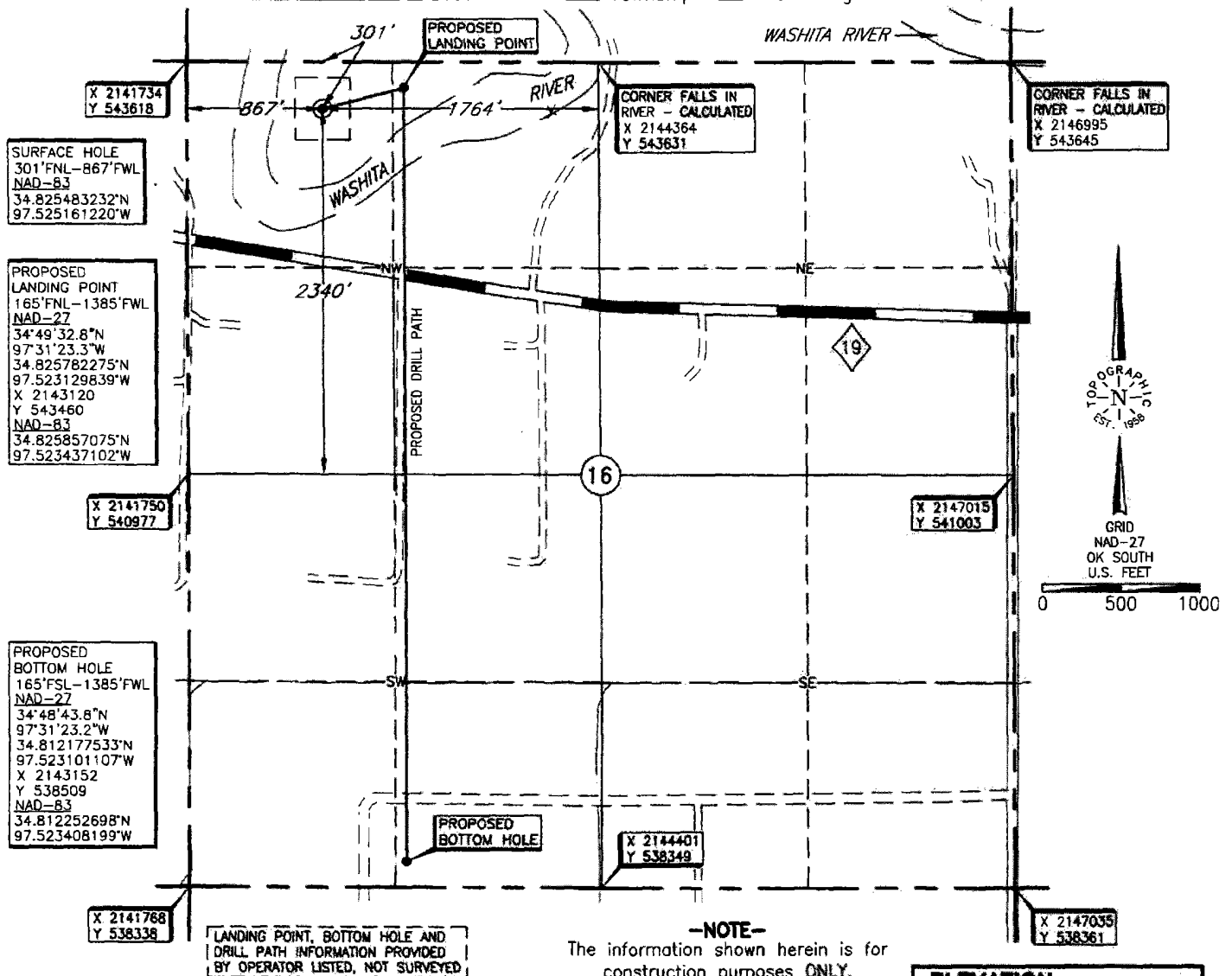

Operator: RED ROCK OIL & GAS OPERATING, LLC

Lease Name: JESTER

Well No.: 1-16H

Topography & Vegetation Location fell in level grass pasture, ±349' NE of abandoned well head

Good Drill Site? Yes Reference Stakes or Alternate Location  
Stakes Set None

Best Accessibility to Location From North off lease road

Distance & Direction

from Hwy Jct or Town From the junction of St. Hwy. 74 N-S and St. Hwy. 28 West, North of Maysville, OK, go ±3.0 miles West on St. Hwy. 24, then continue West ±4 miles on county road, then ±1 mile South, then ±0.25 mile East to lease road, then follow lease road South to the NW/4 of Section 16-T4N-R3W.

DATUM: NAD-27  
LAT: 34°49'31.5"N  
LONG: 97°31'29.5"W  
LAT: 34.825408441°N  
LONG: 97.524853912°W  
STATE PLANE  
COORDINATES: (US Feet)  
ZONE: OK SOUTH  
X: 2142603  
Y: 543322

Date of Drawing: July 2, 2018  
Invoice # 296688 Date Staked: June 26, 2018 TR

## CERTIFICATE:

I, Thomas L. Howell an Oklahoma Licensed Land Surveyor and an authorized agent of Topographic Land Surveyors of Oklahoma, do hereby certify to the information shown herein

Thomas L. Howell  
Oklahoma Lic. No. 1433

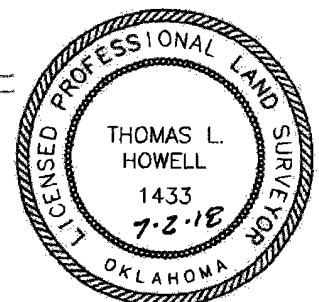

This information was gathered with a GPS receiver with ±1 foot Horiz./Vert. accuracy