

OKLAHOMA CORPORATION COMMISSION
OIL & GAS CONSERVATION DIVISION
P.O. BOX 52000
OKLAHOMA CITY, OK 73152-2000
(Rule 165:10-3-1)

API NUMBER: 073 26276

Approval Date: 09/24/2018

Expiration Date: 03/24/2020

Horizontal Hole Oil & Gas

PERMIT TO DRILL

WELL LOCATION: Sec: 26 Twp: 18N Rge: 5W

County: KINGFISHER

SPOT LOCATION: ☐ NW ☐ NE ☐ NW ☐ NE

FEET FROM QUARTER: FROM NORTH FROM EAST

SECTION LINES: 227 1875

Lease Name: CLEVELAND 1805

Well No: 8-26MH

Well will be 227 feet from nearest unit or lease boundary.

Operator Name: OKLAHOMA ENERGY ACQUISITIONS LP

Telephone: 2815300991

OTC/OCC Number: 23509 0

OKLAHOMA ENERGY ACQUISITIONS LP
15021 KATY FREEWAY STE 400
HOUSTON, TX 77094-1900

STEPHEN E. POLLARD
12335 N. 2920 ROAD
DOVER OK 73734

Formation(s) (Permit Valid for Listed Formations Only):

Name	Depth	Name	Depth
1 MISSISSIPPIAN (LESS CHESTER)	6998	6	
2		7	
3		8	
4		9	
5		10	

Spacing Orders: 645699

Location Exception Orders: 682069

Increased Density Orders: 679455

Pending CD Numbers:

Special Orders:

Total Depth: 12500

Ground Elevation: 1138

Surface Casing: 500

Depth to base of Treatable Water-Bearing FM: 210

Under Federal Jurisdiction: No

Fresh Water Supply Well Drilled: No

Surface Water used to Drill: No

PIT 1 INFORMATION

Approved Method for disposal of Drilling Fluids:

Type of Pit System: CLOSED Closed System Means Steel Pits

Type of Mud System: WATER BASED

Chlorides Max: 4000 Average: 1800

Is depth to top of ground water greater than 10ft below base of pit? Y

Within 1 mile of municipal water well? N

Wellhead Protection Area? N

Pit is located in a Hydrologically Sensitive Area.

Category of Pit: C

Liner not required for Category: C

Pit Location is BED AQUIFER

Pit Location Formation: KINGMAN

D. One time land application -- (REQUIRES PERMIT)

PERMIT NO: 18-35121

H. CLOSED SYSTEM=STEEL PITS PER OPERATOR REQUEST

This permit does not address the right of entry or settlement of surface damages.

The duration of this permit is SIX MONTHS, except as otherwise provided by Rule 165: 10-3-1.

Rule 165: 10-3-4 (c) (7) (e) - The Operator shall give 24 Hours notice by telephone to the appropriate District Office of the Conservation Division as to when Surface Casing will be run.

HORIZONTAL HOLE 1

Sec 26 Twp 18N Rge 5W County KINGFISHER

Spot Location of End Point: SW SW SE SE

Feet From: SOUTH 1/4 Section Line: 165

Feet From: EAST 1/4 Section Line: 1129

Depth of Deviation: 6634

Radius of Turn: 573

Direction: 175

Total Length: 4966

Measured Total Depth: 12500

True Vertical Depth: 6998

End Point Location from Lease,
Unit, or Property Line: 165

Notes:

Category	Description
DEEP SURFACE CASING	9/10/2018 - G71 - APPROVED; NOTIFY OCC FIELD INSPECTOR IMMEDIATELY OF ANY LOSS OF CIRCULATION OR FAILURE TO CIRCULATE CEMENT TO SURFACE ON ANY CONDUCTOR OR SURFACE CASING
HYDRAULIC FRACTURING	9/10/2018 - G71 - OCC 165:10-3-10 REQUIRES: 1) PRIOR TO COMMENCEMENT OF HYDRAULIC FRACTURING OPERATIONS FOR HORIZONTAL WELLS, NOTICE GIVEN FIVE BUSINESS DAYS IN ADVANCE TO OFFSET OPERATORS WITH WELLS COMPLETED IN THE SAME COMMON SOURCE OF SUPPLY WITHIN 1/2 MILE; 2) WITH NOTICE ALSO GIVEN 48 HOURS IN ADVANCE OF HYDRAULIC FRACTURING ALL WELLS TO BOTH THE OCC CENTRAL OFFICE AND LOCAL DISTRICT OFFICES, USING THE "FRAC NOTICE FORM" FOUND AT THE FOLLOWING LINK: OCCEWEB.COM/OG/OGFORMS.HTML ; AND, 3) THE CHEMICAL DISCLOSURE OF HYDRAULIC FRACTURING INGREDIENTS FOR ALL WELLS TO BE REPORTED TO FRACFOCUS WITHIN 60 DAYS AFTER THE CONCLUSION THE HYDRAULIC FRACTURING OPERATIONS, USING THE FOLLOWING LINK: FRACFOCUS.ORG
INCREASED DENSITY - 679455	9/24/2018 - G58 - 26-18N-5W X645699 MSNLC 6 WELLS OKLAHOMA ENERGY ACQUISITIONS, LP 6/21/2018
LOCATION EXCEPTION - 682069	9/24/2018 - G58 - (I.O.) 26-18N-5W X645699 MSNLC COMPL. INT. NCT 165' FSL, NCT 165' FNL, NCT 965' FEL OKLAHOMA ENERGY ACQUISITIONS, LP 8/24/2018
SPACING - 645699	9/24/2018 - G58 - (640)(HOR) 26-18N-05W EXT 633265 MSNLC, OTHERS COMPL. INT. NLT 660' FB (EXIST CONCURRENTLY WITH NON-HORIZONTAL DRILLING AND SPACING UNITS)

This permit does not address the right of entry or settlement of surface damages.

The duration of this permit is SIX MONTHS, except as otherwise provided by Rule 165: 10-3-1.

Rule 165: 10-3-4 (c) (7) (e) - The Operator shall give 24 Hours notice by telephone to the appropriate District Office of the Conservation Division as to when Surface Casing will be run.

073 26276 CLEVELAND 1805 8-26MH

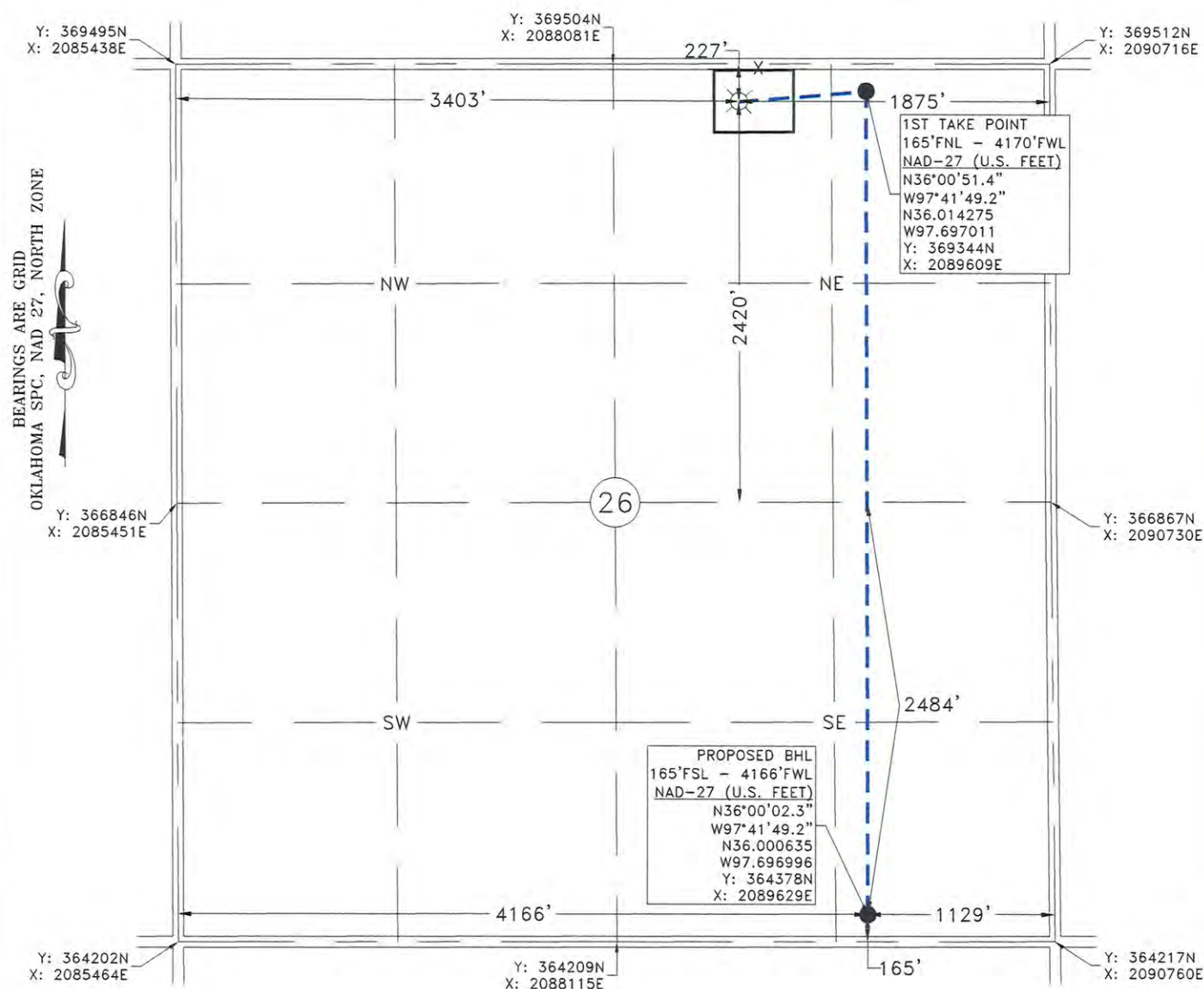

GPS OBSERVATION: LATITUDE: N36°00'50.8"
LONGITUDE: W97°41'58.6"
LATITUDE: N36.014106
LONGITUDE: W97.699604

STATE PLANE NAD 27 Y: 369279N
OKLAHOMA NORTH ZONE X: 2088842E

Operator: OKLAHOMA ENERGY ACQUISITIONS, LP

Date Staked: 6/22/2018

Lease Name: CLEVELAND 1805

Well No.: 8-26MH

Elevation: 1138'

Topography and Vegetation: CULTIVATION

Good Drill Site? YES

Reference or Alt. Location Stakes Set: NONE

Best Accessibility to Location: FROM COUNTY ROAD

Distance and Direction

from Hwy. Jct. or town: FROM CRESCENT, OK, HEAD NORTH 4.4 MILES ON ST. HWY 74/PORTLAND AVE.,
THEN WEST 6.4 MILES ON CO. RD. E0690, TURN SOUTH INTO LOCATION.

FRED ANTHONY SELESKY
OKLAHOMA L.P.L.S. NO.: 7860

DATE 7-18-2018



NOTE:
This is a plat of a proposed well location and does not represent a true boundary survey. The information shown hereon shall not be relied upon for the location or establishment of land boundary lines. All of the positions shown hereon have not been verified as being actual Section, Quarter or Property corners. Positions shown in (Parentheses) are based upon local occupation and improvements or calculated per proportional measurement and/or G.L.O. record distances. Review this plat and notify Gateway Services Group, LLC immediately of any possible discrepancy.

Gateway
Gateway Services Group, LLC

PO. BOX 960
MEEKER, OK 74855
OFF. (405) 273-0954
FAX (405) 273-0580
C.A. NO. 4091 (LS)
EXP. DATE 6-30-2020

EXHIBIT "A" PRELIMINARY
CLEVELAND 1805 8-26MH
227'FNL - 1875'FEL
SECTION 26, T 18 N - R 05 W, I.M.
KINGFISHER COUNTY, OKLAHOMA

DRAWN BY: JE		DATE: 6/26/18		CHK'D: CLC	
GATEWAY NO.: 18-0449-301				SCALE: 1"=1000'	
PN:		AFE:			
REV.	DWN.	DESCRIPTION			DATE