

OKLAHOMA CORPORATION COMMISSION  
OIL & GAS CONSERVATION DIVISION  
P.O. BOX 52000  
OKLAHOMA CITY, OK 73152-2000  
(Rule 165:10-3-1)

API NUMBER: 073 26264

Approval Date: 09/21/2018

Expiration Date: 03/21/2020

Horizontal Hole Oil & Gas

PERMIT TO DRILL

WELL LOCATION: Sec: 19 Twp: 17N Rge: 8W

County: KINGFISHER

SPOT LOCATION: ☐ NW ☐ SW ☐ SE ☐ SE

FEET FROM QUARTER: FROM SOUTH FROM EAST

SECTION LINES: 340 1160

Lease Name: HELEN

Well No: 1708 6H-30X

Well will be 340 feet from nearest unit or lease boundary.

Operator Name: NEWFIELD EXPLORATION MID-CON INC

Telephone: 2816742521; 9188781

OTC/OCC Number: 20944 0

NEWFIELD EXPLORATION MID-CON INC  
24 WATERWAY AVE STE 900  
THE WOODLANDS, TX 77380-2764

ANN AMME  
540 NW 48TH ST.  
OKLAHOMA CITY OK 73116

Formation(s) (Permit Valid for Listed Formations Only):

	Name	Depth	Name	Depth
1	MISSISSIPPIAN	8357	6	
2	WOODFORD	8935	7	
3			8	
4			9	
5			10	

Spacing Orders: 646834

Location Exception Orders:

Increased Density Orders:

Pending CD Numbers: 201805407  
201805408  
201805419  
201805417  
201805418

Special Orders:

Total Depth: 19044

Ground Elevation: 1114

Surface Casing: 1500

Depth to base of Treatable Water-Bearing FM: 260

Under Federal Jurisdiction: No

Fresh Water Supply Well Drilled: No

Surface Water used to Drill: No

PIT 1 INFORMATION

Approved Method for disposal of Drilling Fluids:

Type of Pit System: CLOSED Closed System Means Steel Pits

Type of Mud System: WATER BASED

Chlorides Max: 5000 Average: 3000

Is depth to top of ground water greater than 10ft below base of pit? Y

Within 1 mile of municipal water well? N

Wellhead Protection Area? N

Pit is located in a Hydrologically Sensitive Area.

Category of Pit: C

Liner not required for Category: C

Pit Location is BED AQUIFER

Pit Location Formation: CEDAR HILLS

D. One time land application -- (REQUIRES PERMIT) PERMIT NO: 18-35342

E. Haul to Commercial pit facility: Sec. 31 Twn. 12N Rng. 8W Cnty. 17 Order No: 587498

H. SEE MEMO

This permit does not address the right of entry or settlement of surface damages.

The duration of this permit is SIX MONTHS, except as otherwise provided by Rule 165: 10-3-1.

Rule 165: 10-3-4 (c) (7) (e) - The Operator shall give 24 Hours notice by telephone to the appropriate District Office of the Conservation Division as to when Surface Casing will be run.

## PIT 2 INFORMATION

Type of Pit System: CLOSED Closed System Means Steel Pits

Type of Mud System: OIL BASED

Chlorides Max: 300000 Average: 200000

Is depth to top of ground water greater than 10ft below base of pit? Y

Within 1 mile of municipal water well? N

Wellhead Protection Area? N

Pit is located in a Hydrologically Sensitive Area.

Category of Pit: C

Liner not required for Category: C

Pit Location is BED AQUIFER

Pit Location Formation: CEDAR HILLS

## HORIZONTAL HOLE 1

Sec 31 Twp 17N Rge 8W County KINGFISHER

Spot Location of End Point: SW SE SE SE

Feet From: SOUTH 1/4 Section Line: 85

Feet From: EAST 1/4 Section Line: 440

Depth of Deviation: 8138

Radius of Turn: 382

Direction: 170

Total Length: 10305

Measured Total Depth: 19044

True Vertical Depth: 8935

End Point Location from Lease,  
Unit, or Property Line: 85

Additional Surface Owner	Address	City, State, Zip
SUE JOHNSON	4946 EAGLE CREST ROAD	BIRMINGHAM, AL 35242
KAY BREZNY	2704 ELMHURST	OKLAHOMA CITY, OK 73120
DON GRUNTMEIR	13621 E. 860 RD	KINGFISHER, OK 73762

### Notes:

#### Category

#### Description

#### DEEP SURFACE CASING

9/12/2018 - G71 - APPROVED; NOTIFY OCC FIELD INSPECTOR IMMEDIATELY OF ANY LOSS OF CIRCULATION OR FAILURE TO CIRCULATE CEMENT TO SURFACE ON ANY CONDUCTOR OR SURFACE CASING

#### HYDRAULIC FRACTURING

9/12/2018 - G71 - OCC 165:10-3-10 REQUIRES:

1) PRIOR TO COMMENCEMENT OF HYDRAULIC FRACTURING OPERATIONS FOR HORIZONTAL WELLS, NOTICE GIVEN FIVE BUSINESS DAYS IN ADVANCE TO OFFSET OPERATORS WITH WELLS COMPLETED IN THE SAME COMMON SOURCE OF SUPPLY WITHIN 1/2 MILE;

2) WITH NOTICE ALSO GIVEN 48 HOURS IN ADVANCE OF HYDRAULIC FRACTURING ALL WELLS TO BOTH THE OCC CENTRAL OFFICE AND LOCAL DISTRICT OFFICES, USING THE "FRAC NOTICE FORM" FOUND AT THE FOLLOWING LINK: [OCCWEB.COM/OG/OGFORMS.HTML](http://OCCWEB.COM/OG/OGFORMS.HTML); AND,

3) THE CHEMICAL DISCLOSURE OF HYDRAULIC FRACTURING INGREDIENTS FOR ALL WELLS TO BE REPORTED TO FRACFOCUS WITHIN 60 DAYS AFTER THE CONCLUSION THE HYDRAULIC FRACTURING OPERATIONS, USING THE FOLLOWING LINK: [FRACFOCUS.ORG](http://FRACFOCUS.ORG)

#### INTERMEDIATE CASING

9/19/2018 - G57 - DUE TO THE KNOWN POTENTIAL RISK OF ENCOUNTERING AN OVER-PRESSURED ZONE IN THE MORROW SERIES IN THIS AREA, THE TECHNICAL MANAGER RECOMMENDS SETTING AN INTERMEDIATE STRING OF CASING IMMEDIATELY ABOVE THE MORROW SERIES

This permit does not address the right of entry or settlement of surface damages.

073 26264 HELEN 1708 6H-30X

The duration of this permit is SIX MONTHS, except as otherwise provided by Rule 165: 10-3-1.

Rule 165: 10-3-4 (c) (7) (e) - The Operator shall give 24 Hours notice by telephone to the appropriate District Office of the Conservation Division as to when Surface Casing will be run.

Category	Description
MEMO	9/12/2018 - G71 - PIT 1 & 2 - CLOSED SYSTEM = STEEL PITS PER OPERATOR REQUEST, WBM/CUTTINGS & OBM CUTTINGS CAPTURED IN STEEL HALF PITS, WBM CUTTINGS WILL BE SOIL FARMED, WBM & OBM CUTTINGS TRANSFERRED TO R360 587498 (31-12N-8W), CANADIAN CO, PIT 2 - OBM TO VENDOR
PENDING CD - 201805407	9/19/2018 - G57 - 30-17N-8W X646834 MSSP 5 WELLS NO OP. NAMED REC 8-7-2018 (P. PORTER)
PENDING CD - 201805408	9/19/2018 - G57 - 31-17N-8W X646834 MSSP 5 WELLS NO OP. NAMED REC 8-7-2018 (P. PORTER)
PENDING CD - 201805417	9/19/2018 - G57 - (I.O.) 30 & 31-17N-8W EST MULTIUNIT HORIZONTAL WELL X646834 MSSP, WDFD (WDFD IS AN ADJACENT COMMON SOURCE OF SUPPLY TO THE MSSP) 50% 30-17N-8W 50% 31-17N-8W NEWFIELD EXPLORATION MID-CONTINENT INC. REC 8-7-2018 (P. PORTER)
PENDING CD - 201805418	9/19/2018 - G57 - (I.O.) 30 & 31-17N-8W X646834 MSSP, WDFD SHL SE4 31-17N-8W** COMPL. INT. (31-17N-8W) NCT 165' FSL, NCT 0' FNL, NCT 330' FEL COMPL. INT. (30-17N-8W) NCT 0' FSL, NCT 165' FNL, NCT 330' FEL NO OP. NAMED REC 8-7-2018 (P. PORTER)
PENDING CD - 201805419	**S/B SHL 340' FSL, 1160' FEL 19-17N-8W & DIRECTION OF LATERAL FROM N-S; WILL BE CORRECTED AT THE HEARING FOR THE FINAL ORDER PER OPERATOR 9/19/2018 - G57 - (I.O.) 30 & 31-17N-8W X165:10-3-28(C)(2)(B) MSSP, WDFD (HELEN 1708 6H-30X) MAY BE CLOSER THAN 600' TO THE HELEN 1H-30X & PROPOSED HORIZONTAL WELLS NEWFIELD EXPLORATION MID-CONTINENT INC. REC 8-7-2018 (P. PORTER)
SPACING - 646834	9/19/2018 - G57 - (640)(HOR) 30 & 31-17N-8W EXT 639736 MSSP EXT 644685 WDFD POE TO BHL (MSSP) NLT 660' FB POE TO BHL (WDFD) NLT 165' FNL & FSL, NLT 330' FEL & FWL (COEXIST W/ SP. ORDER 143434/168065 MNNG, ORDER 143505/168065 MSSLM 30-17N-8W) (COEXIST W/ SP. ORDER 143434 MNNG S2 & NW4, ORDER 143434/213918 MNNG NE4, ORDER 143505 S2 & NW4 MSSLM, ORDER 143505/213918 NE4, 209749 CRLMN NW4, ORDER 212530 CRLMN SW4, ORDER 213918 CRLM NE4, ORDER 504686 CRLM SE4 31-17N-8W)

This permit does not address the right of entry or settlement of surface damages.

The duration of this permit is SIX MONTHS, except as otherwise provided by Rule 165: 10-3-1.

Rule 165: 10-3-4 (c) (7) (e) - The Operator shall give 24 Hours notice by telephone to the appropriate District Office of the Conservation Division as to when Surface Casing will be run.

API:073 26264

**PERMIT PLAT**

M & M Land Surveying, Inc.  
Phone (580) 226-0446  
520 E Street N.W.  
Ardmore, OK 73401

Company Name: **NEWFIELD EXPLORATION MID-CONTINENT INC.**Lease Name: **HELEN 1708 6H-30X**

Section 19 Township 17 N Range 8 W , I.B.M.,

County of Kingfisher, State of Oklahoma

Good Location? **YES**

Original Location: 340' FSL - 1160' FEL Elevation 1114' GROUND

Distance &amp; Direction From Nearest Town: 9.9 miles Northwest of Kingfisher

**SURFACE LOCATION**

DATUM: NAD27

LAT: 35° 55' 42.26"N

LONG: 98° 05' 20.99"W

LAT: 35.928405°N

LONG: 98.089163°W

STATE PLANE

COORDINATES: (US

SURVEY FEET)

ZONE: NORTH ZONE

Y (N): 337958.28

X (E): 1973601.25

DATUM: NAD83

LAT: 35° 55' 42.40"N

LONG: 98° 05' 22.21"W

LAT: 35.928446°N

LONG: 98.089501°W

STATE PLANE

COORDINATES: (US

SURVEY FEET)

ZONE: NORTH ZONE

Y (N): 337981.98

X (E): 1942001.71

DATA DERIVED FROM

G.P.S. WITH O.P.U.S.

DATA.

This location has been staked according to the best official survey records available to us. The metrical data shown hereon is for permitting the well location and the section location may or may not be field verified. Please review this plat and notify us immediately of any discrepancy.

**CERTIFICATE:**

I Aaron Morris a Registered Land Surveyor in the State Of Oklahoma, do hereby certify that the above described Well Location was surveyed and staked on the ground as shown and that said plat meets or exceeds the Oklahoma Minimum Technical Standards for the practice of land surveying as adopted by the Oklahoma State Board of Licensure for Professional Engineers and Land Surveyors.

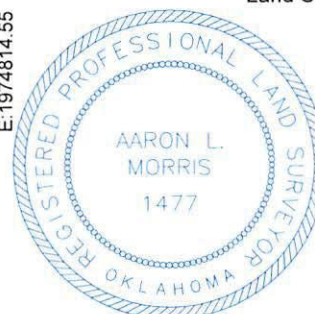

*A.L. Morris* 08/22/2018

Aaron L. Morris R.P.L.S. No.1477  
Bennett-Morris & Associates  
Land Surveying P.C. ~ C.A. No.  
5795 (LS)  
Phone (580) 226-5108  
Fax (888) 662-7778  
1010 Northwest Boulevard  
Ardmore, OK 73401

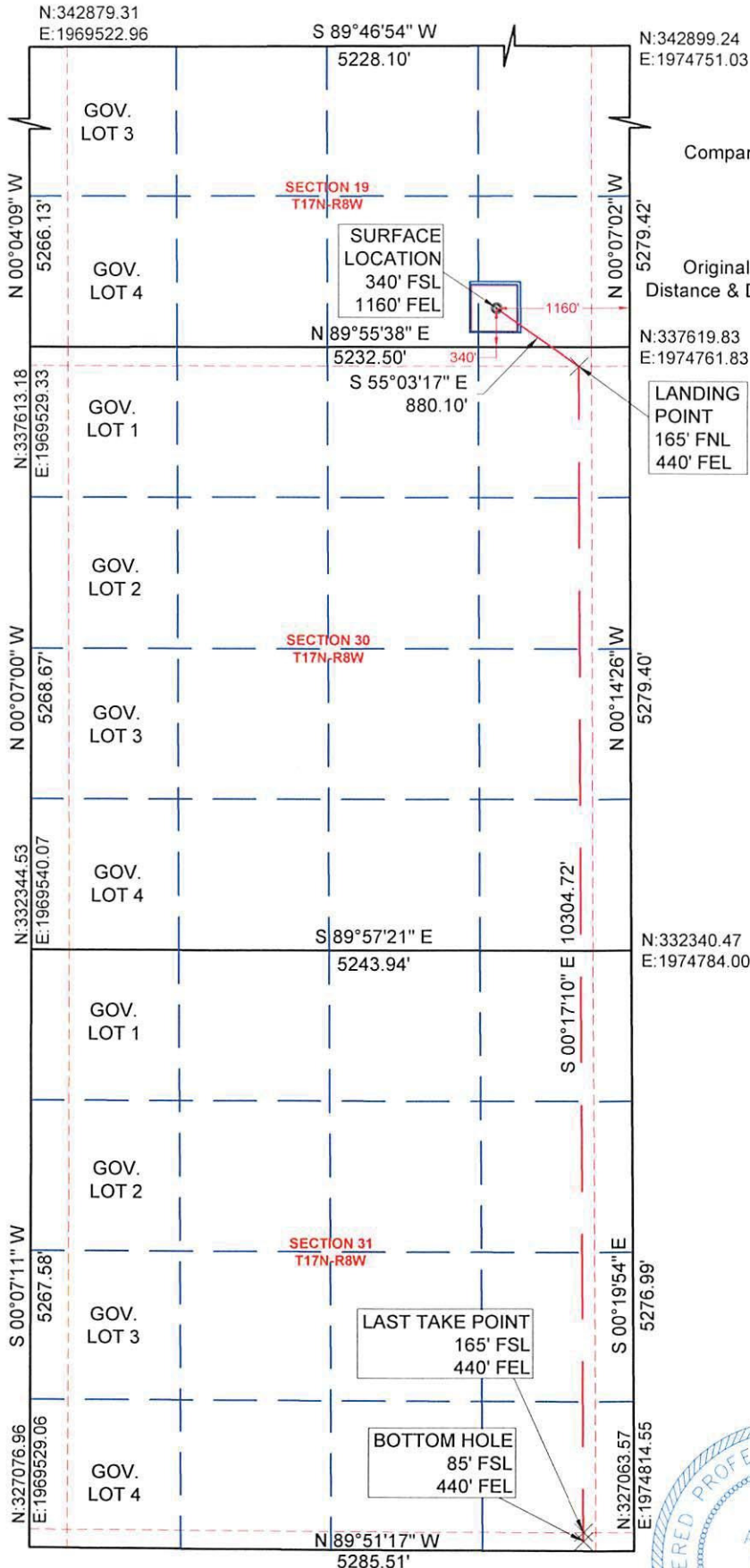

SURVEY BY: M & M Land Surveying, Inc. ~ C.A. No. 3093 (LS)	
DRAWING BY: Bennett-Morris And Associates Land Surveying, P.C.	
©COPYRIGHT 2018 C.A. No. 5975 (LS) ~ Aaron L. Morris, RPLS	
PROJECT NUMBER: 18341	SITE VISIT: (Explanation and Date)
SHEET: 6 OF 10	STAKING DATE: 08/07/2018
	DRAWING DATE: 08/21/2018