

OKLAHOMA CORPORATION COMMISSION
OIL & GAS CONSERVATION DIVISION
P.O. BOX 52000
OKLAHOMA CITY, OK 73152-2000
(Rule 165:10-3-1)

API NUMBER: 051 24326

Approval Date: 04/11/2018

Expiration Date: 10/11/2018

Horizontal Hole Oil & Gas

PERMIT TO DRILL

WELL LOCATION: Sec: 17 Twp: 6N Rge: 8W

County: GRADY

SPOT LOCATION:

FEET FROM QUARTER: FROM NORTH FROM EAST

SECTION LINES: 265 2365

Lease Name: SCHENK TRUST

Well No: 3HXL

Well will be 265 feet from nearest unit or lease boundary.

Operator Name: UNIT PETROLEUM COMPANY

Telephone: 9184937700; 9184937

OTC/OCC Number: 16711 0

UNIT PETROLEUM COMPANY
PO BOX 702500
TULSA, OK 74170-2500

ELIZABETH SCHENK REVOCABLE TRUST
521 CR 1360
CHICKASHA OK 73018

Formation(s) (Permit Valid for Listed Formations Only):

	Name	Depth	Name	Depth
1	HOXBAR	10899	6	
2			7	
3			8	
4			9	
5			10	

Spacing Orders: 623131
665027

Location Exception Orders:

Increased Density Orders: 667097

Pending CD Numbers: 201800905

Special Orders:

Total Depth: 10998

Ground Elevation: 1294

Surface Casing: 1985

Depth to base of Treatable Water-Bearing FM: 740

Under Federal Jurisdiction: No

Fresh Water Supply Well Drilled: No

Surface Water used to Drill: No

PIT 1 INFORMATION

Approved Method for disposal of Drilling Fluids:

Type of Pit System: CLOSED Closed System Means Steel Pits

Type of Mud System: WATER BASED

Chlorides Max: 5000 Average: 3000

Is depth to top of ground water greater than 10ft below base of pit? Y

Within 1 mile of municipal water well? N

Wellhead Protection Area? N

Pit is located in a Hydrologically Sensitive Area.

Category of Pit: C

Liner not required for Category: C

Pit Location is BED AQUIFER

Pit Location Formation: RUSH SPRINGS

D. One time land application -- (REQUIRES PERMIT)

PERMIT NO: 18-34066

H. SEE MEMO

This permit does not address the right of entry or settlement of surface damages.

The duration of this permit is SIX MONTHS, except as otherwise provided by Rule 165: 10-3-1.

Rule 165: 10-3-4 (c) (7) (e) - The Operator shall give 24 Hours notice by telephone to the appropriate District Office of the Conservation Division as to when Surface Casing will be run.

PIT 2 INFORMATION

Type of Pit System: CLOSED Closed System Means Steel Pits

Type of Mud System: OIL BASED

Chlorides Max: 300000 Average: 200000

Is depth to top of ground water greater than 10ft below base of pit? Y

Within 1 mile of municipal water well? N

Wellhead Protection Area? N

Pit is located in a Hydrologically Sensitive Area.

Category of Pit: C

Liner not required for Category: C

Pit Location is BED AQUIFER

Pit Location Formation: RUSH SPRINGS

HORIZONTAL HOLE 1

Sec 20 Twp 6N Rge 8W County GRADY

Spot Location of End Point: SE SW SW SW

Feet From: SOUTH 1/4 Section Line: 165

Feet From: WEST 1/4 Section Line: 650

Depth of Deviation: 10369

Radius of Turn: 477

Direction: 190

Total Length: 9912

Measured Total Depth: 21030

True Vertical Depth: 10998

End Point Location from Lease,
Unit, or Property Line: 165

Additional Surface Owner	Address	City, State, Zip
ELIZABETH SCHENK REVOCABLE T	521 CR 1360	CHICKASHA, OK 73018

Notes:

Category

Description

DEEP SURFACE CASING

3/20/2018 - G71 - APPROVED; NOTIFY OCC FIELD INSPECTOR IMMEDIATELY OF ANY LOSS OF CIRCULATION OR FAILURE TO CIRCULATE CEMENT TO SURFACE ON ANY CONDUCTOR OR SURFACE CASING

HYDRAULIC FRACTURING

3/20/2018 - G71 - OCC 165:10-3-10 REQUIRES:

1) PRIOR TO COMMENCEMENT OF HYDRAULIC FRACTURING OPERATIONS FOR HORIZONTAL WELLS, NOTICE GIVEN FIVE BUSINESS DAYS IN ADVANCE TO OFFSET OPERATORS WITH WELLS COMPLETED IN THE SAME COMMON SOURCE OF SUPPLY WITHIN 1/2 MILE;

2) WITH NOTICE ALSO GIVEN 48 HOURS IN ADVANCE OF HYDRAULIC FRACTURING ALL WELLS TO BOTH THE OCC CENTRAL OFFICE AND LOCAL DISTRICT OFFICES, USING THE "FRAC NOTICE FORM" FOUND AT THE FOLLOWING LINK: OCCWEB.COM/OG/OGFORMS.HTML; AND,

3) THE CHEMICAL DISCLOSURE OF HYDRAULIC FRACTURING INGREDIENTS FOR ALL WELLS TO BE REPORTED TO FRACFOCUS WITHIN 60 DAYS AFTER THE CONCLUSION THE HYDRAULIC FRACTURING OPERATIONS, USING THE FOLLOWING LINK: FRACFOCUS.ORG

INCREASED DENSITY - 667097

3/29/2018 - G58 - 17-6N-8W
X623131 HXBR
3 WELLS
UNIT PETROLEUM COMPANY
8/17/2017

MEMO

3/20/2018 - G71 - PITS 1 & 2 - CLOSED SYSTEM=STEEL PITS PER OPERATOR REQUEST, PIT 2 - OBM RETURNED TO VENDOR, CUTTINGS PERMITTED PER DISTRICT

This permit does not address the right of entry or settlement of surface damages.

051 24326 SCHENK TRUST 3HXL

The duration of this permit is SIX MONTHS, except as otherwise provided by Rule 165: 10-3-1.

Rule 165: 10-3-4 (c) (7) (e) - The Operator shall give 24 Hours notice by telephone to the appropriate District Office of the Conservation Division as to when Surface Casing will be run.

Category	Description
PENDING CD - 201800902	3/29/2018 - G58 - 20-6N-8W X665027 HXBR 2 WELLS NO OP. NAMED REC 2/20/2018 (JOHNSON)
PENDING CD - 201800903	3/29/2018 - G58 - (E.O.) 17 & 20-6N-8W EST MULTIUNIT HORIZONTAL WELL X623131 HXBR (17-6N-8W) X665027 HXBR (20-6N-8W) 60% 17-6N-8W 40% 20-6N-8W NO OP. NAMED REC 2/20/2018 (JOHNSON)
PENDING CD - 201800904	3/29/2018 - G58 - (I.O.) 17 & 20-6N-8W X623131 HXBR (17-6N-8W) X665027 HXBR (20-6N-8W) COMPL. INT. (17-6N-8W) NCT 0' FSL, NCT 165' FNL, NCT 1000' FWL COMPL. INT. (20-6N-8W) NCT 0' FNL, NCT 660' FSL, NCT 660' FWL NO OP. NAMED REC 2/20/2018 (JOHNSON)
PENDING CD - 201800905	3/29/2018 - G58 - (I.O.) 17 & 20-6N-8W X165:10-3-28(C)(2)(B) HXBR (SCHENK TRUST 3-17HXL & SCHENK TRUST 2-17HXL) MAYBE CLOSER THAN 600' SCHENK TRUST 3-17HXL WELL REC 2/20/2018 (JOHNSON)
SPACING - 623131	3/29/2018 - G58 - (640)(HOR) 17-6N-8W EXT 614789/615223 HXBR COMPL. INT. NCT 660' FB (SUPERSEDE NON-PRODUCING, NON-HORIZONTAL SPACING UNITS; COEXIST WITH PRODUCING, NON-HORIZONTAL SPACING UNITS)
SPACING - 665027	3/29/2018 - G58 - (640)(HOR) 20-6N-8W EXT 649281 HXBR COMPL. INT. NCT 660' FB (COEXIST SP ORDER 210699 YULE, WADE, MRCD, HDTN, CLPM)

Sections 17 & 20, T 6 N, R 8 W.I.M.,
Grady County, Oklahoma.

Surface Hole Location

"Schenk Trust #3-17HXL" situated 265 feet from the north section line and 2365 feet from the east section line of Section 17, T 6 N, R 8 W.I.M., Grady County, Oklahoma.

Point of Penetration

"Schenk Trust #3-17HXL" situated 700 feet from the north section line and 2500 feet from the east section line of Section 17, T 6 N, R 8 W.I.M., Grady County, Oklahoma.

Bottom Location

"Schenk Trust #3-17HXL" situated 660 feet from the south section line and 660 feet from the west section line of Section 20, T 6 N, R 8 W.I.M., Grady County, Oklahoma.



Datum: NAD 83
Units: US Survey Feet
North: Grid
Coordinates: State Plane
Zone: 3502
State: Oklahoma
Region: South

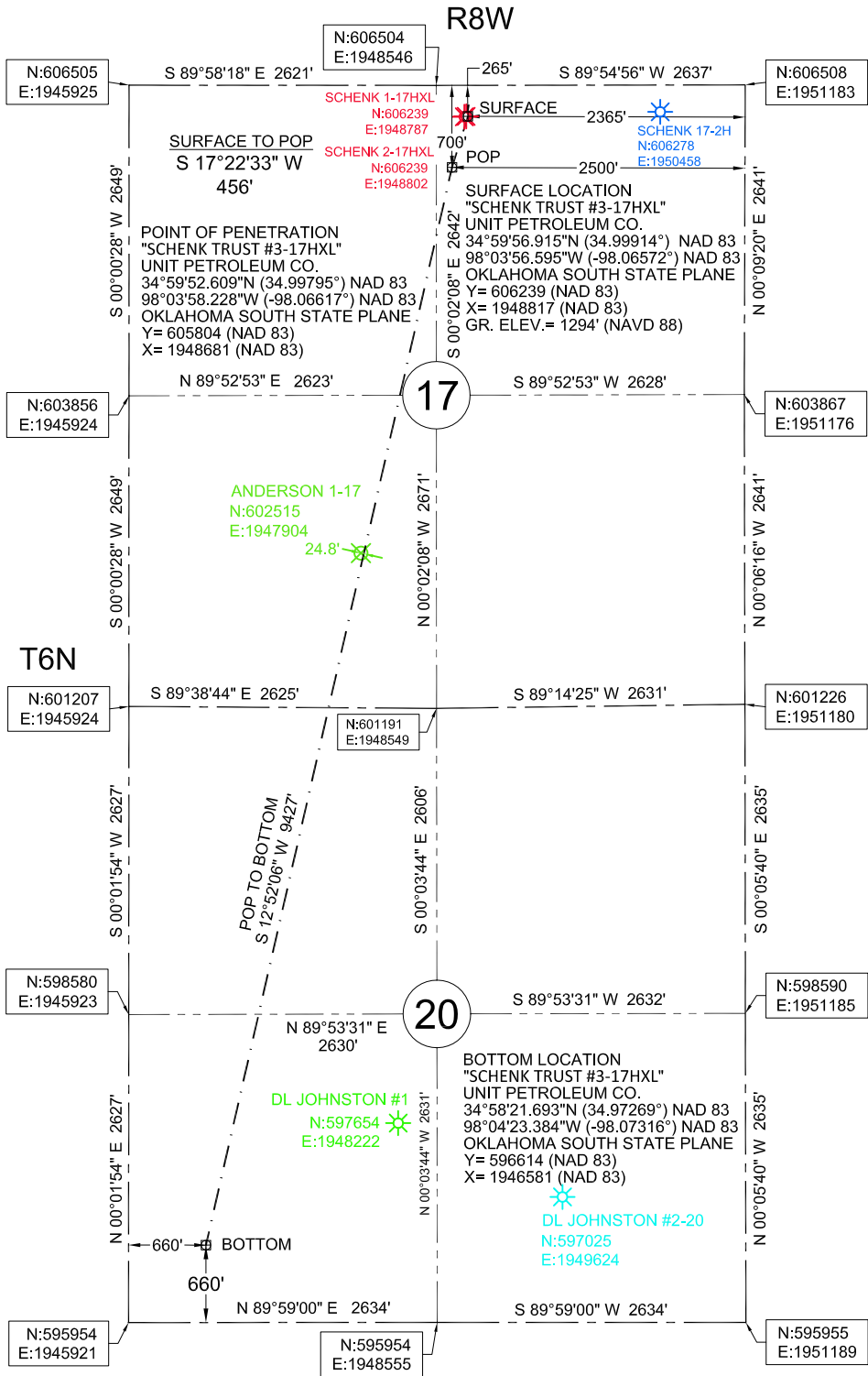

LEGEND	
	PLUGGED WELL
	EXISTING WELL
	SECTION LINE
	1/4 SECTION LINE
	PROPOSED LATERAL
	EXISTING LATERAL

0' 1500' 3000' 4500'

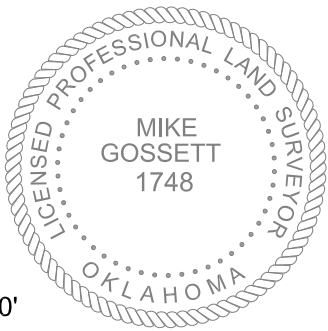

- REVISIONS:** 04-10-2018
CHANGED BOTTOM TO 660' X 660'
- DATE OF LAST SITE VISIT:** 11-14-2017
- NOTES:**
1. EXISTING WELL COORDINATES ARE FROM THE OCC WEB SITE AND WERE NOT FIELD LOCATED.
 2. UTILITIES SHOWN HEREON ARE FROM OBSERVED EVIDENCE IN THE FIELD.
 3. THIS SURVEY IS FOR A WELL LOCATION EXHIBIT ONLY. NOT TO BE USED AS A BOUNDARY SURVEY.
 4. DATE OF LAST SITE VISIT: 11-14-2017

REVISIONS: 04-10-2018	DRAWN BY: C.M.G.	JOB: 015-18	DATE OF PLAT: 01-26-2018	SCALE: 1"=1500'	SHEET: 1 OF 4
-----------------------	------------------	-------------	--------------------------	-----------------	---------------

email:mike@onpointsurveyok.com web:www.onpointlandsurveyok.com

580-334-6757

ON POINT
Land Survey

P.O. BOX 1093
WOODWARD, OKLAHOMA 73802
OKLA. CA #7719, EXP. 06/30/2019

Section 17 & 20, T 6 N, R 8 W.I.M.,
Grady County, Oklahoma.

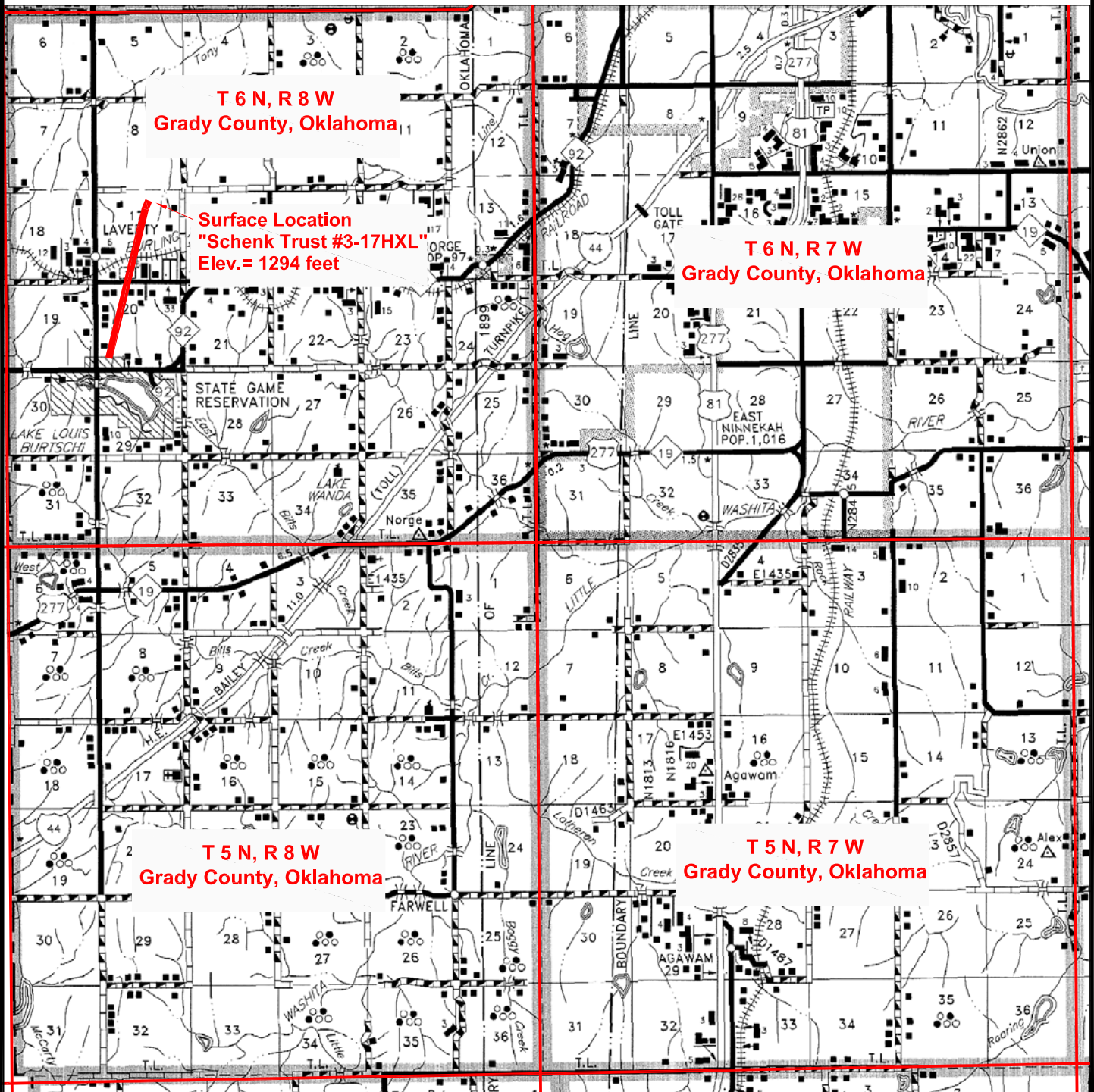

VICINITY MAP



- Surface Hole Location**
"Schenk Trust #3-17HXL" situated 265 feet from the north section line and 2365 feet from the east section line of Section 17, T 6 N, R 8 W.I.M., Grady County, Oklahoma.
- Point of Penetration**
"Schenk Trust #3-17HXL" situated 700 feet from the north section line and 2500 feet from the east section line of Section 17, T 6 N, R 8 W.I.M., Grady County, Oklahoma.
- Bottom Location**
"Schenk Trust #3-17HXL" situated 660 feet from the south section line and 660 feet from the west section line of Section 20, T 6 N, R 8 W.I.M., Grady County, Oklahoma.

580-334-6757
ON POINT
Land Survey
P.O. BOX 1093
WOODWARD, OKLAHOMA 73802
OKLA. CA #7719, EXP. 06/30/2019

REVISIONS: 04-10-2018	DRAWN BY:	JOB:	DATE OF PLAT:	SCALE:	SHEET:
CHANGED BOTTOM TO 660' X 660'	C.M.G.	015-18	01-26-2018	NTS	2 OF 4
email:mike@onpointsurveyok.com web:www.onpointlandsurveyok.com					

Section 17 & 20, T 6 N, R 8 W.I.M.,
Grady County, Oklahoma.

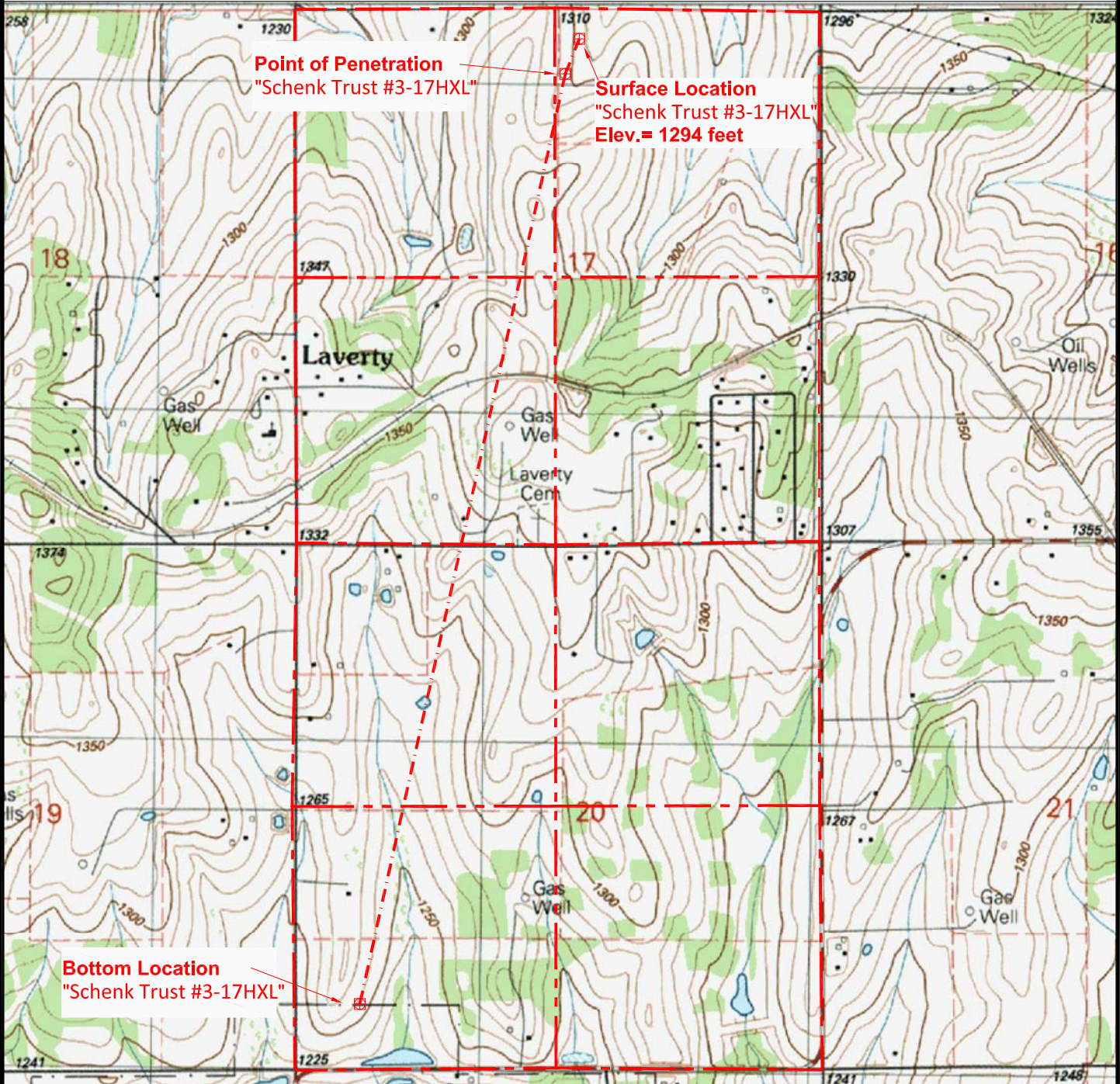

ELEVATION MAP



Surface Hole Location
"Schenk Trust #3-17HXL" situated 265 feet from the north section line and 2365 feet from the east section line of Section 17, T 6 N, R 8 W.I.M., Grady County, Oklahoma.



Point of Penetration
"Schenk Trust #3-17HXL" situated 700 feet from the north section line and 2500 feet from the east section line of Section 17, T 6 N, R 8 W.I.M., Grady County, Oklahoma.



Bottom Location
"Schenk Trust #3-17HXL" situated 660 feet from the south section line and 660 feet from the west section line of Section 20, T 6 N, R 8 W.I.M., Grady County, Oklahoma.

580-334-6757
ON POINT
Land Survey
P.O. BOX 1093
WOODWARD, OKLAHOMA 73802
OKLA. CA #7719, EXP. 06/30/2019

REVISIONS: 04-10-2018	DRAWN BY:	JOB:	DATE OF PLAT:	SCALE:	SHEET:
CHANGED BOTTOM TO 660' X 660'	C.M.G.	015-18	01-26-2018	NTS	3 OF 4
email:mike@onpointsurveyok.com web:www.onpointlandsurveyok.com					

Section 17 & 20, T 6 N, R 8 W.I.M.,
Grady County, Oklahoma.

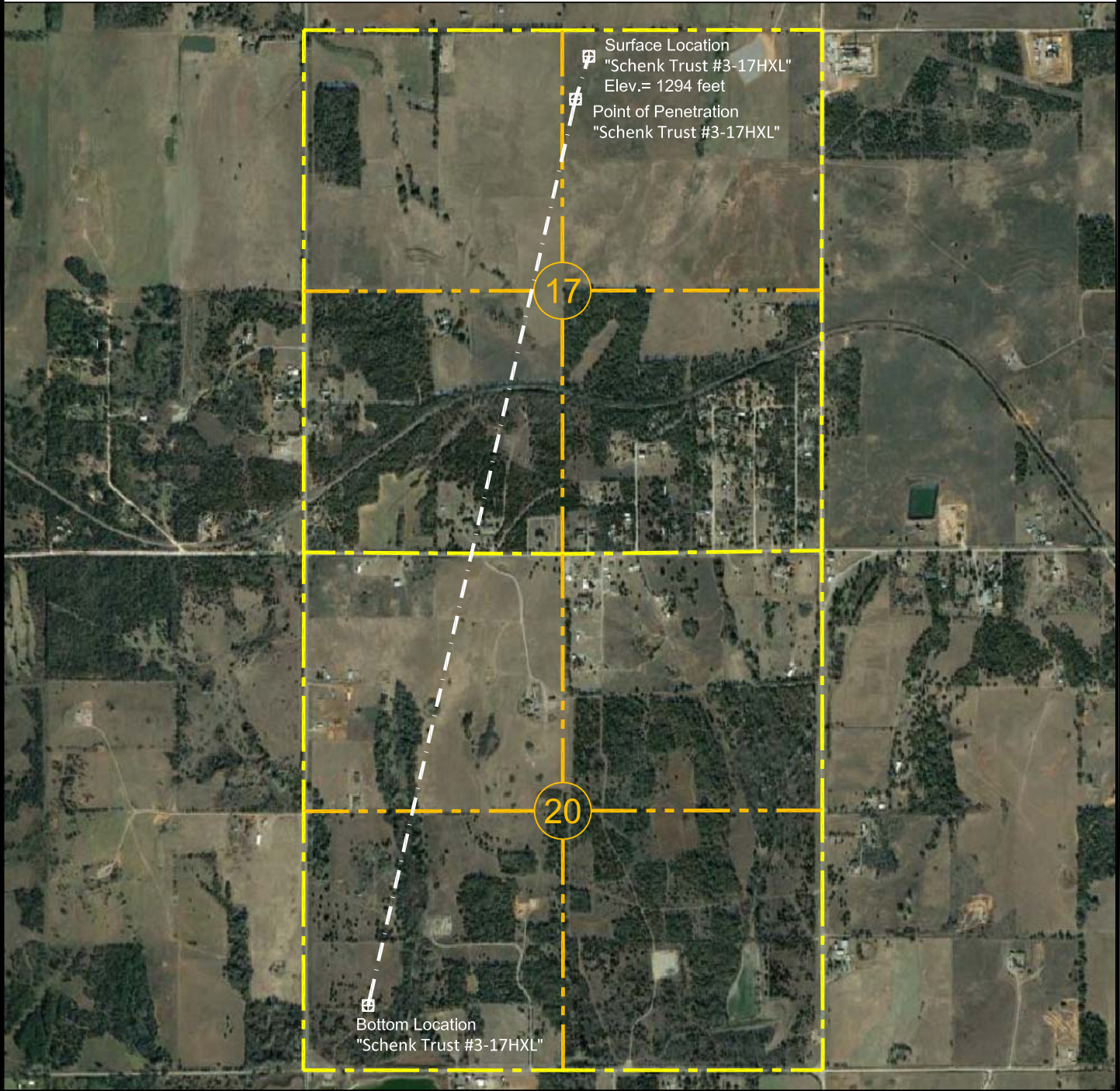

2014 PHOTO



Surface Hole Location

"Schenk Trust #3-17HXL" situated 265 feet from the north section line and 2365 feet from the east section line of Section 17, T 6 N, R 8 W.I.M., Grady County, Oklahoma.



Point of Penetration

"Schenk Trust #3-17HXL" situated 700 feet from the north section line and 2500 feet from the east section line of Section 17, T 6 N, R 8 W.I.M., Grady County, Oklahoma.



Bottom Location

"Schenk Trust #3-17HXL" situated 660 feet from the south section line and 660 feet from the west section line of Section 20, T 6 N, R 8 W.I.M., Grady County, Oklahoma.



580-334-6757

ON POINT

Land Survey

P.O. BOX 1093

WOODWARD, OKLAHOMA 73802

OKLA. CA #7719, EXP. 06/30/2019

REVISIONS: 04-10-2018	DRAWN BY:	JOB:	DATE OF PLAT:	SCALE:	SHEET:
CHANGED BOTTOM TO 660' X 660'	C.M.G.	015-18	01-26-2018	NTS	4 OF 4
email:mike@onpointsurveyok.com web:www.onpointlandsurveyok.com					