

OKLAHOMA CORPORATION COMMISSION  
OIL & GAS CONSERVATION DIVISION  
P.O. BOX 52000  
OKLAHOMA CITY, OK 73152-2000  
(Rule 165:10-3-1)

API NUMBER: 063 24855

Approval Date: 10/10/2018

Expiration Date: 04/10/2020

Straight Hole

Stratigraphic Test

PERMIT TO DRILL

WELL LOCATION: Sec: 10 Twp: 8N Rge: 11E County: HUGHES

SPOT LOCATION: ☐ SE ☐ NE ☐ NE ☐ NE FEET FROM QUARTER: FROM NORTH FROM EAST

SECTION LINES: 580 207

Lease Name: ANDERSON EAST Well No: 3 Well will be 207 feet from nearest unit or lease boundary.

Operator Name: BRAVO ARKOMA LLC

Telephone: 9188944440; 9188944

OTC/OCC Number: 23562 0

BRAVO ARKOMA LLC  
1323 E 71ST ST STE 400  
TULSA, OK 74136-5067

GLENN & LINDA ANDERSON  
2676 N. 386 RD.  
WETUMKA OK 74883

Formation(s) (Permit Valid for Listed Formations Only):

Name	Depth	Name	Depth
1 WOODFORD	4495	6	
2		7	
3		8	
4		9	
5		10	

Spacing Orders: No Spacing

Location Exception Orders:

Increased Density Orders:

Pending CD Numbers:

Special Orders:

Total Depth: 4545

Ground Elevation: 846

**Surface Casing: 1500**

Depth to base of Treatable Water-Bearing FM: 140

Under Federal Jurisdiction: No

Fresh Water Supply Well Drilled: No

Surface Water used to Drill: Yes

PIT 1 INFORMATION

Approved Method for disposal of Drilling Fluids:

Type of Pit System: ON SITE

A. Evaporation/dewater and backfilling of reserve pit.

Type of Mud System: AIR

Is depth to top of ground water greater than 10ft below base of pit? Y

F. Haul to Commercial soil farming facility: Sec. 14 Twn. 7N Rng. 9E Cnty. 63 Order No: 551649

Within 1 mile of municipal water well? N

H. SEE MEMO

Wellhead Protection Area? N

Pit is located in a Hydrologically Sensitive Area.

Category of Pit: 4

Liner not required for Category: 4

Pit Location is BED AQUIFER

Pit Location Formation: CALVIN

Mud System Change to Water-Based or Oil-Based Mud Requires an Amended Intent (Form 1000).

This permit does not address the right of entry or settlement of surface damages.

The duration of this permit is SIX MONTHS, except as otherwise provided by Rule 165: 10-3-1.

Rule 165: 10-3-4 (c) (7) (e) - The Operator shall give 24 Hours notice by telephone to the appropriate District Office of the Conservation Division as to when Surface Casing will be run.

#### PIT 2 INFORMATION

Type of Pit System: CLOSED Closed System Means Steel Pits

Type of Mud System: WATER BASED

Chlorides Max: 8000 Average: 5000

Is depth to top of ground water greater than 10ft below base of pit? Y

Within 1 mile of municipal water well? N

Wellhead Protection Area? N

Pit is located in a Hydrologically Sensitive Area.

**Category of Pit: C**

**Liner not required for Category: C**

Pit Location is BED AQUIFER

Pit Location Formation: CALVIN

#### PIT 3 INFORMATION

Type of Pit System: CLOSED Closed System Means Steel Pits

Type of Mud System: OIL BASED

Chlorides Max: 300000 Average: 200000

Is depth to top of ground water greater than 10ft below base of pit? Y

Within 1 mile of municipal water well? N

Wellhead Protection Area? N

Pit is located in a Hydrologically Sensitive Area.

**Category of Pit: C**

**Liner not required for Category: C**

Pit Location is BED AQUIFER

Pit Location Formation: CALVIN

#### Notes:

##### Category

##### Description

DEEP SURFACE CASING

10/3/2018 - G71 - APPROVED; NOTIFY OCC FIELD INSPECTOR IMMEDIATELY FOR ANY LOSS OF CIRCULATION OR FAILURE TO CIRCULATE CEMENT TO SURFACE ON CONDUCTOR OR SURFACE CASING

INTENT TO DRILL

10/9/2018 - G75 - THIS WELL HAS BEEN APPROVED AS A STRATIGRAPHIC TEST WITH THE INTENT TO SET SURFACE CASING ONLY. OPERATOR WILL FILE AN AMENDED FORM 1000 CHANGING THE TYPE OF DRILLING OPERATION AT A LATER DATE

MEMO

10/3/2018 - G71 - PIT 2 & 3 - CLOSED SYSTEM=STEEL PITS PER OPERATOR REQUEST; WBM & OBM CUTTINGS CAPTURED IN CONCRETE-LINED PIT, SOLIDIFIED AND HELD UNTIL DISPOSAL APPROVED BY OCC; PIT 3 - OBM TO VENDOR

SPACING

10/9/2018 - G75 - NA-STRATIGRAPHIC TEST

This permit does not address the right of entry or settlement of surface damages.

063 24855 ANDERSON EAST 3

The duration of this permit is SIX MONTHS, except as otherwise provided by Rule 165: 10-3-1.

Rule 165: 10-3-4 (c) (7) (e) - The Operator shall give 24 Hours notice by telephone to the appropriate District Office of the Conservation Division as to when Surface Casing will be run.



# Well Location Plat

Sec. 10-8N-11E I.M.

Operator: BRAVO NATURAL RESOURCES, LLC  
 Lease Name and No.: ANDERSON EAST #3  
 Footage: 580' FNL - 207' FEL Gr. Elevation: 846'  
 Section: 10 Township: 8N Range: 11E I.M.  
 County: Hughes State of Oklahoma  
 Terrain at Loc.: Location fell on existing gravel pad.

API 063-24855



All bearings shown are grid bearings.

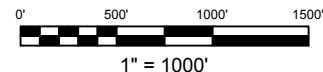

GPS DATUM  
 NAD 27  
 OK SOUTH ZONE

Surface Hole Loc.:  
 Lat: 35°11'12.80"N  
 Lon: 96°07'27.40"W  
 Lat: 35.18688914  
 Lon: -96.12427809  
 X:2560477  
 Y:679756

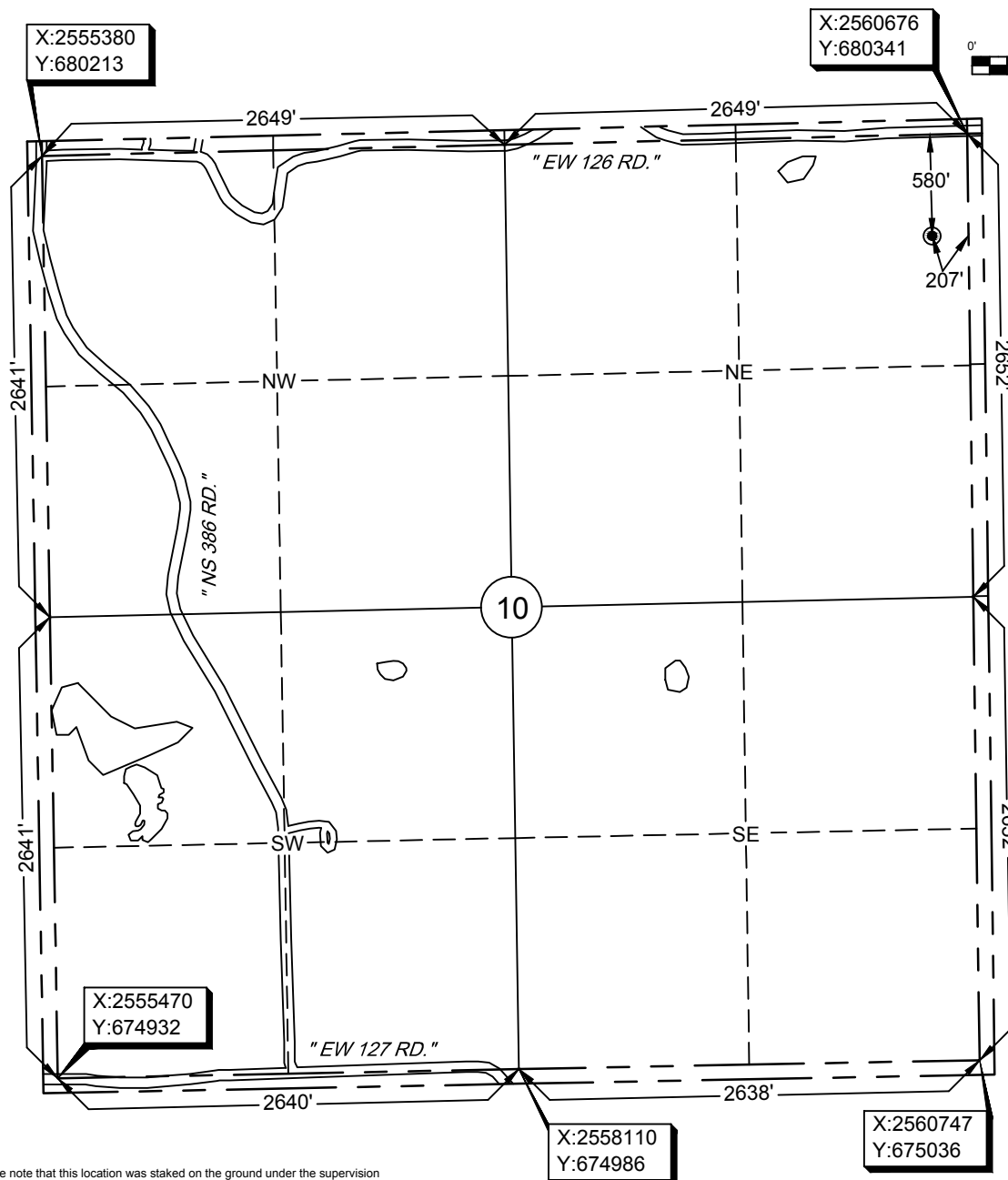

-Please note that this location was staked on the ground under the supervision of a Licensed Professional Land Surveyor, but the accuracy of this survey is not guaranteed. Please contact Arkoma Surveying and Mapping promptly if any inconsistency is determined. GPS data is observed from RTK - GPS.

-NOTE: X and Y data shown hereon for Section Corners may NOT have been surveyed on-the-ground, and further, does NOT represent a true Boundary Survey. -Quarter Section distances may be assumed from a Government Survey Plat or assumed at a proportionate distance from opposing section corners, or occupation thereof, and may not have been measured on-the-ground, and further, does not represent a true boundary survey.

Survey and plat by:

Arkoma Surveying and Mapping, PLLC  
 P.O. Box 238 Wilburton, OK 74578  
 Ph. 918-465-5711 Fax 918-465-5030  
 Certificate of Authorization No. 5348  
 Expires June 30, 2020

## Certification:

This is to certify that this Well Location Plat represents the results of a survey made on the ground performed under the supervision of the undersigned.

LANCE G. MATHIS

09/10/18

OK LPLS 1664

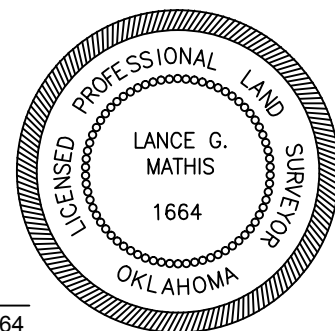

Invoice #7156-B

Date Staked: 09/04/18 By: Z.D.  
 Date Drawn: 09/05/18 By: M.K.