

OKLAHOMA CORPORATION COMMISSION  
OIL & GAS CONSERVATION DIVISION  
P.O. BOX 52000  
OKLAHOMA CITY, OK 73152-2000  
(Rule 165:10-3-1)

API NUMBER: 073 26084

Approval Date: 05/30/2018

Expiration Date: 11/30/2018

Straight Hole

Disposal

PERMIT TO DRILL

WELL LOCATION: Sec: 34 Twp: 17N Rge: 6W

County: KINGFISHER

SPOT LOCATION:

FEET FROM QUARTER: FROM NORTH FROM EAST

SECTION LINES: 240 330

Lease Name: MAELSTROM SWD

Well No: 1

Well will be 240 feet from nearest unit or lease boundary.

Operator  
Name: HINKLE OIL & GAS INC

Telephone: 4058480924

OTC/OCC Number: 21639 0

HINKLE OIL & GAS INC  
5600 N MAY AVE STE 295  
OKLAHOMA CITY, OK 73112-4275

WILCOE RANCH, LLC.  
825 NW 39TH STREET  
OKLAHOMA CITY OK 73118

Formation(s) (Permit Valid for Listed Formations Only):

Name	Depth	Name	Depth
1 WILCOX	8100	6	
2		7	
3		8	
4		9	
5		10	

Spacing Orders: No Spacing

Location Exception Orders:

Increased Density Orders:

Pending CD Numbers:

Special Orders:

Total Depth: 8700

Ground Elevation: 1072

**Surface Casing: 180**

Depth to base of Treatable Water-Bearing FM: 130

Under Federal Jurisdiction: No

Fresh Water Supply Well Drilled: No

Surface Water used to Drill: No

PIT 1 INFORMATION

Approved Method for disposal of Drilling Fluids:

Type of Pit System: CLOSED Closed System Means Steel Pits

Type of Mud System: WATER BASED

Chlorides Max: 4000 Average: 1800

Is depth to top of ground water greater than 10ft below base of pit? Y

Within 1 mile of municipal water well? N

Wellhead Protection Area? N

Pit is not located in a Hydrologically Sensitive Area.

Category of Pit: C

Liner not required for Category: C

Pit Location is NON HSA

Pit Location Formation: SALT PLAINS

D. One time land application -- (REQUIRES PERMIT) PERMIT NO: 18-34543  
H. CLOSED SYSTEM=STEEL PITS PER OPERATOR REQUEST

Notes:

This permit does not address the right of entry or settlement of surface damages.  
The duration of this permit is SIX MONTHS, except as otherwise provided by Rule 165: 10-3-1.  
Rule 165: 10-3-4 (c) (7) (e) - The Operator shall give 24 Hours notice by telephone to the appropriate District Office of the Conservation Division as to when Surface Casing will be run.

Category	Description
HYDRAULIC FRACTURING	<p>5/29/2018 - G71 - OCC 165:10-3-10 REQUIRES:</p> <p>1) PRIOR TO COMMENCEMENT OF HYDRAULIC FRACTURING OPERATIONS FOR HORIZONTAL WELLS, NOTICE GIVEN FIVE BUSINESS DAYS IN ADVANCE TO OFFSET OPERATORS WITH WELLS COMPLETED IN THE SAME COMMON SOURCE OF SUPPLY WITHIN 1/2 MILE;</p> <p>2) WITH NOTICE ALSO GIVEN 48 HOURS IN ADVANCE OF HYDRAULIC FRACTURING ALL WELLS TO BOTH THE OCC CENTRAL OFFICE AND LOCAL DISTRICT OFFICES, USING THE "FRAC NOTICE FORM" FOUND AT THE FOLLOWING LINK: <a href="http://OCCWEB.COM/OG/OGFORMS.HTML">OCCWEB.COM/OG/OGFORMS.HTML</a>; AND,</p> <p>3) THE CHEMICAL DISCLOSURE OF HYDRAULIC FRACTURING INGREDIENTS FOR ALL WELLS TO BE REPORTED TO FRACFOCUS WITHIN 60 DAYS AFTER THE CONCLUSION THE HYDRAULIC FRACTURING OPERATIONS, USING THE FOLLOWING LINK: <a href="http://FRACFOCUS.ORG">FRACFOCUS.ORG</a></p>
SPACING	5/29/2018 - G71 - N/A - DISPOSAL WELL

API: 073 26084

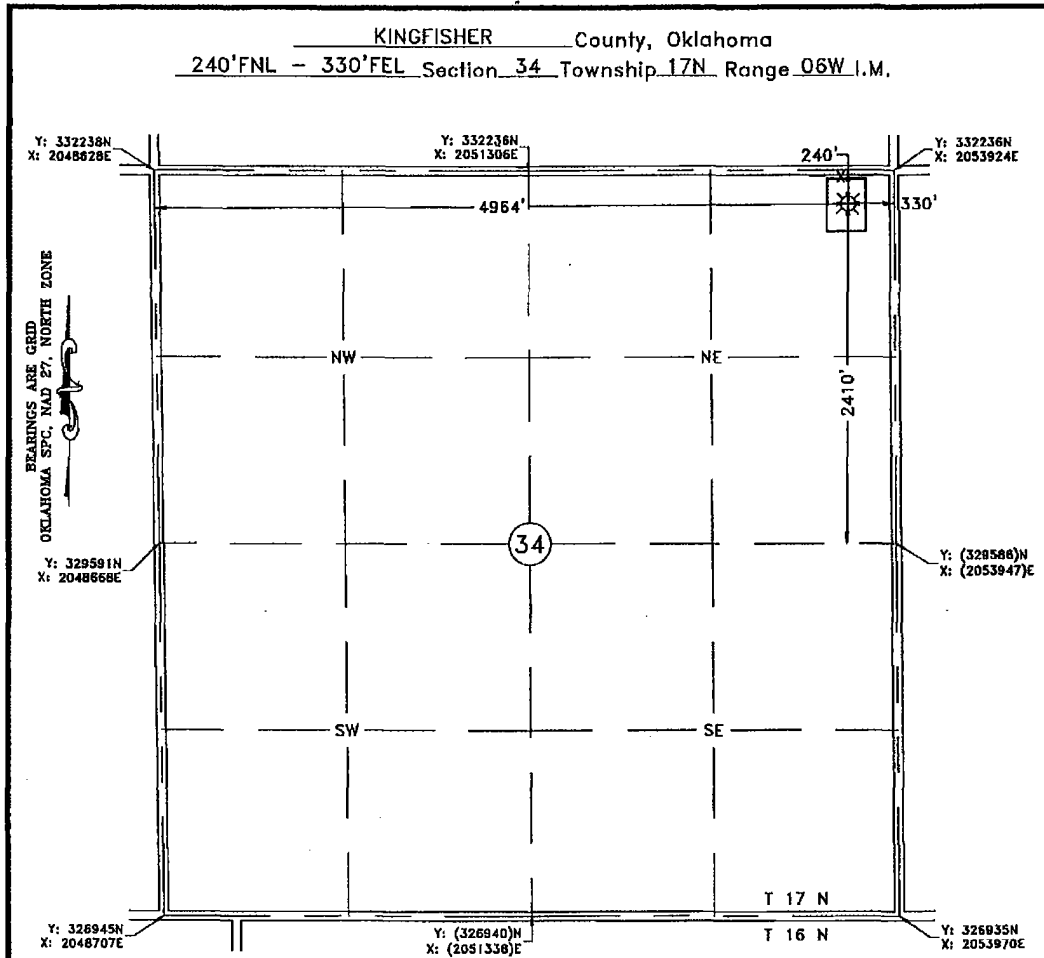

GPS OBSERVATION: LATITUDE: N35°54'42.9"  
LONGITUDE: W97°49'08.5"  
LATITUDE: N35.911921  
LONGITUDE: W97.819015

STATE PLANE NAD 27 Y: 331996N  
OKLAHOMA NORTH ZONE X: 2053596E

Operator: OKLAHOMA ENERGY ACQUISITIONS, LPDate Staked: 5/10/2018Lease Name: MAELSTROM 1706-34Well No.: SWD #1Elevation: 1072'Topography and Vegetation: CULTIVATIONGood Drill Site? YESReference or Alt. Location Stakes Set: NONEBest Accessibility to Location: FROM COUNTY ROAD

Distance and Direction

from Hwy. Jct. or town: FROM THE JCT. OF US HWY. 81 AND ST. HWY. 33 IN KINGFISHER, OK. HEAD  
NORTH 3.6 MILES ON US HWY. 81, THEN EAST 6.5 MILES ON CO. RD. E0760, TURN SOUTH INTO  
LOCATION.

**PRELIMINARY**

FRED ANTHONY SELENSKY  
OKLAHOMA L.P.S. NO.: 1860

**NOTE:**

This is a plot of a proposed well location and does not represent a true boundary survey. The information shown hereon shall not be relied upon for the location or establishment of land boundary lines. All of the positions shown hereon have not been verified as being actual Section, Quarter or Property corners. Positions shown in (Parentheses) are based upon local occupation and improvements or calculated per proportional measurement and/or G.L.O. record distances. Review this plot and notify Gateway Services Group, LLC immediately of any possible discrepancy.

**Gateway**  
Gateway Services Group, LLC

PO. BOX 880  
WEAVER, OK 74855  
OFF. (405) 273-0954  
FAX (405) 273-0580  
C.A. NO. 4081 (LS)  
EXP. DATE 6-30-2018

**EXHIBIT "A" PRELIMINARY**

MAELSTROM 1706-34 SWD  
240'FNL - 330'FEL  
SECTION 34, T 17 N - R 06 W, I.M.,  
KINGFISHER COUNTY, OKLAHOMA

DRAWN BY: JE	DATE: 5/14/18	CHK'D BY:
GATEWAY NO.: 18-0349-101	SCALE: 1"=1000'	
REV.	DATE	DESCRIPTION
1		
2		
3		
4		
5		
6		
7		
8		
9		
10		