

OKLAHOMA CORPORATION COMMISSION  
OIL & GAS CONSERVATION DIVISION  
P.O. BOX 52000  
OKLAHOMA CITY, OK 73152-2000  
(Rule 165:10-3-1)

API NUMBER: 073 26074

Approval Date: 05/24/2018

Expiration Date: 11/24/2018

Horizontal Hole Oil & Gas

PERMIT TO DRILL

WELL LOCATION: Sec: 12 Twp: 15N Rge: 6W

County: KINGFISHER

SPOT LOCATION: ☐ NW ☐ SW ☐ SE ☐ SW

FEET FROM QUARTER: FROM SOUTH FROM WEST

SECTION LINES: 364 1500

Lease Name: WHITE KING 1506

Well No: 4-12MH

Well will be 364 feet from nearest unit or lease boundary.

Operator Name: OKLAHOMA ENERGY ACQUISITIONS LP

Telephone: 2815300991

OTC/OCC Number: 23509 0

OKLAHOMA ENERGY ACQUISITIONS LP  
15021 KATY FREEWAY STE 400  
HOUSTON, TX 77094-1900

VICKIE L. CLARK  
24048 JINDRA LANE  
KINGFISHER OK 73750

Formation(s) (Permit Valid for Listed Formations Only):

	Name	Depth	Name	Depth
1	MISSISSIPPIAN (EX CHESTER)	7707	6	
2			7	
3			8	
4			9	
5			10	

Spacing Orders: 660943  
657500

Location Exception Orders: 676818

Increased Density Orders: 670730

Pending CD Numbers:

Special Orders:

Total Depth: 12500

Ground Elevation: 1181

**Surface Casing: 500**

Depth to base of Treatable Water-Bearing FM: 140

Under Federal Jurisdiction: No

Fresh Water Supply Well Drilled: No

Surface Water used to Drill: No

PIT 1 INFORMATION

Approved Method for disposal of Drilling Fluids:

Type of Pit System: CLOSED Closed System Means Steel Pits

Type of Mud System: WATER BASED

Chlorides Max: 4000 Average: 1800

Is depth to top of ground water greater than 10ft below base of pit? Y

Within 1 mile of municipal water well? N

Wellhead Protection Area? N

Pit is not located in a Hydrologically Sensitive Area.

Category of Pit: C

Liner not required for Category: C

Pit Location is NON HSA

Pit Location Formation: BISON

D. One time land application -- (REQUIRES PERMIT) PERMIT NO: 18-34339  
H. CLOSED SYSTEM=STEEL PITS PER OPERATOR REQUEST

This permit does not address the right of entry or settlement of surface damages.

The duration of this permit is SIX MONTHS, except as otherwise provided by Rule 165: 10-3-1.

Rule 165: 10-3-4 (c) (7) (e) - The Operator shall give 24 Hours notice by telephone to the appropriate District Office of the Conservation Division as to when Surface Casing will be run.

# HORIZONTAL HOLE 1

Sec 12 Twp 15N Rge 6W County KINGFISHER

Spot Location of End Point: NE NW NE NW

Feet From: NORTH 1/4 Section Line: 165

Feet From: WEST 1/4 Section Line: 1738

Depth of Deviation: 6654

Radius of Turn: 573

Direction: 180

Total Length: 4946

Measured Total Depth: 12500

True Vertical Depth: 7707

End Point Location from Lease,

Unit, or Property Line: 165

## Notes:

### Category

### Description

DEEP SURFACE CASING

5/11/2018 - G71 - APPROVED; NOTIFY OCC FIELD INSPECTOR IMMEDIATELY OF ANY LOSS OF CIRCULATION OR FAILURE TO CIRCULATE CEMENT TO SURFACE ON ANY CONDUCTOR OR SURFACE CASING

HYDRAULIC FRACTURING

5/11/2018 - G71 - OCC 165:10-3-10 REQUIRES:

1) PRIOR TO COMMENCEMENT OF HYDRAULIC FRACTURING OPERATIONS FOR HORIZONTAL WELLS, NOTICE GIVEN FIVE BUSINESS DAYS IN ADVANCE TO OFFSET OPERATORS WITH WELLS COMPLETED IN THE SAME COMMON SOURCE OF SUPPLY WITHIN 1/2 MILE;

2) WITH NOTICE ALSO GIVEN 48 HOURS IN ADVANCE OF HYDRAULIC FRACTURING ALL WELLS TO BOTH THE OCC CENTRAL OFFICE AND LOCAL DISTRICT OFFICES, USING THE "FRAC NOTICE FORM" FOUND AT THE FOLLOWING LINK: [OCCEWEB.COM/OG/OGFORMS.HTML](http://OCCEWEB.COM/OG/OGFORMS.HTML); AND,

3) THE CHEMICAL DISCLOSURE OF HYDRAULIC FRACTURING INGREDIENTS FOR ALL WELLS TO BE REPORTED TO FRACFOCUS WITHIN 60 DAYS AFTER THE CONCLUSION THE HYDRAULIC FRACTURING OPERATIONS, USING THE FOLLOWING LINK: [FRACFOCUS.ORG](http://FRACFOCUS.ORG)

INCREASED DENSITY - 670730

5/24/2018 - G60 - 12-15N-6W  
X657500/660943 MSNLC  
3 WELLS  
OKLAHOMA ENERGY ACQUISITIONS, LP  
12/4/17

LOCATION EXCEPTION - 676818

5/24/2018 - G60 - (I.O.) 12-15N-6W  
X657500/6690943 MSNLC  
COMPL. INT. NCT 165' FNL, NCT 165' FSL, NCT 1611' FWL OKLAHOMA ENERGY ACQUISITIONS, LP  
4/25/18

SPACING - 657500

5/24/2018 - G60 - (640) 12-15N-6W  
VAC 55880/62761/150543/167144 MSSLM  
EST MSNLC  
EXT OTHERS  
POE TO BHL NLT 600' FB

SPACING - 660943

5/24/2018 - G60 - (640) 12-15N-6W  
CONFIRM SP. ORDER 657500

This permit does not address the right of entry or settlement of surface damages.

The duration of this permit is SIX MONTHS, except as otherwise provided by Rule 165: 10-3-1.

Rule 165: 10-3-4 (c) (7) (e) - The Operator shall give 24 Hours notice by telephone to the appropriate District Office of the Conservation Division as to when Surface Casing will be run.

073 26074 WHITE KING 1506 4-12MH

3507326074 KINGFISHER County, Oklahoma  
364'FSL - 1500'FWL Section 12 Township 15N Range 06W I.M.

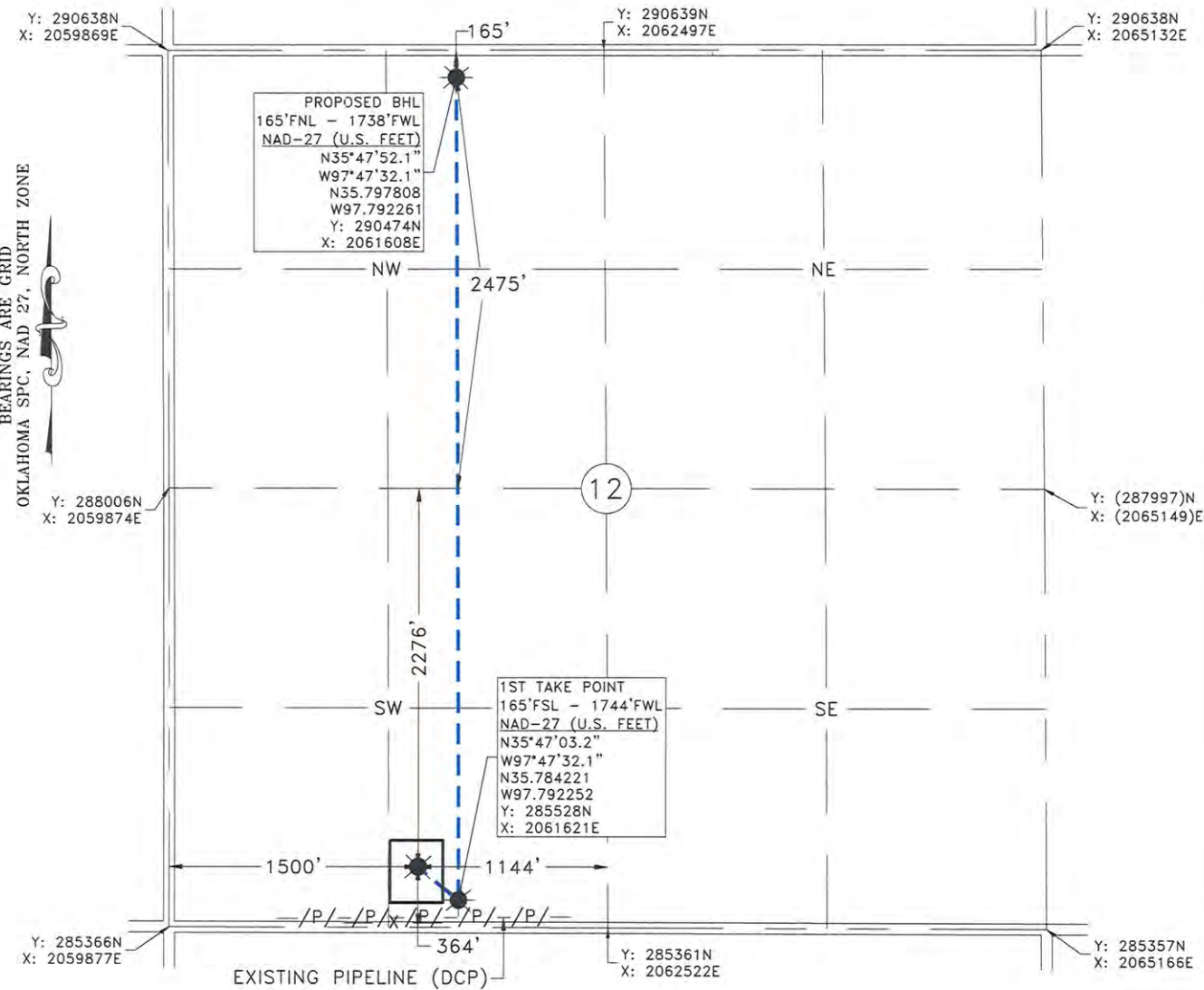

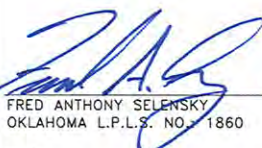

GPS OBSERVATION: LATITUDE: N35°47'05.2"  
LONGITUDE: W97°47'35.1"  
LATITUDE: N35.784771  
LONGITUDE: W97.793074  
STATE PLANE NAD 27 Y: 285728N  
OKLAHOMA NORTH ZONE X: 2061376E

Operator: OKLAHOMA ENERGY ACQUISITIONS, LP Date Staked: 4/4/2018  
Lease Name: WHITE KING 1506 Well No.: 4-12MH Elevation: 1181'  
Topography and Vegetation: PASTURE  
Good Drill Site? YES Reference or Alt. Location Stakes Set: NONE  
Best Accessibility to Location: FROM COUNTY ROAD  
Distance and Direction  
from Hwy. Jct. or town: FROM CASHION, OK. HEAD SOUTH 1.0 MILE ON CO. RD. N2900, THEN WEST  
6.7 MILES ON CO. RD. E0850, TURN NORTH INTO LOCATION.

  
FRED ANTHONY SELENSKY  
OKLAHOMA L.P.L.S. NO. 1860  
DATE 4-16-2018

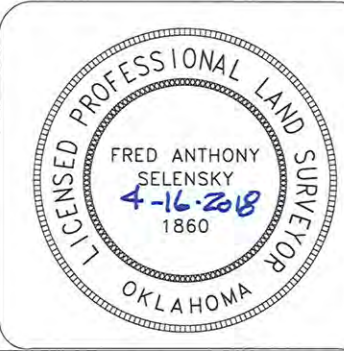
NOTE:  
This is a plat of a proposed well location and does not represent a true boundary survey. The information shown hereon shall not be relied upon for the location or establishment of land boundary lines. All of the positions shown hereon have not been verified as being actual Section, Quarter or Property corners. Positions shown in (Parentheses) are based upon local occupation and improvements or calculated per proportional measurement and/or G.L.O. record distances. Review this plat and notify Gateway Services Group, LLC immediately of any possible discrepancy.





PO. BOX 960  
MEEKER, OK 74855  
OFF. (405) 273-0954  
FAX (405) 273-0580  
C.A. NO. 4091 (LS)  
EXP. DATE 6-30-2018

EXHIBIT "A" PRELIMINARY  
WHITE KING 1506 4-12MH  
364'FSL - 1500'FWL  
SECTION 12, T 15 N - R 06 W, I.M.,  
KINGFISHER COUNTY, OKLAHOMA

DRAWN BY: JE	DATE: 11/16/17	CHK'D: CWP
GATEWAY NO.: 17-0727-201R1	SCALE: 1"=1000'	
PN:	AFE:	
REV.	DWN.	DESCRIPTION
1	ERW	REVISED PAD DIMENSIONS
2	ERW	REVISED SHL
		DATE
		4/9/18