

OKLAHOMA CORPORATION COMMISSION
OIL & GAS CONSERVATION DIVISION
P.O. BOX 52000
OKLAHOMA CITY, OK 73152-2000
(Rule 165:10-3-1)

API NUMBER: 073 26075

Approval Date: 05/25/2018

Expiration Date: 11/25/2018

Horizontal Hole

Oil & Gas

PERMIT TO DRILL

WELL LOCATION: Sec: 23 Twp: 18N Rge: 6W

County: KINGFISHER

SPOT LOCATION: ☐ SE ☐ SE ☐ SW ☐ SE

FEET FROM QUARTER: FROM SOUTH FROM EAST

SECTION LINES: 273 1497

Lease Name: MIRACLE MAX 1806

Well No: 6-23MH

Well will be 273 feet from nearest unit or lease boundary.

Operator Name: OKLAHOMA ENERGY ACQUISITIONS LP

Telephone: 2815300991

OTC/OCC Number: 23509 0

OKLAHOMA ENERGY ACQUISITIONS LP
15021 KATY FREEWAY STE 400
HOUSTON, TX 77094-1900

DOROTHY CROSSWHITE TRUST
10037 NORTH 2940 ROAD
DOVER OK 73734

Formation(s) (Permit Valid for Listed Formations Only):

| | Name | Depth | Name | Depth |
|---|----------------------------|-------|------|-------|
| 1 | MISSISSIPPIAN (EX CHESTER) | 7761 | 6 | |
| 2 | | | 7 | |
| 3 | | | 8 | |
| 4 | | | 9 | |
| 5 | | | 10 | |

Spacing Orders: 676997

Location Exception Orders: 676802

Increased Density Orders:

Pending CD Numbers:

Special Orders:

Total Depth: 12500

Ground Elevation: 1176

Surface Casing: 500

Depth to base of Treatable Water-Bearing FM: 180

Under Federal Jurisdiction: No

Fresh Water Supply Well Drilled: No

Surface Water used to Drill: No

PIT 1 INFORMATION

Approved Method for disposal of Drilling Fluids:

Type of Pit System: CLOSED Closed System Means Steel Pits

Type of Mud System: WATER BASED

Chlorides Max: 4000 Average: 1800

Is depth to top of ground water greater than 10ft below base of pit? Y

Within 1 mile of municipal water well? N

Wellhead Protection Area? N

Pit is located in a Hydrologically Sensitive Area.

Category of Pit: C

Liner not required for Category: C

Pit Location is AP/TE DEPOSIT

Pit Location Formation: TERRACE

D. One time land application -- (REQUIRES PERMIT)

PERMIT NO: 18-34459

H. CLOSED SYSTEM=STEEL PITS PER OPERATOR REQUEST

This permit does not address the right of entry or settlement of surface damages.

The duration of this permit is SIX MONTHS, except as otherwise provided by Rule 165: 10-3-1.

Rule 165: 10-3-4 (c) (7) (e) - The Operator shall give 24 Hours notice by telephone to the appropriate District Office of the Conservation Division as to when Surface Casing will be run.

HORIZONTAL HOLE 1

Sec 23 Twp 18N Rge 6W County KINGFISHER

Spot Location of End Point: NW NW NW NE

Feet From: NORTH 1/4 Section Line: 165

Feet From: WEST 1/4 Section Line: 2640

Depth of Deviation: 6957

Radius of Turn: 382

Direction: 350

Total Length: 4942

Measured Total Depth: 12500

True Vertical Depth: 7761

End Point Location from Lease,
Unit, or Property Line: 165

Notes:

Category

Description

DEEP SURFACE CASING

5/4/2018 - G71 - APPROVED; NOTIFY OCC FIELD INSPECTOR IMMEDIATELY FOR ANY LOSS OF CIRCULATION OR FAILURE TO CIRCULATE CEMENT TO SURFACE ON CONDUCTOR OR SURFACE CASING

HYDRAULIC FRACTURING

5/4/2018 - G71 - OCC 165:10-3-10 REQUIRES:

1) PRIOR TO COMMENCEMENT OF HYDRAULIC FRACTURING OPERATIONS FOR HORIZONTAL WELLS, NOTICE GIVEN FIVE BUSINESS DAYS IN ADVANCE TO OFFSET OPERATORS WITH WELLS COMPLETED IN THE SAME COMMON SOURCE OF SUPPLY WITHIN 1/2 MILE;

2) WITH NOTICE ALSO GIVEN 48 HOURS IN ADVANCE OF HYDRAULIC FRACTURING ALL WELLS TO BOTH THE OCC CENTRAL OFFICE AND LOCAL DISTRICT OFFICES, USING THE "FRAC NOTICE FORM" FOUND AT THE FOLLOWING LINK: OCCEWEB.COM/OG/OGFORMS.HTML; AND,

3) THE CHEMICAL DISCLOSURE OF HYDRAULIC FRACTURING INGREDIENTS FOR ALL WELLS TO BE REPORTED TO FRACFOCUS WITHIN 60 DAYS AFTER THE CONCLUSION THE HYDRAULIC FRACTURING OPERATIONS, USING THE FOLLOWING LINK: FRACFOCUS.ORG

LOCATION EXCEPTION - 676802

5/24/2018 - G57 - (I.O.) 23-18N-6W
X676997 MSNLC
COMPL. INT. NCT 165' FSL, NCT 165' FNL, NCT 330' FWL
OKLAHOMA ENERGY AQUISITIONS, LP.
4-25-2018

SPACING - 676997

5/24/2018 - G57 - (640)(HOR) 23-18N-6W
EXT 669969 MSNLC, OTHERS
POE TO BHL NCT 660' FB
(COEXIST WITH SP. ORDER 51904/62761 MSSLM N2, SW4, SE4)

This permit does not address the right of entry or settlement of surface damages.

The duration of this permit is SIX MONTHS, except as otherwise provided by Rule 165: 10-3-1.

Rule 165: 10-3-4 (c) (7) (e) - The Operator shall give 24 Hours notice by telephone to the appropriate District Office of the Conservation Division as to when Surface Casing will be run.

073 26075 MIRACLE MAX 1806 6-23MH

KINGFISHER County, Oklahoma
273'FSL - 1497'FEL Section 23 Township 18N Range 06W I.M.

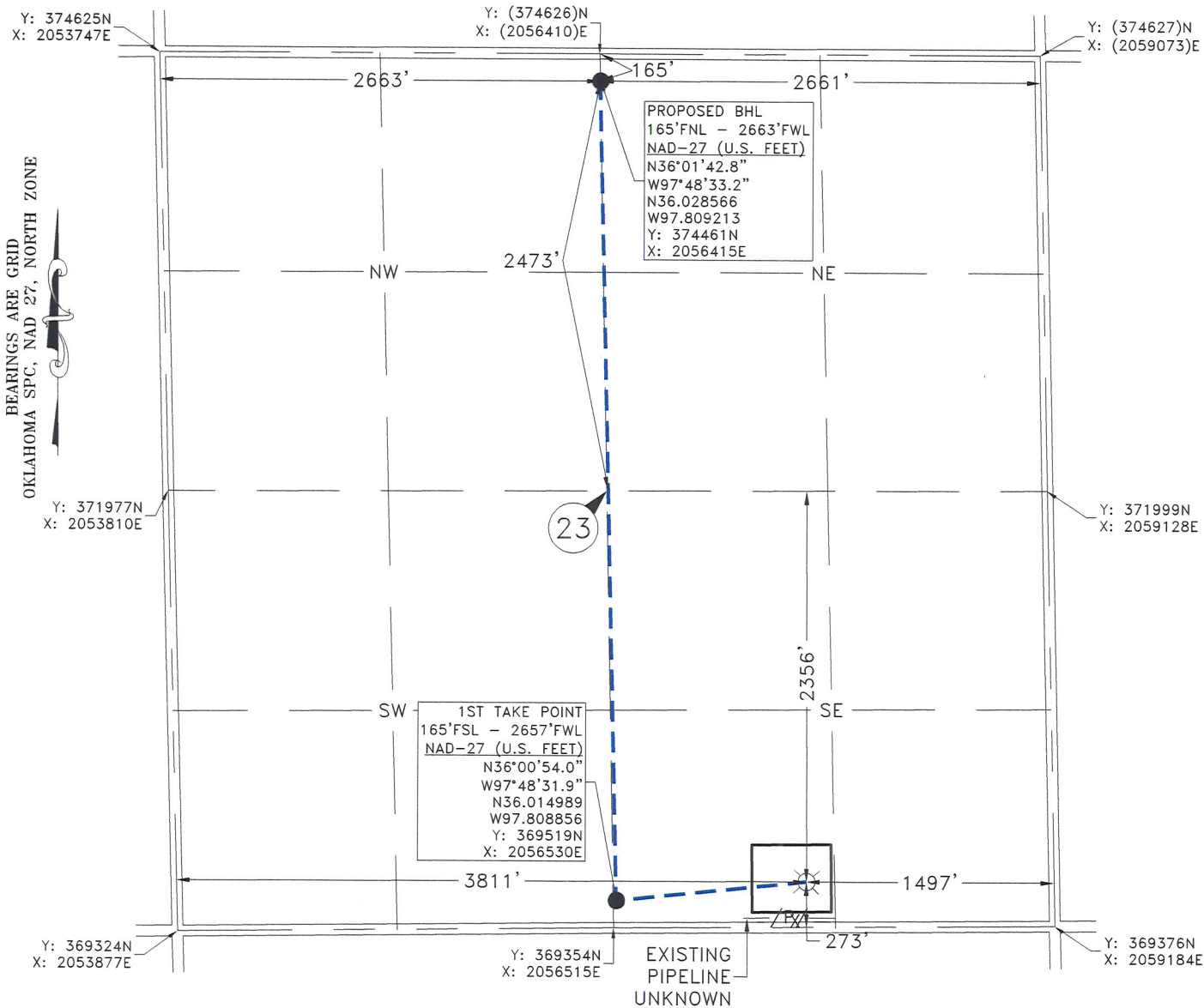

GPS OBSERVATION: LATITUDE: N36°00'55.1"
LONGITUDE: W97°48'17.9"
LATITUDE: N36.015306
LONGITUDE: W97.804965

STATE PLANE NAD 27
OKLAHOMA NORTH ZONE
Y: 369637N
X: 2057681E

Operator: OKLAHOMA ENERGY ACQUISITIONS, LP Date Staked: 4/19/2018
Lease Name: MIRACLE MAX 1806 Well No.: 6-23MH Elevation: 1176'
Topography and Vegetation: PASTURE
Good Drill Site? YES Reference or Alt. Location Stakes Set: YES
Best Accessibility to Location: FROM COUNTY ROAD

Distance and Direction
from Hwy. Jct. or town: FROM DOVER, OK, HEAD NORTH 2.4 MILES ON US HWY 81, THEN EAST 5.7
MILES ON CO. RD. E0690. TURN NORTH INTO LOCATION.

FRED ANTHONY SELENSKY
OKLAHOMA L.P.L.S. NO.: 1860
DATE: 5-3-2018



PO. BOX 960
MEEKER, OK 74855
OFF. (405) 273-0954
FAX (405) 273-0580
C.A. NO. 4091 (LS)
EXP. DATE 6-30-2018

EXHIBIT "A" PRELIMINARY
MIRACLE MAX 1806 6-23MH
273'FSL - 1497'FEL
SECTION 23, T 18 N - R 06 W, I.M.,
KINGFISHER COUNTY, OKLAHOMA

| REV. | DWN. | DESCRIPTION | DATE |
|------|------|------------------------|---------|
| 1 | JE | REVISED PAD DIMENSIONS | 3/26/18 |
| 2 | JE | REVISED SHL | 3/28/18 |
| 3 | JE | RETAKE | 4/19/18 |

DRAWN BY: JE DATE: 3/19/18 CHK'D: CWP
GATEWAY NO.: 18-0235-101R3 SCALE: 1"=1000'
PN: AFE:

NOTE:
This is a plat of a proposed well location and does not represent a true boundary survey. The information shown hereon shall not be relied upon for the location or establishment of land boundary lines. All of the positions shown hereon have not been verified as being actual Section, Quarter or Property corners. Positions shown in (Parentheses) are based upon local occupation and improvements or calculated per proportional measurement and/or G.L.O. record distances. Review this plat and notify Gateway Services Group, LLC immediately of any possible discrepancy.

KINGFISHER County, Oklahoma
273'FSL - 1497'FEL Section 23 Township 18N Range 06W I.M.



GPS OBSERVATION: LATITUDE: N36°00'55.1"
LONGITUDE: W97°48'17.9"
LATITUDE: N36.015306
LONGITUDE: W97.804965

STATE PLANE NAD 27
OKLAHOMA NORTH ZONE
Y: 369637N
X: 2057681E

Operator: OKLAHOMA ENERGY ACQUISITIONS, LP

Date Staked: 4/19/2018

Lease Name: MIRACLE MAX 1806

Well No.: 6-23MH

Elevation: 1176'

Topography and Vegetation: PASTURE

Good Drill Site? YES

Reference or Alt. Location Stakes Set: YES

Best Accessibility to Location: FROM COUNTY ROAD

Distance and Direction

from Hwy. Jct. or town: FROM DOVER, OK, HEAD NORTH 2.4 MILES ON US HWY 81, THEN EAST 5.7

MILES ON CO. RD. E0690. TURN NORTH INTO LOCATION.

FRED ANTHONY SELENSKY
OKLAHOMA L.P.C.S. NO.: 1860

5-3-2018
DATE

NOTE:
This is a plat of a proposed well location and does not represent a true boundary survey. The information shown hereon shall not be relied upon for the location or establishment of land boundary lines. All of the positions shown hereon have not been verified as being actual Section, Quarter or Property corners. Positions shown in (Parentheses) are based upon local occupation and improvements or calculated per proportional measurement and/or G.L.O. record distances. Review this plat and notify Gateway Services Group, LLC immediately of any possible discrepancy.



| | | | |
|--|------|---|------------|
| | | PO. BOX 960 MEEKER, OK 74855 OFF. (405) 273-0954 FAX (405) 273-0580 C.A. NO. 4091 (LS) EXP. DATE 6-30-2018 | |
| EXHIBIT "A" PRELIMINARY | | | |
| MIRACLE MAX 1806 6-23MH 273'FSL - 1497'FEL SECTION 23, T 18 N - R 06 W, I.M., KINGFISHER COUNTY, OKLAHOMA | | | |
| DRAWN BY: JE | | DATE: 3/19/18 | CHK'D: CWP |
| GATEWAY NO.: 18-0235-102R3 | | SCALE: 1"=1000' | |
| PN: | | AFE: | |
| REV. | DWN. | DESCRIPTION | DATE |
| 1 | JE | REVISED PAD DIMENSIONS | 3/26/18 |
| 2 | JE | REVISED SHL | 3/28/18 |
| 3 | JE | RETAKE | 4/19/18 |

KINGFISHER County, Oklahoma
273'FSL - 1497'FEL Section 23 Township 18N Range 06W I.M.

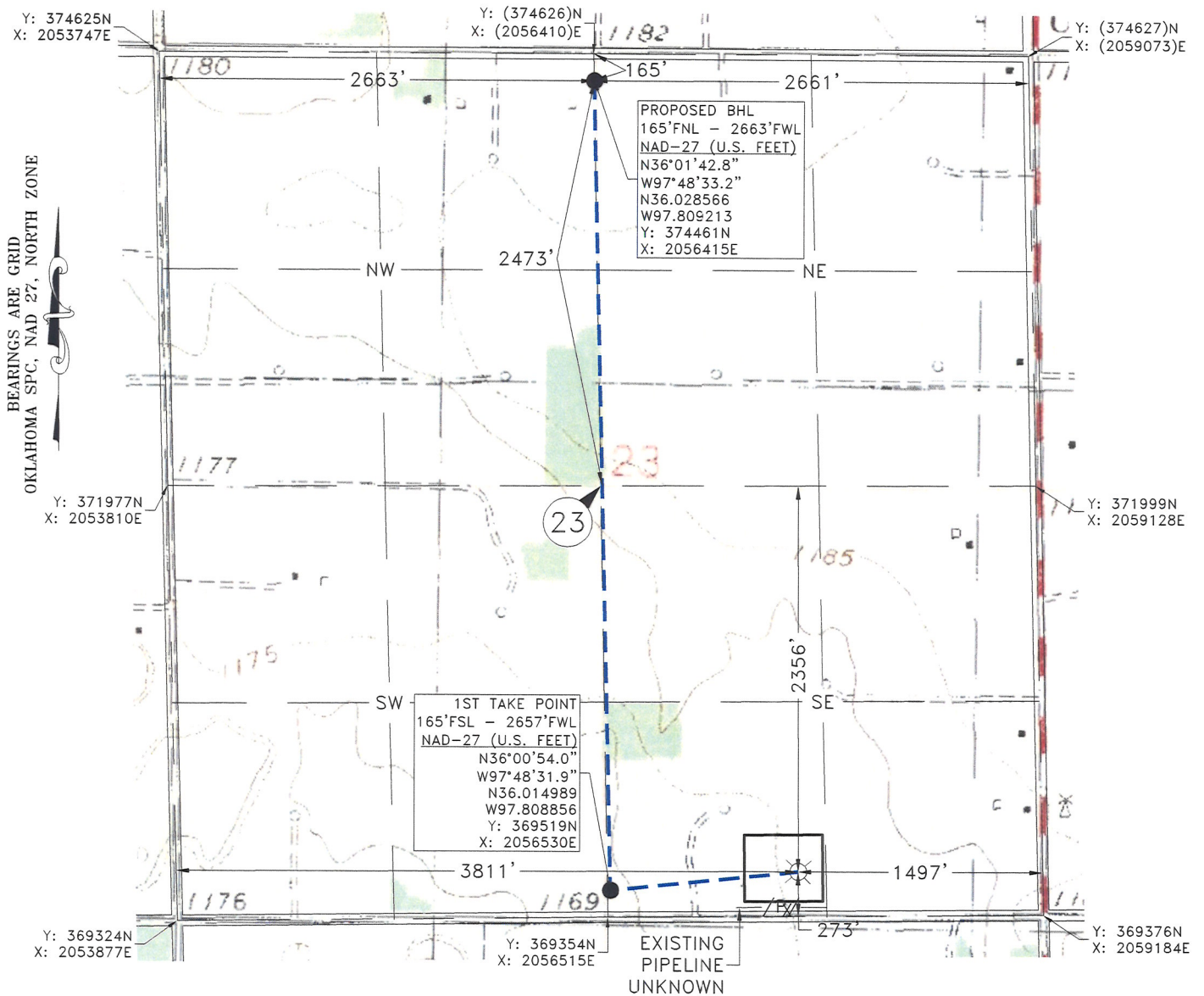

GPS OBSERVATION: LATITUDE: N36°00'55.1"
LONGITUDE: W97°48'17.9"
LATITUDE: N36.015306
LONGITUDE: W97.804965

STATE PLANE NAD 27
OKLAHOMA NORTH ZONE
Y: 369637N
X: 2057681E

Operator: OKLAHOMA ENERGY ACQUISITIONS, LP

Date Staked: 4/19/2018

Lease Name: MIRACLE MAX 1806

Well No.: 6-23MH

Elevation: 1176'

Topography and Vegetation: PASTURE

Good Drill Site? YES

Reference or Alt. Location Stakes Set: YES

Best Accessibility to Location: FROM COUNTY ROAD

Distance and Direction

from Hwy. Jct. or town: FROM DOVER, OK, HEAD NORTH 2.4 MILES ON US HWY 81, THEN EAST 5.7

MILES ON CO. RD. E0690. TURN NORTH INTO LOCATION.

FRED ANTHONY SELENSKY
OKLAHOMA L.P.L.S. NO.: 1860

DATE
5-3-2018

NOTE:
This is a plat of a proposed well location and does not represent a true boundary survey. The information shown hereon shall not be relied upon for the location or establishment of land boundary lines. All of the positions shown hereon have not been verified as being actual Section, Quarter or Property corners. Positions shown in (Parentheses) are based upon local occupation and improvements or calculated per proportional measurement and/or G.L.O. record distances. Review this plat and notify Gateway Services Group, LLC immediately of any possible discrepancy.



Gateway Services Group, LLC
P.O. BOX 960
MEEKER, OK 74855
OFF. (405) 273-0954
FAX (405) 273-0580
C.A. NO. 4091 (LS)
EXP. DATE 6-30-2018

EXHIBIT "A" PRELIMINARY

MIRACLE MAX 1806 6-23MH
273'FSL - 1497'FEL
SECTION 23, T 18 N - R 06 W, I.M.,
KINGFISHER COUNTY, OKLAHOMA

| | | |
|----------------------------|-----------------|------------------------|
| DRAWN BY: JE | DATE: 3/19/18 | CHK'D: CWP |
| GATEWAY NO.: 18-0235-103R3 | SCALE: 1"=1000' | |
| PN: | AFE: | |
| REV. | DWN. | DESCRIPTION |
| 1 | JE | REVISED PAD DIMENSIONS |
| 2 | JE | REVISED SHL |
| 3 | JE | RETAKE |
| | | DATE |
| | | 3/26/18 |
| | | 3/28/18 |
| | | 4/19/18 |

23

CO. RD. N2920

T 18 N - R 06 W

[RIG SKID DIRECTION: NORTH ↑]



OKLAHOMA ENERGY
ACQUISITIONS, LP
MIRACLE MAX 1806 6-23MH

23 24

CO. RD. E0690

26 25

VICINITY MAP: N.T.S.

480'

ELEV: 1176'

±841'
TO 1/4 §

ELEV: 1173'

ELEV: 1174'

225' TOTAL PAD AREA:
4.46 ACRES

OKLAHOMA ENERGY
ACQUISITIONS, LP
MIRACLE MAX 1806 6-23MH
273'FSL - 1497'FEL
ELEV: 1176'
Y: 369637N
X: 2057681E

230'

150'

ELEV: 1175'

ELEV: 1174'

37'

ELEV: 1178'

EXISTING PIPELINE,
UNKNOWN

100'

380'

-/P/-/P/-/P/-/P/-/P/-/P/-/P/-/P/-/P/-/P/-/P/-/P/-/P/-/P/-/

93'

§

CO. RD. E0690

BEARINGS ARE GRID
OKLAHOMA SPC, NAD 27, NORTH ZONE

SE/4
SECTION 23

PLAT SHOWING:
PROPOSED PAD AREA IN THE SE/4 OF
SECTION 23, T 18 N - R 06 W, I.M.,
KINGFISHER COUNTY, OKLAHOMA

NOTE:

This is a plat of a proposed well location and does not represent a true boundary survey. The information shown hereon shall not be relied upon for the location or establishment of land boundary lines. All of the positions shown hereon have not been verified as being actual Section, Quarter or Property corners. Positions shown in (Parentheses) are based upon local occupation and improvements or calculated per proportional measurement and/or G.L.O. record distances. Review this plat and notify Gateway Services Group, LLC immediately of any possible discrepancy.

Gateway

Gateway Services Group, LLC

P.O. BOX 960
MEEKER, OK 74855
OFF. (405) 273-0954
FAX (405) 273-0580
C.A. NO. 4091 (LS)
EXP. DATE 6-30-2018

EXHIBIT "A" PRELIMINARY

MIRACLE MAX 1806 6-23MH
273'FSL - 1497'FEL
SE/4 SECTION 23, T 18 N - R 06 W, I.M.,
KINGFISHER COUNTY, OKLAHOMA

| | | | |
|----------------------------|------|------------------------|------------|
| DRAWN BY: JE | | DATE: 3/19/18 | CHK'D: CWP |
| GATEWAY NO.: 18-0235-104R3 | | SCALE: 1"=100' | |
| PN: | | AFE: | |
| REV. | DWN. | DESCRIPTION | DATE |
| 1 | JE | REVISED PAD DIMENSIONS | 3/26/18 |
| 2 | JE | REVISED SHL | 3/28/18 |
| 3 | JE | RESTAKE | 4/19/18 |

SECTION 23, T 18 N - R 06 W, I.M., KINGFISHER COUNTY, OKLAHOMA

BEARINGS ARE GRID
OKLAHOMA SPC, NAD 27, NORTH ZONE

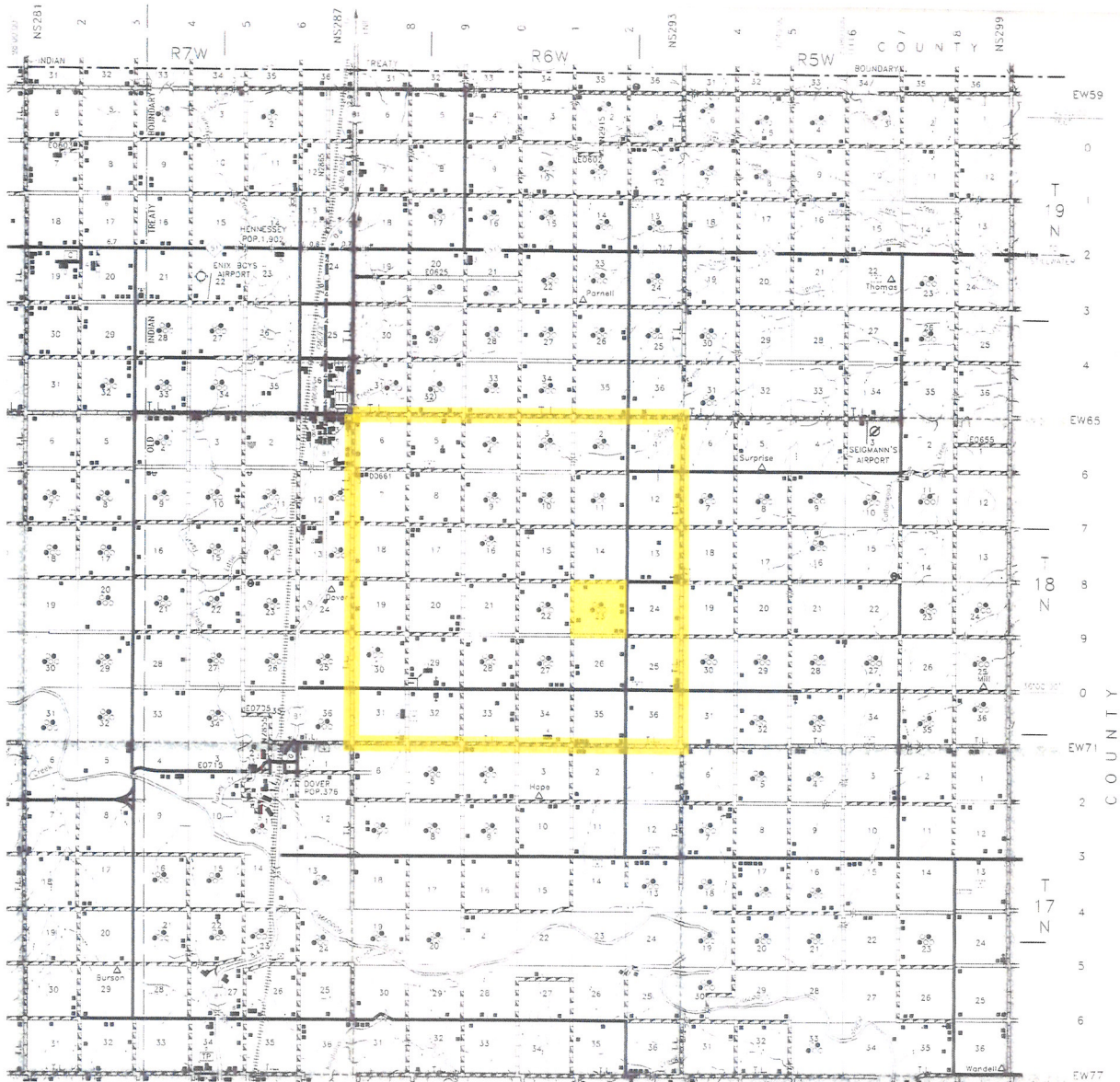

Gateway

Gateway Services Group, LLC

P.O. BOX 960
MEEKER, OK 74855
OFF. (405) 273-0954
FAX (405) 273-0580
C.A. NO. 4091 (LS)
EXP. DATE 6-30-2018

EXHIBIT "A" PRELIMINARY

MIRACLE MAX 1806 6-23MH
273°FSL - 1497°FEL
SECTION 23, T 18 N - R 06 W, I.M.,
KINGFISHER COUNTY, OKLAHOMA

| | | | |
|--------------------------|------|---------------|------------|
| DRAWN BY: JE | | DATE: 3/19/18 | CHK'D: CWP |
| GATEWAY NO.: 18-0235-105 | | SCALE: NTS | |
| PN: | | AFE: | |
| REV. | DWN. | DESCRIPTION | DATE |
| | | | |
| | | | |
| | | | |