

OKLAHOMA CORPORATION COMMISSION
OIL & GAS CONSERVATION DIVISION
P.O. BOX 52000
OKLAHOMA CITY, OK 73152-2000
(Rule 165:10-3-1)

API NUMBER: 073 26072

Approval Date: 05/24/2018

Expiration Date: 11/24/2018

Horizontal Hole Oil & Gas

PERMIT TO DRILL

WELL LOCATION: Sec: 12 Twp: 15N Rge: 6W

County: KINGFISHER

SPOT LOCATION: ☐ NW ☐ SW ☐ SE ☐ SW

FEET FROM QUARTER: FROM SOUTH FROM WEST

SECTION LINES: 344 1500

Lease Name: WHITE KING 1506

Well No: 2-12MH

Well will be 344 feet from nearest unit or lease boundary.

Operator Name: OKLAHOMA ENERGY ACQUISITIONS LP

Telephone: 2815300991

OTC/OCC Number: 23509 0

OKLAHOMA ENERGY ACQUISITIONS LP
15021 KATY FREEWAY STE 400
HOUSTON, TX 77094-1900

VICKIE L. CLARK
24048 JINDRA LANE
KINGFISHER OK 73750

Formation(s) (Permit Valid for Listed Formations Only):

	Name	Depth	Name	Depth
1	MISSISSIPPIAN (EX CHESTER)	7706	6	
2			7	
3			8	
4			9	
5			10	

Spacing Orders: 660943
657500

Location Exception Orders: 674541
672127

Increased Density Orders: 670730

Pending CD Numbers:

Special Orders:

Total Depth: 12500

Ground Elevation: 1180

Surface Casing: 500

Depth to base of Treatable Water-Bearing FM: 140

Under Federal Jurisdiction: No

Fresh Water Supply Well Drilled: No

Surface Water used to Drill: No

PIT 1 INFORMATION

Approved Method for disposal of Drilling Fluids:

Type of Pit System: CLOSED Closed System Means Steel Pits

Type of Mud System: WATER BASED

Chlorides Max: 4000 Average: 1800

Is depth to top of ground water greater than 10ft below base of pit? Y

Within 1 mile of municipal water well? N

Wellhead Protection Area? N

Pit is not located in a Hydrologically Sensitive Area.

Category of Pit: C

Liner not required for Category: C

Pit Location is NON HSA

Pit Location Formation: BISON

D. One time land application -- (REQUIRES PERMIT) PERMIT NO: 18-34338
H. CLOSED SYSTEM=STEEL PITS PER OPERATOR REQUEST

This permit does not address the right of entry or settlement of surface damages.

The duration of this permit is SIX MONTHS, except as otherwise provided by Rule 165: 10-3-1.

Rule 165: 10-3-4 (c) (7) (e) - The Operator shall give 24 Hours notice by telephone to the appropriate District Office of the Conservation Division as to when Surface Casing will be run.

HORIZONTAL HOLE 1

Sec 12 Twp 15N Rge 6W County KINGFISHER

Spot Location of End Point: NE NW NW NW

Feet From: NORTH 1/4 Section Line: 165

Feet From: WEST 1/4 Section Line: 355

Depth of Deviation: 6658

Radius of Turn: 573

Direction: 355

Total Length: 4942

Measured Total Depth: 12500

True Vertical Depth: 7706

End Point Location from Lease,
Unit, or Property Line: 165

Notes:

Category	Description
DEEP SURFACE CASING	5/10/2018 - G71 - APPROVED; NOTIFY OCC FIELD INSPECTOR IMMEDIATELY OF ANY LOSS OF CIRCULATION OR FAILURE TO CIRCULATE CEMENT TO SURFACE ON ANY CONDUCTOR OR SURFACE CASING
EXCEPTION TO THE RULE - 672127	5/24/2018 - G60 - (I.O.) 12-15N-6W X165:10-3-28(C)(2)(B) MSNLC MAY BE CLOSER THAN 600' TO THE WHITE KING 1506 1-12MH OKLAHOMA ENERGY ACQUISITIONS, LP 1/11/18
HYDRAULIC FRACTURING	5/10/2018 - G71 - OCC 165:10-3-10 REQUIRES: 1) PRIOR TO COMMENCEMENT OF HYDRAULIC FRACTURING OPERATIONS FOR HORIZONTAL WELLS, NOTICE GIVEN FIVE BUSINESS DAYS IN ADVANCE TO OFFSET OPERATORS WITH WELLS COMPLETED IN THE SAME COMMON SOURCE OF SUPPLY WITHIN 1/2 MILE; 2) WITH NOTICE ALSO GIVEN 48 HOURS IN ADVANCE OF HYDRAULIC FRACTURING ALL WELLS TO BOTH THE OCC CENTRAL OFFICE AND LOCAL DISTRICT OFFICES, USING THE "FRAC NOTICE FORM" FOUND AT THE FOLLOWING LINK: OCCWEB.COM/OG/OGFORMS.HTML ; AND, 3) THE CHEMICAL DISCLOSURE OF HYDRAULIC FRACTURING INGREDIENTS FOR ALL WELLS TO BE REPORTED TO FRACFOCUS WITHIN 60 DAYS AFTER THE CONCLUSION THE HYDRAULIC FRACTURING OPERATIONS, USING THE FOLLOWING LINK: FRACFOCUS.ORG
INCREASED DENSITY - 670730	5/24/2018 - G60 - 12-15N-6W X657500/660943 MSNLC 3 WELLS OKLAHOMA ENERGY ACQUISITIONS, LP 12/4/17
LOCATION EXCEPTION - 674541	5/24/2018 - G60 - (I.O.) 12-15N-6W X657500/6690943 MSNLC COMPL. INT. NCT 165' FNL, NCT 165' FSL, NCT 330' FWL OKLAHOMA ENERGY ACQUISITIONS, LP 3/12/18
SPACING - 657500	5/24/2018 - G60 - (640) 12-15N-6W VAC 55880/62761/150543/167144 MSSLM EST MSNLC EXT OTHERS POE TO BHL NLT 600' FB
SPACING - 660943	5/24/2018 - G60 - (640) 12-15N-6W CONFIRM SP. ORDER 657500

This permit does not address the right of entry or settlement of surface damages.

The duration of this permit is SIX MONTHS, except as otherwise provided by Rule 165: 10-3-1.

Rule 165: 10-3-4 (c) (7) (e) - The Operator shall give 24 Hours notice by telephone to the appropriate District Office of the Conservation Division as to when Surface Casing will be run.

073 26072 WHITE KING 1506 2-12MH

3507326072 KINGFISHER County, Oklahoma
344'FSL - 1500'FWL Section 12 Township 15N Range 06W I.M.

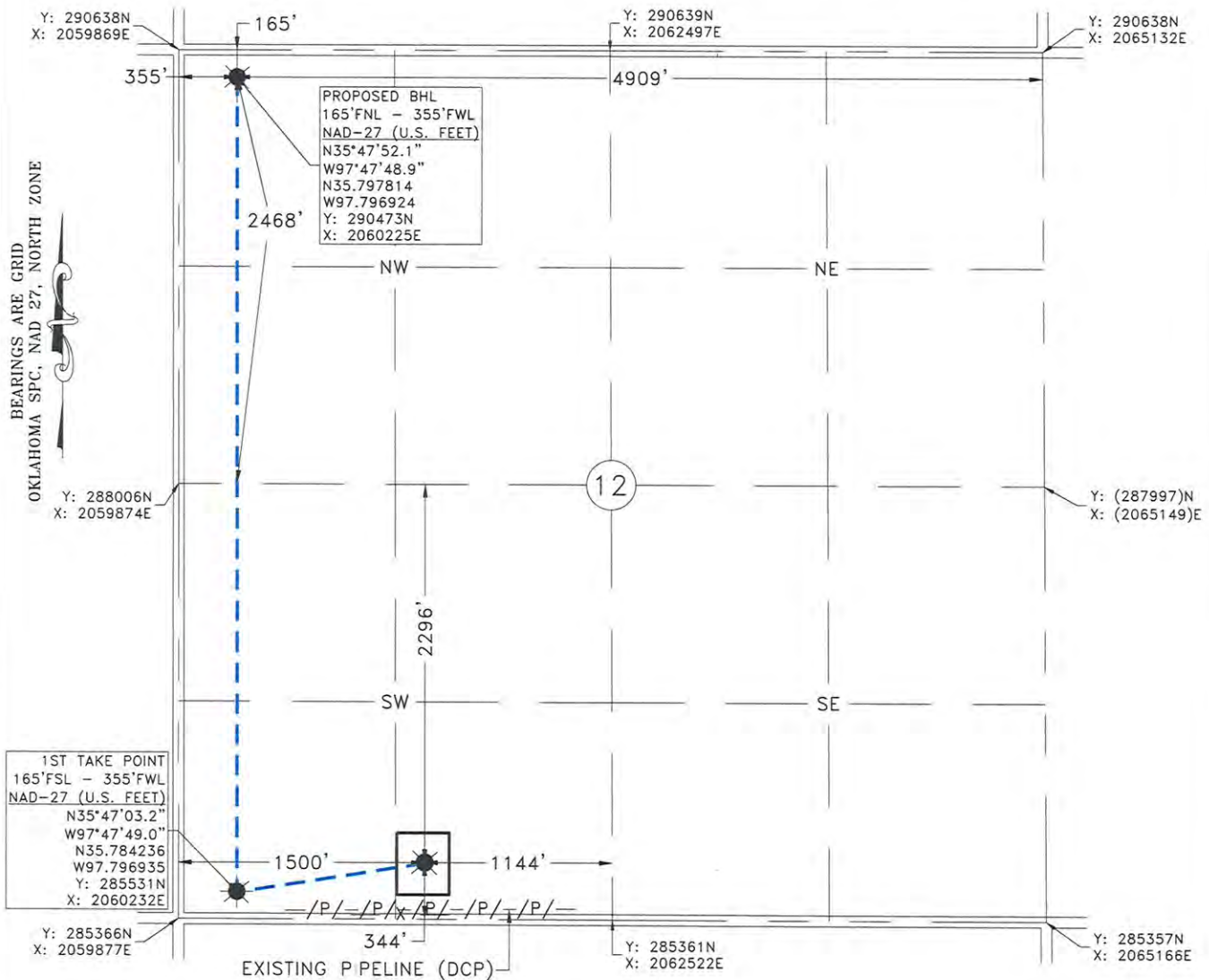

GPS OBSERVATION: LATITUDE: N35°47'05.0"
LONGITUDE: W97°47'35.1"
LATITUDE: N35.784716
LONGITUDE: W97.793074

STATE PLANE NAD 27 Y: 285708N
OKLAHOMA NORTH ZONE X: 2061377E

Operator: OKLAHOMA ENERGY ACQUISITIONS, LP

Date Staked: 4/4/2018

Lease Name: WHITE KING 1506

Well No.: 2-12MH

Elevation: 1180'

Topography and Vegetation: PASTURE

Good Drill Site? YES

Reference or Alt. Location Stakes Set: NONE

Best Accessibility to Location: FROM COUNTY ROAD

Distance and Direction

from Hwy. Jct. or town: FROM CASHION, OK, HEAD SOUTH 1.0 MILE ON CO. RD. N2900, THEN WEST

6.7 MILES ON CO. RD. E0850, TURN NORTH INTO LOCATION.

Fred A. Selesky
FRED ANTHONY SELENSKY
OKLAHOMA L.P.L.S. NO.: 1860
DATE: 4-16-2018

NOTE:
This is a plat of a proposed well location and does not represent a true boundary survey. The information shown hereon shall not be relied upon for the location or establishment of land boundary lines. All of the positions shown hereon have not been verified as being actual Section, Quarter or Property corners. Positions shown in (Parentheses) are based upon local occupation and improvements or calculated per proportional measurement and/or G.L.O. record distances. Review this plat and notify Gateway Services Group, LLC immediately of any possible discrepancy.



Gateway
Gateway Services Group, LLC
P.O. BOX 960
MEEKER, OK 74855
OFF. (405) 273-0954
FAX (405) 273-0580
C.A. NO. 4091 (LS)
EXP. DATE 6-30-2018

EXHIBIT "A" PRELIMINARY

WHITE KING 1506 2-12MH
344'FSL - 1500'FWL
SECTION 12, T 15 N - R 06 W, I.M.,
KINGFISHER COUNTY, OKLAHOMA

DRAWN BY: JE		DATE: 11/16/17		CHK'D: CWP	
GATEWAY NO.: 17-0727-101R2			SCALE: 1"=1000'		
PN:			AFE:		
REV.	DWN.	DESCRIPTION			DATE
1	ERW	REVISED PAD DIMENSIONS			4/9/18
2	ERW	REVISED SHL			4/12/18