

OKLAHOMA CORPORATION COMMISSION
OIL & GAS CONSERVATION DIVISION
P.O. BOX 52000
OKLAHOMA CITY, OK 73152-2000
(Rule 165:10-3-1)

API NUMBER: 073 26066

Approval Date: 05/24/2018

Expiration Date: 11/24/2018

Horizontal Hole Oil & Gas

PERMIT TO DRILL

WELL LOCATION: Sec: 06 Twp: 16N Rge: 9W

County: KINGFISHER

SPOT LOCATION: ☐ NE ☐ NE ☐ NW ☐ NW

FEET FROM QUARTER: FROM NORTH FROM WEST

SECTION LINES: 255 1185

Lease Name: INDOMINUS REX

Well No: 1609 2H-6X

Well will be 255 feet from nearest unit or lease boundary.

Operator Name: NEWFIELD EXPLORATION MID-CON INC

Telephone: 2816742521; 9188781

OTC/OCC Number: 20944 0

NEWFIELD EXPLORATION MID-CON INC
24 WATERWAY AVE STE 900
THE WOODLANDS, TX 77380-2764

CHRISTOPHER & CHERYL BOECKMAN
68117 NORTH 2600 ROAD
HITCHCOCK OK 73744

Formation(s) (Permit Valid for Listed Formations Only):

	Name	Depth	Name	Depth
1	MISSISSIPPIAN	9072	6	
2	WOODFORD	9622	7	
3			8	
4			9	
5			10	

Spacing Orders: 649881
677790

Location Exception Orders: 672620

Increased Density Orders: 671654
671655

Pending CD Numbers: 201702145

Special Orders:

Total Depth: 19107

Ground Elevation: 1219

Surface Casing: 1500

Depth to base of Treatable Water-Bearing FM: 370

Under Federal Jurisdiction: No

Fresh Water Supply Well Drilled: No

Surface Water used to Drill: Yes

PIT 1 INFORMATION

Type of Pit System: CLOSED Closed System Means Steel Pits

Type of Mud System: WATER BASED

Chlorides Max: 8000 Average: 5000

Is depth to top of ground water greater than 10ft below base of pit? Y

Within 1 mile of municipal water well? N

Wellhead Protection Area? N

Pit is not located in a Hydrologically Sensitive Area.

Category of Pit: C

Liner not required for Category: C

Pit Location is NON HSA

Pit Location Formation: CHICKASHA

Approved Method for disposal of Drilling Fluids:

B. Solidification of pit contents.

H. SEE MEMO

E. Haul to Commercial pit facility: Sec. 31 Twn. 12N Rng. 8W Cnty. 17 Order No: 587498

This permit does not address the right of entry or settlement of surface damages.

The duration of this permit is SIX MONTHS, except as otherwise provided by Rule 165: 10-3-1.

Rule 165: 10-3-4 (c) (7) (e) - The Operator shall give 24 Hours notice by telephone to the appropriate District Office of the Conservation Division as to when Surface Casing will be run.

PIT 2 INFORMATION

Type of Pit System: CLOSED Closed System Means Steel Pits

Type of Mud System: OIL BASED

Chlorides Max: 300000 Average: 200000

Is depth to top of ground water greater than 10ft below base of pit? Y

Within 1 mile of municipal water well? N

Wellhead Protection Area? N

Pit is not located in a Hydrologically Sensitive Area.

Category of Pit: C

Liner not required for Category: C

Pit Location is NON HSA

Pit Location Formation: CHICKASHA

HORIZONTAL HOLE 1

Sec 07 Twp 16N Rge 9W County KINGFISHER

Spot Location of End Point: SE SE SW SW

Feet From: SOUTH 1/4 Section Line: 85

Feet From: WEST 1/4 Section Line: 1077

Depth of Deviation: 8345

Radius of Turn: 382

Direction: 181

Total Length: 10162

Measured Total Depth: 19107

True Vertical Depth: 9622

End Point Location from Lease,
Unit, or Property Line: 85

Notes:

Category

Description

DEEP SURFACE CASING

5/23/2018 - G71 - APPROVED; NOTIFY OCC FIELD INSPECTOR IMMEDIATELY FOR ANY LOSS OF CIRCULATION OR FAILURE TO CIRCULATE CEMENT TO SURFACE ON CONDUCTOR OR SURFACE CASING

HYDRAULIC FRACTURING

5/23/2018 - G71 - OCC 165:10-3-10 REQUIRES:

1) PRIOR TO COMMENCEMENT OF HYDRAULIC FRACTURING OPERATIONS FOR HORIZONTAL WELLS, NOTICE GIVEN FIVE BUSINESS DAYS IN ADVANCE TO OFFSET OPERATORS WITH WELLS COMPLETED IN THE SAME COMMON SOURCE OF SUPPLY WITHIN 1/2 MILE;

2) WITH NOTICE ALSO GIVEN 48 HOURS IN ADVANCE OF HYDRAULIC FRACTURING ALL WELLS TO BOTH THE OCC CENTRAL OFFICE AND LOCAL DISTRICT OFFICES, USING THE "FRAC NOTICE FORM" FOUND AT THE FOLLOWING LINK: OCCEWEB.COM/OG/OGFORMS.HTML; AND,

3) THE CHEMICAL DISCLOSURE OF HYDRAULIC FRACTURING INGREDIENTS FOR ALL WELLS TO BE REPORTED TO FRACFOCUS WITHIN 60 DAYS AFTER THE CONCLUSION THE HYDRAULIC FRACTURING OPERATIONS, USING THE FOLLOWING LINK: FRACFOCUS.ORG

INCREASED DENSITY - 671654

5/24/2018 - G75 - 6-16N-9W
X649881 MSSP
7 WELLS
NEWFIELD EXPLOR. MID-CONT. INC.
1-2-2018

INCREASED DENSITY - 671655

5/24/2018 - G75 - 7-16N-9W
X649881 MSSP
7 WELLS
NEWFIELD EXPLOR. MID-CONT. INC.
1-2-2018

This permit does not address the right of entry or settlement of surface damages.

The duration of this permit is SIX MONTHS, except as otherwise provided by Rule 165: 10-3-1.

Rule 165: 10-3-4 (c) (7) (e) - The Operator shall give 24 Hours notice by telephone to the appropriate District Office of the Conservation Division as to when Surface Casing will be run.

073 26066 INDOMINUS REX 1609 2H-6X

Category	Description
INTERMEDIATE CASING	5/23/2018 - G71 - DUE TO THE KNOWN POTENTIAL RISK OF ENCOUNTERING AN OVER-PRESSURED ZONE IN THE MORROW SERIES IN THIS AREA, THE TECHNICAL MANAGER RECOMMENDS SETTING AN INTERMEDIATE STRING OF CASING IMMEDIATELY ABOVE THE MORROW SERIES
LOCATION EXCEPTION - 672620	5/24/2018 - G75 - (I.O.) 6 & 7-16N-9W X649881 MSSP, WDFD COMPL. INT. (6-16N-9W) NCT 165' FNL, NCT 0' FSL, NCT 990' FWL COMPL. INT. (7-16N-9W) NCT 0' FNL, NCT 165' FSL, NCT 990' FWL NEWFIELD EXPLOR. MID-CONT. INC. 1-25-2018
MEMO	5/23/2018 - G71 - PIT 1 & 2 - CLOSED SYSTEM = STEEL PITS PER OPERATOR REQUEST; WBM, WBM & OBM CUTTINGS CAPTURED IN STEEL HALF PITS & TRANSFERRED TO R360 (ORDER # 587498); PIT 2 - OBM TO VENDOR
PENDING CD - 201702145	5/24/2018 - G75 - (I.O.) 6 & 7-16N-9W X165:10-3-28(C)(2)(B) MSSP (INDOMINUS REX 1609 2H-6X) MAY BE CLOSER THAN 600' TO EXISTING/PROPOSED WELLS NEWFIELD EXPLOR. MID-CONT. INC. REC 11-6-2017 (MACGUIGAN ON APPEAL, CONFIRMED BY COMMISSIONERS 2 TO 1 VOTE ON 5-22-2018)
SPACING - 649881	5/23/2018 - G75 - (640)(HOR) 6 & 7-16N-9W EST MSSP, OTHER 6 & 7-16N-9W EST WDFD 7-16N-9W EXT 639140/VAR WDFD 6-16N-9W POE TO BHL (MSSP) NCT 660' FB POE TO BHL (WDFD) NCT 165' FNL & FSL, NCT 330' FEL & FWL (COEXIST SP. ORDER # 93366 MSSNC, MNNG, MSSSD & ROOF 1 WDFD SE4 6-16N-9W; ORDER # 96892 MSSNC, MNNG, MSSSD 7-16N-9W)
SPACING - 677790	5/24/2018 - G75 - (I.O.) 6 & 7-16N-9W EST MULTIUNIT HORIZONTAL WELL X649881 MSSP, WDFD (WDFD ADJACENT COMMON SOURCE OF SUPPLY TO MSSP) 50% 6-16N-9W 50% 7-16N-9W NEWFIELD EXPLOR. MID-CONT. INC. 5-15-2018

This permit does not address the right of entry or settlement of surface damages.

The duration of this permit is SIX MONTHS, except as otherwise provided by Rule 165: 10-3-1.

Rule 165: 10-3-4 (c) (7) (e) - The Operator shall give 24 Hours notice by telephone to the appropriate District Office of the Conservation Division as to when Surface Casing will be run.

M & M Land Surveying, Inc.
Phone (580) 226-0446
520 E Street N.W.
Ardmore, OK 73401

Company Name: **NEWFIELD EXPLORATION MID-CONTINENT INC.**

Lease Name: INDOMINUS REX 1609 2H-6X

Section 6 Township 16 N Range 9 W , I.B.M, County of Kingfisher, State of Oklahoma

Elevation _____ Good Location? _____

Original Location:	255'FNL - 1185'FWL	1219'	GROUND	YES
--------------------	--------------------	-------	--------	-----

Distance & Direction From Nearest Town: 12.7 miles Northeast of Watonga

SURFACE LOCATION

DATUM: NAD27

LAT: 35° 53' 52.31"N

LONG: 98° 12' 09.07"W

LAT: 35.897864°N

LONG: 98.202519°W

STATE PLANE

COORDINATES

SURVEY FEET)

ZONE: NORTH ZONE

Y (N): 326891.45

X (E): 1940016.65

DATUM: NAD83

LAT: 35° 53' 52.46"N

LONG: 98° 12' 10.30"W

LAT: 35.897904°N

LONG: 98.202861°W

STATE PLANE

COORDINATE

SURVEY FEET)

ZONE: NORTH ZONE

Y (N): 326915.07

X (E): 1908416.65

DATA DERIVED FROM

G.P.S. WITH O.P.U.S.

DATA.

This location has been staked according to the best official survey records available to us. The metrical data shown herein is for permitting the well location and the section location may or may not be field verified. Please review this plat and notify us immediately of any discrepancy.

I D. Harry McClintick a Registered Land Surveyor in the State Of Oklahoma, do hereby certify that the above described Well Location was surveyed and staked on the ground as shown and that said plat meets or exceeds the Oklahoma Minimum Technical Standards for the practice of land surveying as adopted by the Oklahoma State Board of Licensure for Professional Engineers and Land Surveyors.

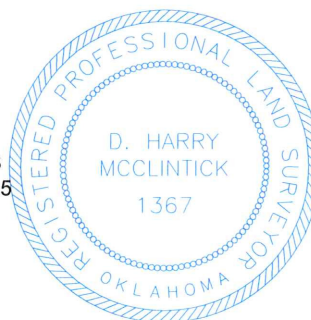

D. Harry McClintick 5/14/18
D. Harry McClintick
PLS. No.1367 CFEDS

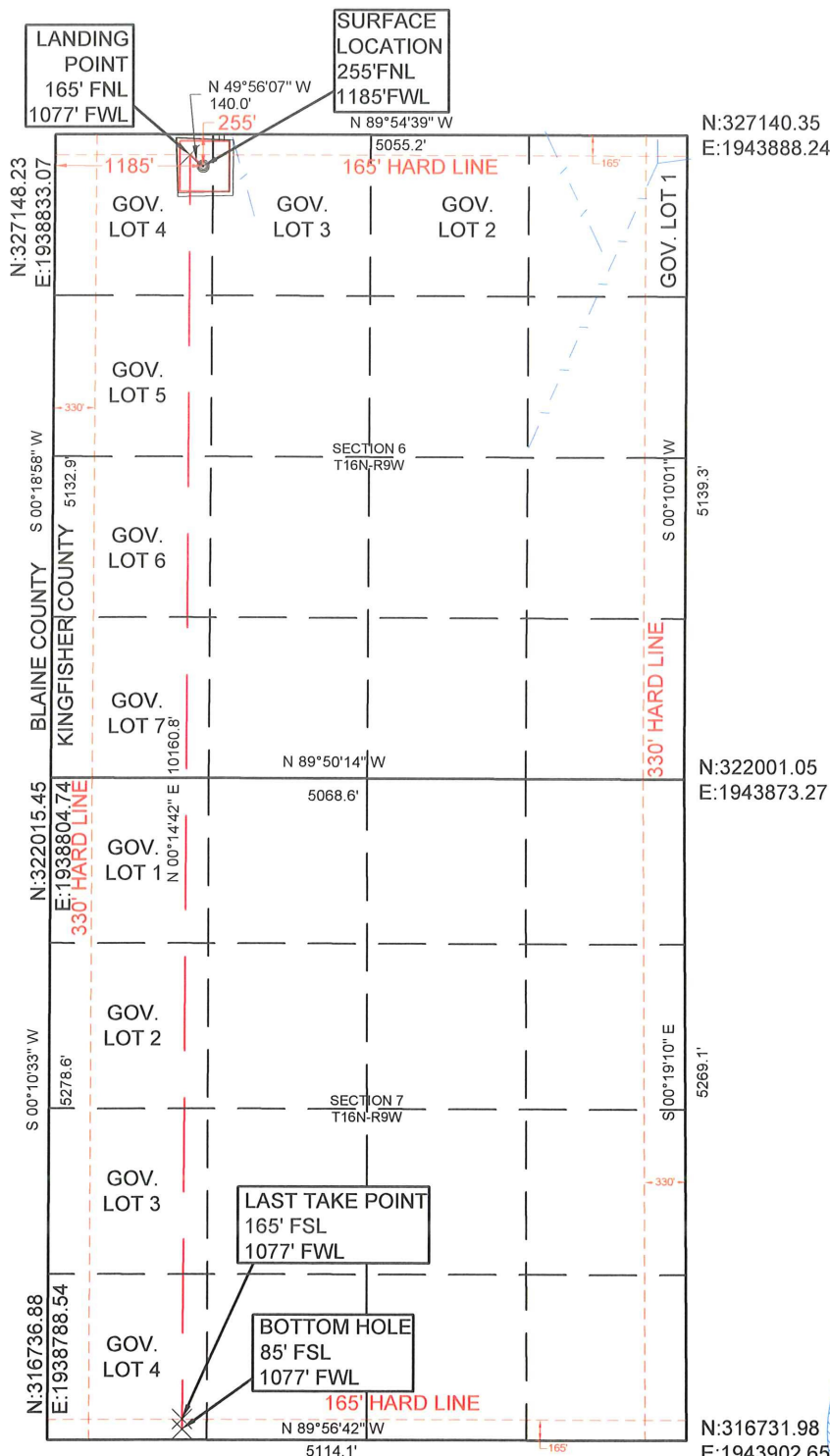

SURVEY BY: M & M Land Surveying, Inc. ~ C.A. No. 3093 (LS)	
DRAWING BY: Bennett-Morris And Associates Land Surveying, P.C.	
© COPYRIGHT 2017 C.A. No. 5975 (LS) ~ Aaron L. Morris, RPLS	
PROJECT NUMBER:	SITE VISIT: (Explanation and Date)
18206	STAKING DATE: 05/08/2018
SHEET: 6 OF 10	DRAWING DATE: 05/10/2018