

OKLAHOMA CORPORATION COMMISSION
OIL & GAS CONSERVATION DIVISION
P.O. BOX 52000
OKLAHOMA CITY, OK 73152-2000
(Rule 165:10-3-1)

API NUMBER: 073 26094

Approval Date: 06/12/2018

Expiration Date: 12/12/2018

Horizontal Hole Oil & Gas

PERMIT TO DRILL

WELL LOCATION: Sec: 22 Twp: 15N Rge: 6W

County: KINGFISHER

SPOT LOCATION:

FEET FROM QUARTER: FROM SOUTH FROM WEST

SECTION LINES: 276 1500

Lease Name: WHITE RABBIT 1506

Well No: 1-27MH

Well will be 276 feet from nearest unit or lease boundary.

Operator Name: OKLAHOMA ENERGY ACQUISITIONS LP

Telephone: 2815300991

OTC/OCC Number: 23509 0

OKLAHOMA ENERGY ACQUISITIONS LP
15021 KATY FREEWAY STE 400
HOUSTON, TX 77094-1900

LAURNELL E. LENZ, TRUSTEE
P.O. BOX 154
OKARCHE OK 73762

Formation(s) (Permit Valid for Listed Formations Only):

Name	Depth	Name	Depth
1 MISSISSIPPIAN	7996	6	
2		7	
3		8	
4		9	
5		10	

Spacing Orders: 640610

Location Exception Orders: 678641

Increased Density Orders: 678080

Pending CD Numbers:

Special Orders:

Total Depth: 12500

Ground Elevation: 1196

Surface Casing: 500

Depth to base of Treatable Water-Bearing FM: 260

Under Federal Jurisdiction: No

Fresh Water Supply Well Drilled: No

Surface Water used to Drill: No

PIT 1 INFORMATION

Approved Method for disposal of Drilling Fluids:

Type of Pit System: CLOSED Closed System Means Steel Pits

Type of Mud System: WATER BASED

Chlorides Max: 4000 Average: 1800

Is depth to top of ground water greater than 10ft below base of pit? Y

Within 1 mile of municipal water well? N

Wellhead Protection Area? N

Pit is located in a Hydrologically Sensitive Area.

Category of Pit: C

Liner not required for Category: C

Pit Location is BED AQUIFER

Pit Location Formation: DUNCAN

D. One time land application -- (REQUIRES PERMIT)

PERMIT NO: 18-34629

H. CLOSED SYSTEM=STEEL PITS PER OPERATOR REQUEST

This permit does not address the right of entry or settlement of surface damages.

The duration of this permit is SIX MONTHS, except as otherwise provided by Rule 165: 10-3-1.

Rule 165: 10-3-4 (c) (7) (e) - The Operator shall give 24 Hours notice by telephone to the appropriate District Office of the Conservation Division as to when Surface Casing will be run.

HORIZONTAL HOLE 1

Sec 27 Twp 15N Rge 6W County KINGFISHER

Spot Location of End Point: SE SW SW SW

Feet From: SOUTH 1/4 Section Line: 165

Feet From: WEST 1/4 Section Line: 355

Depth of Deviation: 6646

Radius of Turn: 573

Direction: 190

Total Length: 4954

Measured Total Depth: 12500

True Vertical Depth: 7996

End Point Location from Lease,
Unit, or Property Line: 165

Notes:

Category

Description

HYDRAULIC FRACTURING

6/8/2018 - G71 - OCC 165:10-3-10 REQUIRES:

1) PRIOR TO COMMENCEMENT OF HYDRAULIC FRACTURING OPERATIONS FOR HORIZONTAL WELLS, NOTICE GIVEN FIVE BUSINESS DAYS IN ADVANCE TO OFFSET OPERATORS WITH WELLS COMPLETED IN THE SAME COMMON SOURCE OF SUPPLY WITHIN 1/2 MILE;

2) WITH NOTICE ALSO GIVEN 48 HOURS IN ADVANCE OF HYDRAULIC FRACTURING ALL WELLS TO BOTH THE OCC CENTRAL OFFICE AND LOCAL DISTRICT OFFICES, USING THE "FRAC NOTICE FORM" FOUND AT THE FOLLOWING LINK: OCCEWEB.COM/OG/OGFORMS.HTML; AND,

3) THE CHEMICAL DISCLOSURE OF HYDRAULIC FRACTURING INGREDIENTS FOR ALL WELLS TO BE REPORTED TO FRACFOCUS WITHIN 60 DAYS AFTER THE CONCLUSION THE HYDRAULIC FRACTURING OPERATIONS, USING THE FOLLOWING LINK: FRACFOCUS.ORG

INCREASED DENSITY - 678080

6/11/2018 - G75 - 27-15N-6W
X640610 MSSP
6 WELLS
OKLAHOMA ENERGY ACQUISITIONS, LP
5-21-2018

LOCATION EXCEPTION - 678641

6/11/2018 - G75 - (I.O.) 27-15N-6W
X640610 MSSP
COMPL. INT. NCT 165' FSL, NCT 165' FNL, NCT 330' FWL **
OKLAHOMA ENERGY ACQUISITIONS, LP
6-1-2018

** ITD HAS LATERAL DRILLED IN OPPOSITE DIRECTION; TO BE CORRECTED AT HEARING FOR FINAL ORDER LOCATION EXCEPTION PER OPERATOR

SPACING - 640610

6/11/2018 - G75 - (640)(HOR) 27-15N-6W
EXT 627729 MSSP, OTHERS
COMPL. INT. NLT 660' FB
(COEXIST SP. ORDER # 55880/62761 MSSLM NE4 & ORDER # 169572 MSSLM NW4, S2)

KINGFISHER County, Oklahoma
276'FSL - 1500'FWL Section 22 Township 15N Range 06W I.M.

BEARINGS ARE GRID
OKLAHOMA SPC, NAD 27, NORTH ZONE

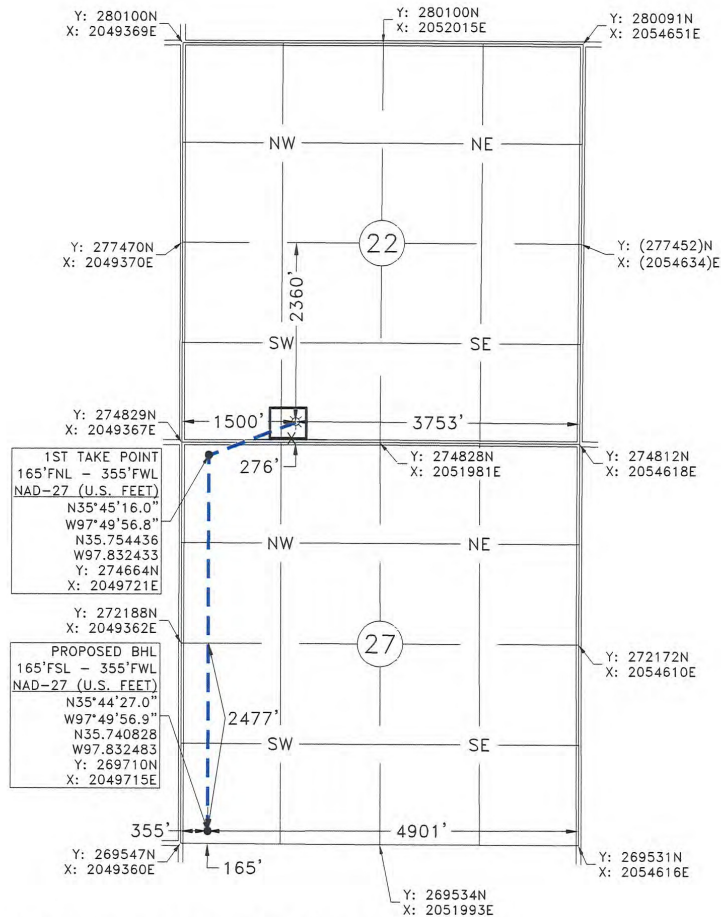

GPS OBSERVATION: LATITUDE: N35°45'20.3"
LONGITUDE: W97°49'42.8"
LATITUDE: N35.755642
LONGITUDE: W97.828569

STATE PLANE NAD 27
OKLAHOMA NORTH ZONE
Y: 275104N
X: 2050867E

Operator: OKLAHOMA ENERGY ACQUISITIONS, LP

Date Staked: 4/17/2018

Lease Name: WHITE RABBIT 1506

Well No.: 1-27MH

Elevation: 1196'

Topography and Vegetation: PASTURE

Good Drill Site? YES

Reference or Alt. Location Stakes Set: YES

Best Accessibility to Location: FROM COUNTY ROAD

Distance and Direction

from Hwy. Jct. or town: FROM OKARCHE, HEAD EAST 8.0 MILES ON CO. RD. E0890, THEN NORTH 2.0 MILES ON CO. RD. N2900, THEN EAST 0.3 MILE ON CO. RD. E0870, TURN NORTH INTO LOCATION.

Fred A. Selensky
FRED ANTHONY SELENSKY
OKLAHOMA L.P.C.S. NO. 1860
DATE 6-6-2018

NOTE:

This is a plat of a proposed well location and does not represent a true boundary survey. The information shown hereon shall not be relied upon for the location or establishment of land boundary lines. All of the positions shown hereon have not been verified as being actual Section, Quarter or Property corners. Positions shown in (Parentheses) are based upon local occupation and improvements or calculated per proportional measurement and/or G.L.O. record distances. Review this plat and notify Gateway Services Group, LLC immediately of any possible discrepancy.



Gateway
Gateway Services Group, LLC
PO. BOX 960
WEEKER, OK 74855
OFF. (405) 273-0954
FAX (405) 273-0580
C.A. NO. 4091 (LS)
EXP. DATE 6-30-2018

EXHIBIT "A" PRELIMINARY

WHITE RABBIT 1506 1-27MH
276'FSL - 1500'FWL
SECTION 22, T 15 N - R 06 W, I.M.,
KINGFISHER COUNTY, OKLAHOMA

DRAWN BY: ERW	DATE: 3/29/2018	CHK'D: CWP
GATEWAY NO.: 18-0254-301BR2	SCALE: 1"=2000'	
REV.	DWN.	DESCRIPTION
1	JE	RESTAKE
2	JE	REVISED TOWNSHIP AND RANGE
		DATE
		4/19/18
		6/6/18