

OKLAHOMA CORPORATION COMMISSION  
OIL & GAS CONSERVATION DIVISION  
P.O. BOX 52000  
OKLAHOMA CITY, OK 73152-2000  
(Rule 165:10-3-1)

API NUMBER: 073 26226

Approval Date: 08/22/2018

Expiration Date: 02/22/2019

Horizontal Hole Oil & Gas

PERMIT TO DRILL

WELL LOCATION: Sec: 25 Twp: 15N Rge: 6W

County: KINGFISHER

SPOT LOCATION: ☐ NW ☐ NE ☐ NE ☐ NE

FEET FROM QUARTER: FROM NORTH FROM EAST

SECTION LINES: 235 605

Lease Name: SAND HILLS 25-15N-6W

Well No: 1MH

Well will be 235 feet from nearest unit or lease boundary.

Operator Name: PALOMA OPERATING CO INC

Telephone: 7136508509

OTC/OCC Number: 23932 0

PALOMA OPERATING CO INC  
1100 LOUISIANA ST STE 5100  
HOUSTON, TX 77002-5220

ANDREW MEIWES  
4320 MOFATT ROAD NW  
PIEDMONT OK 73078

Formation(s) (Permit Valid for Listed Formations Only):

	Name	Depth	Name	Depth
1	MISSISSIPPIAN	7288	6	
2	WOODFORD	7651	7	
3			8	
4			9	
5			10	

Spacing Orders: No Spacing

Location Exception Orders:

Increased Density Orders:

Pending CD Numbers: 201805189  
201707438  
201805193  
201806142

Special Orders:

Total Depth: 12689

Ground Elevation: 1174

Surface Casing: 1500

Depth to base of Treatable Water-Bearing FM: 370

Under Federal Jurisdiction: No

Fresh Water Supply Well Drilled: No

Surface Water used to Drill: No

PIT 1 INFORMATION

Approved Method for disposal of Drilling Fluids:

Type of Pit System: CLOSED Closed System Means Steel Pits

Type of Mud System: WATER BASED

Chlorides Max: 5000 Average: 3000

Is depth to top of ground water greater than 10ft below base of pit? Y

Within 1 mile of municipal water well? N

Wellhead Protection Area? N

Pit is not located in a Hydrologically Sensitive Area.

Category of Pit: C

Liner not required for Category: C

Pit Location is NON HSA

Pit Location Formation: BISON

D. One time land application -- (REQUIRES PERMIT)

PERMIT NO: 18-34765

G. Haul to recycling/re-use facility: Sec. 22 Twn. 16N Rng. 9W Cnty. 73 Order No: 647741

H. SEE MEMO

This permit does not address the right of entry or settlement of surface damages.

The duration of this permit is SIX MONTHS, except as otherwise provided by Rule 165: 10-3-1.

Rule 165: 10-3-4 (c) (7) (e) - The Operator shall give 24 Hours notice by telephone to the appropriate District Office of the Conservation Division as to when Surface Casing will be run.

## PIT 2 INFORMATION

Type of Pit System: CLOSED Closed System Means Steel Pits

Type of Mud System: OIL BASED

Chlorides Max: 300000 Average: 200000

Is depth to top of ground water greater than 10ft below base of pit? Y

Within 1 mile of municipal water well? N

Wellhead Protection Area? N

Pit is not located in a Hydrologically Sensitive Area.

Category of Pit: C

Liner not required for Category: C

Pit Location is NON HSA

Pit Location Formation: BISON

## HORIZONTAL HOLE 1

Sec 25 Twp 15N Rge 6W County KINGFISHER

Spot Location of End Point: SW SE SE SE

Feet From: SOUTH 1/4 Section Line: 65

Feet From: EAST 1/4 Section Line: 360

Depth of Deviation: 6739

Radius of Turn: 573

Direction: 179

Total Length: 5049

Measured Total Depth: 12689

True Vertical Depth: 7783

End Point Location from Lease,  
Unit, or Property Line: 65

### Notes:

#### Category

#### Description

#### DEEP SURFACE CASING

7/6/2018 - G71 - APPROVED; NOTIFY OCC FIELD INSPECTOR IMMEDIATELY OF ANY LOSS OF CIRCULATION OR FAILURE TO CIRCULATE CEMENT TO SURFACE ON ANY CONDUCTOR OR SURFACE CASING

#### HYDRAULIC FRACTURING

7/6/2018 - G71 - OCC 165:10-3-10 REQUIRES:

1) PRIOR TO COMMENCEMENT OF HYDRAULIC FRACTURING OPERATIONS FOR HORIZONTAL WELLS, NOTICE GIVEN FIVE BUSINESS DAYS IN ADVANCE TO OFFSET OPERATORS WITH WELLS COMPLETED IN THE SAME COMMON SOURCE OF SUPPLY WITHIN 1/2 MILE;

2) WITH NOTICE ALSO GIVEN 48 HOURS IN ADVANCE OF HYDRAULIC FRACTURING ALL WELLS TO BOTH THE OCC CENTRAL OFFICE AND LOCAL DISTRICT OFFICES, USING THE "FRAC NOTICE FORM" FOUND AT THE FOLLOWING LINK: [OCCEWEB.COM/OG/OGFORMS.HTML](http://OCCEWEB.COM/OG/OGFORMS.HTML); AND,

3) THE CHEMICAL DISCLOSURE OF HYDRAULIC FRACTURING INGREDIENTS FOR ALL WELLS TO BE REPORTED TO FRACFOCUS WITHIN 60 DAYS AFTER THE CONCLUSION THE HYDRAULIC FRACTURING OPERATIONS, USING THE FOLLOWING LINK: [FRACFOCUS.ORG](http://FRACFOCUS.ORG)

#### MEMO

7/6/2018 - G71 - PITS 1 & 2 - CLOSED SYSTEM=STEEL PITS PER OPERATOR REQUEST, PIT 2 - OBM RETURNED TO VENDOR, CUTTINGS PERMITTED PER DISTRICT

#### PENDING CD - 201707438

7/12/2018 - G57 - (640)(HOR) 25-15N-6W  
EXT OTHER  
EST MSSP  
POE TO BHL NCT 660' FB  
(COEXIST WITH SP. ORDER # 55880/62761 MSSLM)  
REC 6-4-2018 (THOMAS)

This permit does not address the right of entry or settlement of surface damages.

The duration of this permit is SIX MONTHS, except as otherwise provided by Rule 165: 10-3-1.

Rule 165: 10-3-4 (c) (7) (e) - The Operator shall give 24 Hours notice by telephone to the appropriate District Office of the Conservation Division as to when Surface Casing will be run.

073 26226 SAND HILLS 25-15N-6W 1MH

Category	Description
PENDING CD - 201805189	7/12/2018 - G57 - (I.O.) 25-15N-6W X201707438 MSSP COMPL. INT. NCT 165' FNL, NCT 165' FSL, NCT 330' FEL NO OP. NAMED REC 7-23-2018 (DENTON)
PENDING CD - 201805193	7/12/2018 - G57 - 25-15N-6W X201707438 MSSP 4 WELLS PALOMA PARTNERS IV, LLC. REC 7-23-2018 (DENTON)
PENDING CD - 201806142	8/21/2018 - G57 - (I.O.) 25-15N-6W X165:10-3-28(C)(2)(B) MSSP (SANDHILLS 25-15N-6W 1 MH) MAY BE NCT 370' FROM THE REHERMAN 1 PALOMA PARTNERS IV, LLC. REC 8-20-2018 (P. PORTER)

# TOPOGRAPHIC LAND SURVEYORS OF OKLAHOMA

13800 WIRELESS WAY, OKLA. CITY, OKLA. 73134 \* LOCAL (405) 843-4847 \* OUT OF STATE (800) 654-3219 API:073 26226  
Certificate of Authorization No. 1293 LS

KINGFISHER

County, Oklahoma

235'FNL-605'FEL Section 25 Township 15N Range 6W I.M.

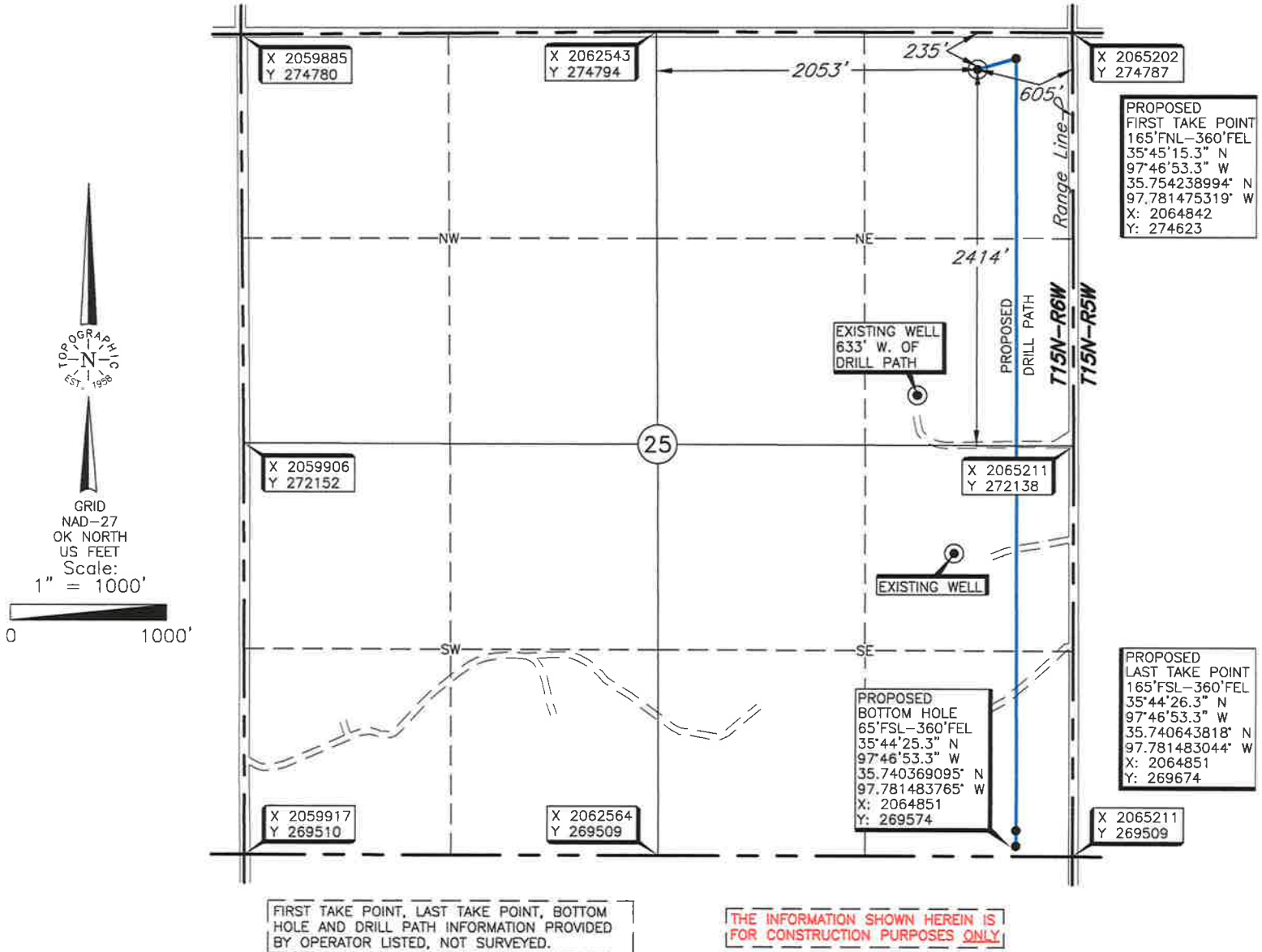

Operator: PALOMA OPERATING COMPANY, INC.

Lease Name: SAND HILLS 25-15N-6W

Well No.: 1MH

**ELEVATION:**

1174' Gr. at Stake

Topography & Vegetation Location fell in rolling pasture

Good Drill Site? Yes Reference Stakes or Alternate Location  
Stakes Set None

Best Accessibility to Location From North off county road

Distance & Direction  
From Hwy Jct or Town From the junction of St. Hwy 33 & US Hwy 81 in Kingfisher, Oklahoma, go ± 7.5 miles East on St. Hwy 33, then ± 7 miles South, then ± 1 mile East to the Northeast Corner of Section 25, T15N-R6W.

Revision ☒ B Date of Drawing: May 25, 2018

Invoice # 292494A Date Staked: May 10, 2018 NB

## CERTIFICATE:

I, Dan W. Rogers an Oklahoma Licensed Land Surveyor and an authorized agent of Topographic Land Surveyors of Oklahoma, do hereby certify to the information shown herein.

Dan W. Rogers  
Oklahoma Reg. No. 1200



DATUM: NAD-27  
LAT: 35°45'14.6\" N  
LONG: 97°46'56.3\" W  
LAT: 35.754050303\" N  
LONG: 97.782301005\" W  
STATE PLANE  
COORDINATES (US FEET):  
ZONE: OK NORTH  
X: 2064598  
Y: 274553

This information was gathered with a GPS receiver with ±1 foot Horiz./Vert. accuracy

# TOPOGRAPHIC LAND SURVEYORS OF OKLAHOMA

13800 WIRELESS WAY, OKLA. CITY, OKLA. 73134 \* LOCAL (405) 843-4847 \* OUT OF STATE (800) 654-3219

Certificate of Authorization No. 1293 LS

KINGFISHER

County, Oklahoma

235'FNL-605'FEL Section 25 Township 15N Range 6W I.M.



PROPOSED  
FIRST TAKE POINT  
165'FNL-360'FEL  
35°45'15.3" N  
97°46'53.3" W  
35.754238994° N  
97.781475319° W  
X: 2064842  
Y: 274623

PROPOSED  
LAST TAKE POINT  
165'FSL-360'FEL  
35°44'26.3" N  
97°46'53.3" W  
35.740643818° N  
97.781483044° W  
X: 2064851  
Y: 269674

FIRST TAKE POINT, LAST TAKE POINT, BOTTOM  
HOLE AND DRILL PATH INFORMATION PROVIDED  
BY OPERATOR LISTED, NOT SURVEYED.

THE INFORMATION SHOWN HEREIN IS  
FOR CONSTRUCTION PURPOSES ONLY

Operator: PALOMA OPERATING COMPANY, INC.

Lease Name: SAND HILLS 25-15N-6W

Well No.: 1MH

ELEVATION:

1174' Gr. at Stake

Topography & Vegetation Location fell in rolling pasture

Good Drill Site? Yes

Reference Stakes or Alternate Location  
Stakes Set None

Best Accessibility to Location From North off county road

Distance & Direction

from Hwy Jct or Town From the junction of St. Hwy 33 & US Hwy 81 in Kingfisher, Oklahoma, go ± 7.5 miles East  
on St. Hwy 33, then ± 7 miles South, then ± 1 mile East to the Northeast Corner of Section 25, T15N-R6W.

DATUM: NAD-27

LAT: 35°45'14.6" N

LONG: 97°46'56.3" W

LAT: 35.754050303° N

LONG: 97.782301005° W

STATE PLANE

COORDINATES (US FEET):

ZONE: OK NORTH

X: 2064598

Y: 274553

Revision ☒ B

Date of Drawing: May 25, 2018

Invoice # 292494A Date Staked: May 10, 2018

NB

## CERTIFICATE:

I, Dan W. Rogers an Oklahoma Licensed Land  
Surveyor and an authorized agent of Topographic Land  
Surveyors of Oklahoma, do hereby certify to the  
information shown herein.

*Dan W Rogers*

Oklahoma Reg. No. 1200



This information was  
gathered with a GPS receiver  
(with ±1 foot Horiz./Vert. accuracy)



# TOPOGRAPHIC LAND SURVEYORS OF OKLAHOMA

Surveying and Mapping for the Energy Industry  
13800 Wireless Way Oklahoma City, OK 73134 [www.topographic.com](http://www.topographic.com)  
Telephone Numbers: Local (405) 843-4847 Toll Free (800) 654-3219

## VICINITY MAP

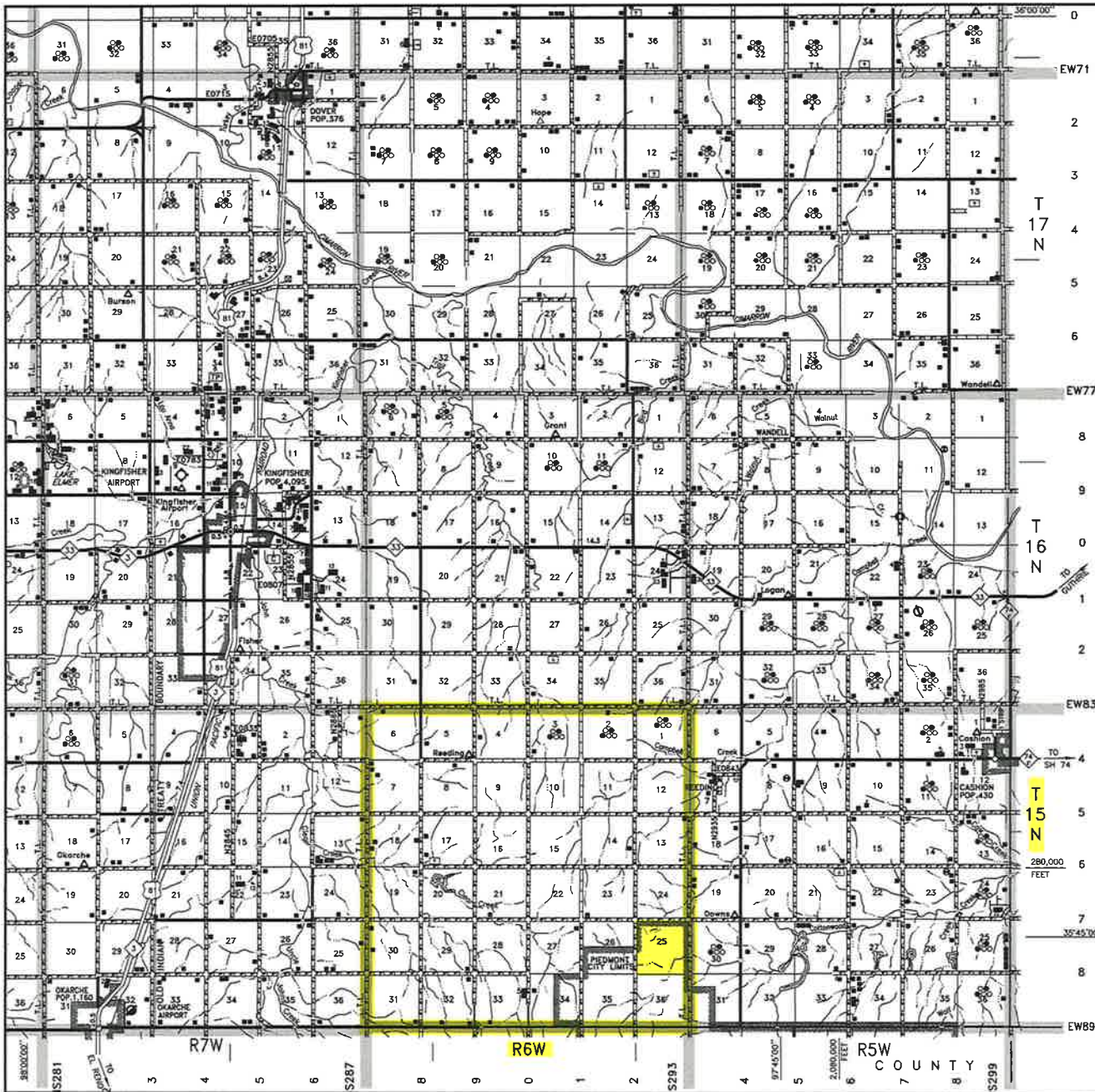

Scale: 1" = 3 Miles

Sec. 25 Twp. 15N Rng. 6W I.M.

County KINGFISHER State OK

Operator PALOMA OPERATING COMPANY, INC.



LAND SURVEYORS OF OKLAHOMA



# TOPOGRAPHIC LAND SURVEYORS OF OKLAHOMA

Surveying and Mapping for the Energy Industry

13800 Wireless Way Oklahoma City, OK 73134 [www.topographic.com](http://www.topographic.com)

Telephone Numbers: Local (405) 843-4847 Toll Free (800) 654-3219

## LOCATION & ELEVATION VERIFICATION MAP

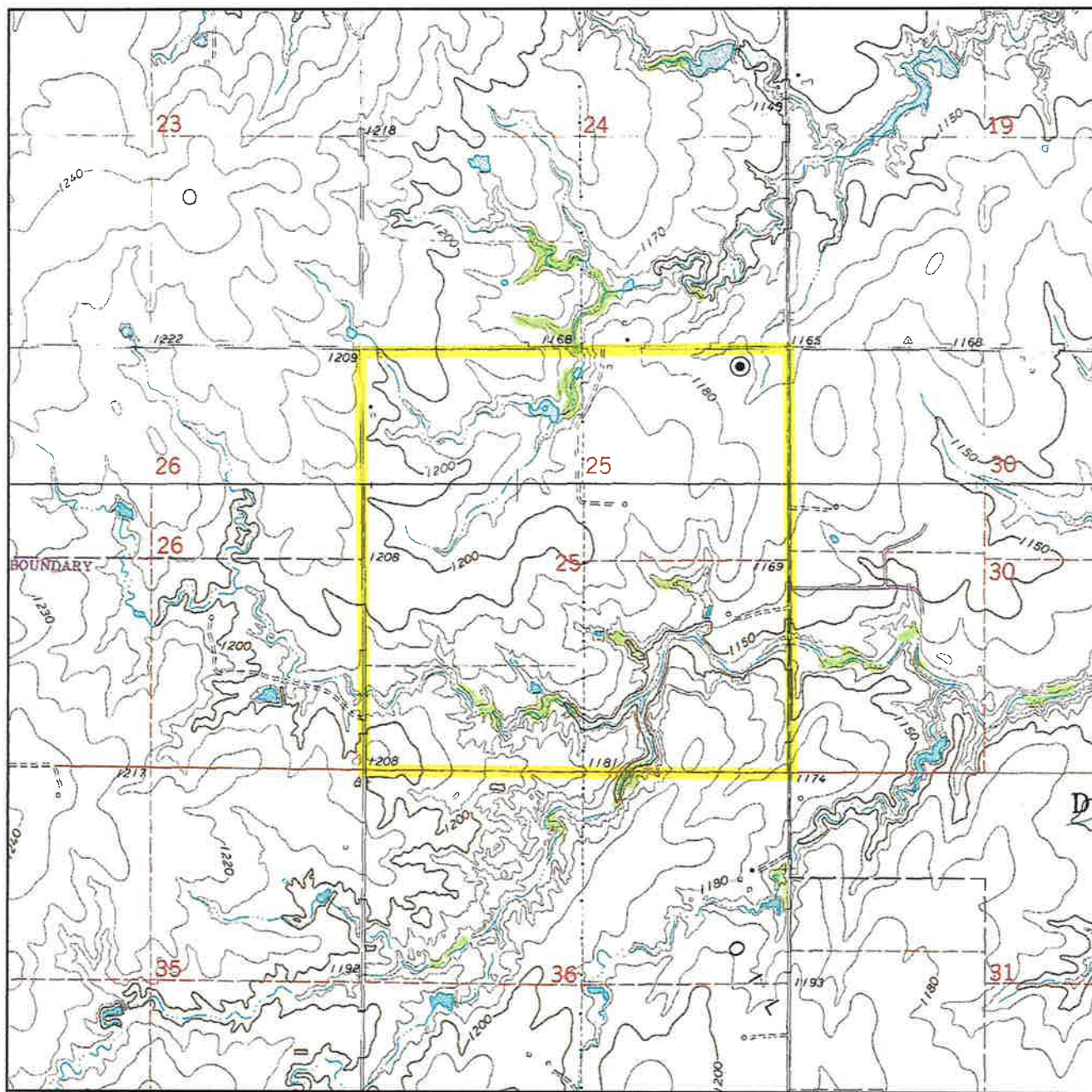

Sec. 25 Twp. 15N Rng. 6W I.M.

County KINGFISHER State OK

Operator PALOMA OPERATING COMPANY, INC.

Description 235'FNL-605'FEL

Lease SAND HILLS 25-15N-6W 1MH

Elevation 1174' Gr. at Stake

Above Background Data from  
U.S.G.S. Topographic Map

Scale: 1"=2000'

Contour Interval 10'

When elevation is shown hereon it is the ground elevation of the location stake.  
Review this plat and inform us immediately of any possible discrepancy.



**TOPOGRAPHIC**  
LOYALTY INNOVATION LEGACY

LAND SURVEYORS OF OKLAHOMA

May 10, 2018