

OKLAHOMA CORPORATION COMMISSION
OIL & GAS CONSERVATION DIVISION
P.O. BOX 52000
OKLAHOMA CITY, OK 73152-2000
(Rule 165:10-3-1)

API NUMBER: 015 23305

Approval Date: 10/16/2018

Expiration Date: 04/16/2020

Directional Hole Oil & Gas

PERMIT TO DRILL

WELL LOCATION: Sec: 09 Twp: 5N Rge: 9W

County: CADD0

SPOT LOCATION: ☐ NE ☐ SW ☐ SE ☐ NE FEET FROM QUARTER: FROM NORTH FROM EAST

SECTION LINES: 2007 763

Lease Name: PROCTOR

Well No: 4

Well will be 763 feet from nearest unit or lease boundary.

Operator Name: DAYLIGHT PETROLEUM LLC

Telephone: 3124750869

OTC/OCC Number: 24225 0

DAYLIGHT PETROLEUM LLC
875 N MICHIGAN AVE STE 3707
CHICAGO, IL 60611-1915

JOE TOM SNIDER & SANDY E. SNIDER
44145 CS 2720
CEMENT OK 73017

Formation(s) (Permit Valid for Listed Formations Only):

Name	Depth	Name	Depth
1 MARCHAND	6746	6	
2		7	
3		8	
4		9	
5		10	

Spacing Orders: 399561

Location Exception Orders:

Increased Density Orders:

Pending CD Numbers:

Special Orders:

Total Depth: 7178

Ground Elevation: 1490

Surface Casing: 1000

Depth to base of Treatable Water-Bearing FM: 890

Under Federal Jurisdiction: No

Fresh Water Supply Well Drilled: No

Surface Water used to Drill: Yes

PIT 1 INFORMATION

Type of Pit System: CLOSED Closed System Means Steel Pits

Type of Mud System: WATER BASED

Chlorides Max: 15000 Average: 2500

Is depth to top of ground water greater than 10ft below base of pit? Y

Within 1 mile of municipal water well? Y

Wellhead Protection Area? Y

Pit is not located in a Hydrologically Sensitive Area.

Category of Pit: C

Liner not required for Category: C

Pit Location is NON HSA

Pit Location Formation: WEATHERFORD

Approved Method for disposal of Drilling Fluids:

D. One time land application -- (REQUIRES PERMIT)

PERMIT NO: 18-35521

H. CLOSED SYSTEM=STEEL PITS PER OPERATOR REQUEST

DIRECTIONAL HOLE 1

Sec 09 Twp 5N Rge 9W County CADD0

Spot Location of End Point: SW SE SE NE

Feet From: NORTH 1/4 Section Line: 2331

Feet From: EAST 1/4 Section Line: 356

Measured Total Depth: 7178

True Vertical Depth: 7130

End Point Location from Lease,

Unit, or Property Line: 356

Notes:

This permit does not address the right of entry or settlement of surface damages.

The duration of this permit is SIX MONTHS, except as otherwise provided by Rule 165: 10-3-1.

Rule 165: 10-3-4 (c) (7) (e) - The Operator shall give 24 Hours notice by telephone to the appropriate District Office of the Conservation Division as to when Surface Casing will be run.

Category	Description
HYDRAULIC FRACTURING	<p>10/15/2018 - GA8 - OCC 165:10-3-10 REQUIRES:</p> <p>1) PRIOR TO COMMENCEMENT OF HYDRAULIC FRACTURING OPERATIONS FOR HORIZONTAL WELLS, NOTICE GIVEN FIVE BUSINESS DAYS IN ADVANCE TO OFFSET OPERATORS WITH WELLS COMPLETED IN THE SAME COMMON SOURCE OF SUPPLY WITHIN 1/2 MILE;</p> <p>2) WITH NOTICE ALSO GIVEN 48 HOURS IN ADVANCE OF HYDRAULIC FRACTURING ALL WELLS TO BOTH THE OCC CENTRAL OFFICE AND LOCAL DISTRICT OFFICES, USING THE "FRAC NOTICE FORM" FOUND AT THE FOLLOWING LINK: OCCEWEB.COM/OG/OGFORMS.HTML; AND,</p> <p>3) THE CHEMICAL DISCLOSURE OF HYDRAULIC FRACTURING INGREDIENTS FOR ALL WELLS TO BE REPORTED TO FRACFOCUS WITHIN 60 DAYS AFTER THE CONCLUSION THE HYDRAULIC FRACTURING OPERATIONS, USING THE FOLLOWING LINK: FRACFOCUS.ORG</p>
PUBLIC WATER SUPPLY WELL	10/15/2018 - GA8 - MUSTANG SALOON, NE4 9-5N-9W
SPACING - 399561	<p>10/16/2018 - G75 - (UNIT) E2 9-5N-9W</p> <p>EST EAST CEMENT MARCHAND EOR UNIT FOR MRCD</p>

WELL STAKE EXHIBIT

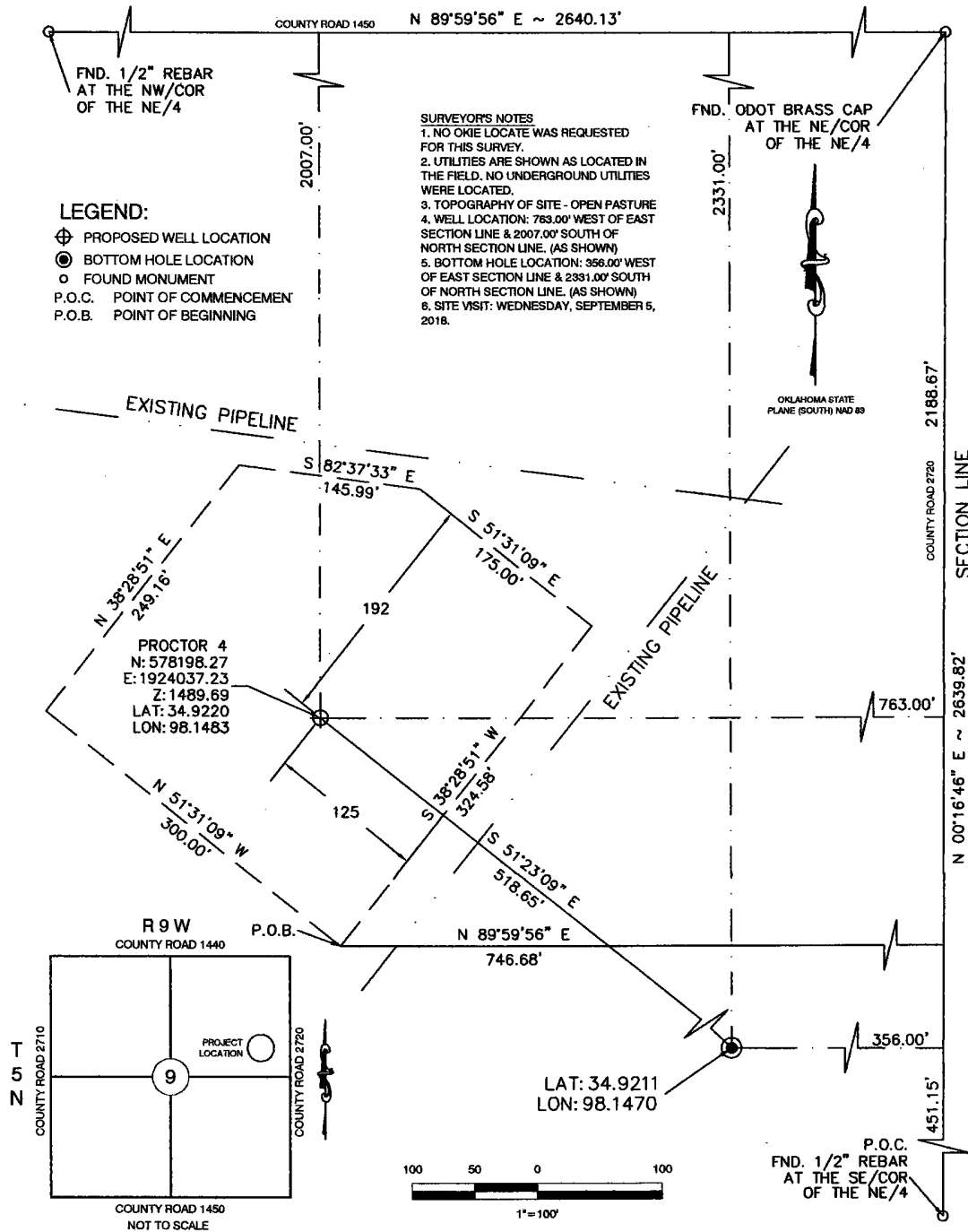

ZIMMER RESOURCES, LLC

PROCTOR 4 WELL PROPOSED EASEMENT

A proposed easement located in the Northeast Quarter (NE/4) of Section Nine (9), Township Five (5) North, Range Nine (9) West, Indian Meridian, Caddo County, Oklahoma, more particularly described as follows:

Commencing at the Southeast Corner of the NE/4; Thence N00°16'48"E, along the East line of the NE/4, a distance of 451.15 feet; Thence N89°59'56"W, parallel to the North line of the NE/4, a distance of 746.68 feet to the POINT OF BEGINNING; Thence N51°31'09"W, a distance of 300.00 feet; Thence N38°28'51"E, a distance of 249.16 feet; Thence S82°37'33"E, a distance of 145.99 feet; Thence S51°31'09"E, a distance of 175.00 feet; Thence S38°28'51"W, a distance of 324.58 feet to the POINT OF BEGINNING.

This is to certify that this map or plat and the survey on which it is based were made in accordance with the "Oklahoma Minimum Standards" for the practice of Land Surveyors as adopted by the Oklahoma State Board of Registration for Professional Engineers and Land Surveyors.

I, Edward G. Painter, a Registered Professional Land Surveyor in the State of Oklahoma do hereby state that a careful survey of the property described above was made under my direct supervision and is correctly shown hereon.

Edward G. Painter

September 18, 2018

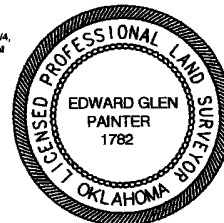

NORTH STAR
Land Surveying, LLC

ASK US ABOUT OUR OTHER SURVEYING SOLUTIONS!
RIGHT OF WAY SURVEYS - ENGINEERING SURVEYS - ALTA SURVEYS - GEODETIC SURVEYS
CONTROL SURVEYS - TOPOGRAPHIC SURVEYS - CIVIL DRAFTING - PLSS SURVEYS - EASEMENTS
LAND DIVISION - LEGAL DESCRIPTIONS - CONSTRUCTION STAKING - HYDROGRAPHIC SURVEYS

CERTIFICATE OF AUTHORIZATION NO.: 7679 EXPIRES 06/30/2019 (LS)

3321 Outpost Circle
NORMAN, OK 73072
PH. (405) 662-4376
FAX (888) 842-1284
info@nssurveying.com